



# CITY OF CONCORD

Code Administration

37 Green Street • Concord, New Hampshire 03301 • 225.8580 • Fax 225.8586

## APPLICATION TO ERECT A SIGN

1) Address where sign is to be erected:

188 LONDON ROAD

Permit #

SP099-21

2)

Message as shown on sign:

EO1

1060 CITIZENS

3)

### Property Owner Information

### Sign Installer Information

### Sign Owner Information

Name >	188 LONDON RD. LLC   HENRY KARA	PHILADELPHIA SIGN CO.	CITIZENS BANK
Address >	10 Post Office Sq.	37 Old Meetinghouse Rd.	ONE CITIZENS PLAZA
City/State/ Zip >	BOSTON, MA 02109	AUBURN, MA 01501	PROVIDENCE, RI
Phone(s) >	617-426-3600	(508) 612-6954	(508) 612-6954
E-mail >	hgkara@hgkara.com	hwoodhopkins@charter.net	hwoodhopkins@charter.net

4) Property Information:

CG

73' (Facing London) ft

325

ft

Zone

Store/Building Frontage

Lot Frontage

5) (EO1)

Type of Sign:

☐ New ☐ Relocation ☒ Replacement

☒ Freestanding ☐ Monument

☐ Wall ☐ Projecting ☐ Window ☐ Awning ☐ Roof ☐ Marquee ☐ Marker

5) Materials to be used:

ALUMINUM/ACRYLIC

6) How & to what is sign supported:

SEE ATTACHED DRAWINGS.

7) Dimensions of sign:

3'6 3/4" ft x 12'8" ft equals 45 sf  
Length Height Total (Round up)

8) Height Overall:

Ground to bottom of sign

0 ft

Ground to top of sign

16 ft

9) Illumination:

☐ None

☐ External

☒ Internal

Internally illuminated signs are NOT permitted in CVP, IS, UT or any Residential Zones

10) Does sign project over public property or sidewalk?

☒ No

☐ Yes\* > \*

ft

in

11)

How far back is leading edge of sign from any curb face?

MIN 5ft 10t LINE

NOTE: Any applicant for a permit to locate a projecting sign over a public right-of-way, in accordance with this Ordinance, shall file with the Code Administrator, a certificate of insurance indemnifying the City of Concord against any form of liability in a minimum amount as specified by the Finance Director. No permit shall be issued prior to the receipt of said certificate and the permit shall be valid only so long as the certificate remains in effect. The policy shall provide for advance notification to the Code Administrator in the event of cancellation. If the policy should lapse or be cancelled, the applicant shall remove the sign immediately. (Article 28-6-11.a)

12) Does the sign require Design Review?

☒ Yes

☐ No

Historic District Review?

☐ Yes

☒ No

\*Design review is required per Article 28-6-9.f, if any of the following apply:

- I. The sign is to be located in a Performance District
- II. The Development requires Major Site Plan Review, Article 28-9-4.d.i
- III. The sign area is greater than the maximum in Column 1 of Table 28-6-9.a
- IV. The sign is the second or third freestanding sign on a lot.

RECEIVED

SEP 10 2021

CODE ADMINISTRATION

Continued on back →



- E01 PS-4-16 16'h Illuminated Double Faced Flex Face Vertical Pylon - 12' 8" oah x 3' 6-3/4" oah (45.13 SF)
- E02 RD-1-36 Non-Illuminated Double Faced 3'h Directional

Replace at same  
setback as existing -  
Min 5ft lot line

Existing



Proposed

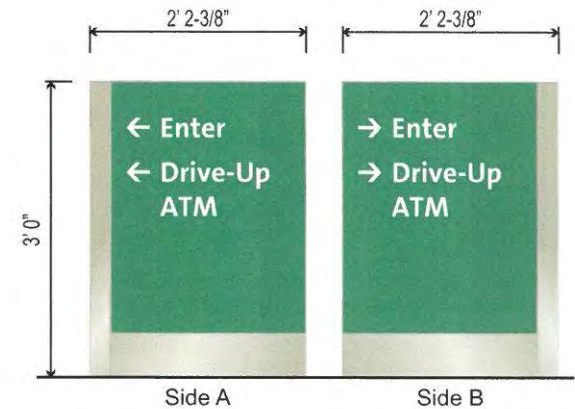

Scale: NTS

DIMENSIONS TO BE FIELD VERIFIED



PHILADELPHIASIGN  
BRINGING THE WORLD'S BRANDS TO LIFE

TITLE	Citizens	DWG BY	ZAS	DATE	07.17.20	DATE	REVISION	BY	THIS IS AN ORIGINAL UNPUBLISHED DRAWING CREATED BY P.S.C.O. IT IS SUBMITTED FOR YOUR PERSONAL USE IN CONJUNCTION WITH A PROJECT BEING PLANNED FOR YOU BY P.S.C.O. IT IS NOT TO BE SHOWN TO ANYONE OUTSIDE YOUR ORGANIZATION NOR IS IT TO BE USED, COPIED, REPRODUCED, OR EXHIBITED IN ANY FASHION.
ADDRESS	3006427 - Loudon Road 188 Loudon Road Concord, NH 03301	DWG NUM	A35075	DATE	08.10.20	08.10.20	Revised as Noted.....	ZAS	
		SHEET	2	DATE	05.10.21	05.10.21	Revised as Noted.....	ZAS	
				DATE	06.03.21	06.03.21	Revised I01.....	ZAS	
				DATE	06.22.21	06.22.21	Revised N01, Removed I01 .....	ZAS	



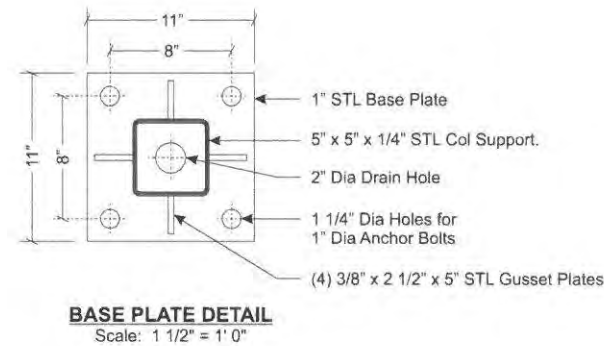
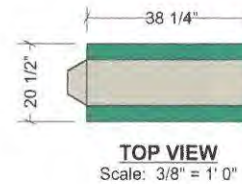
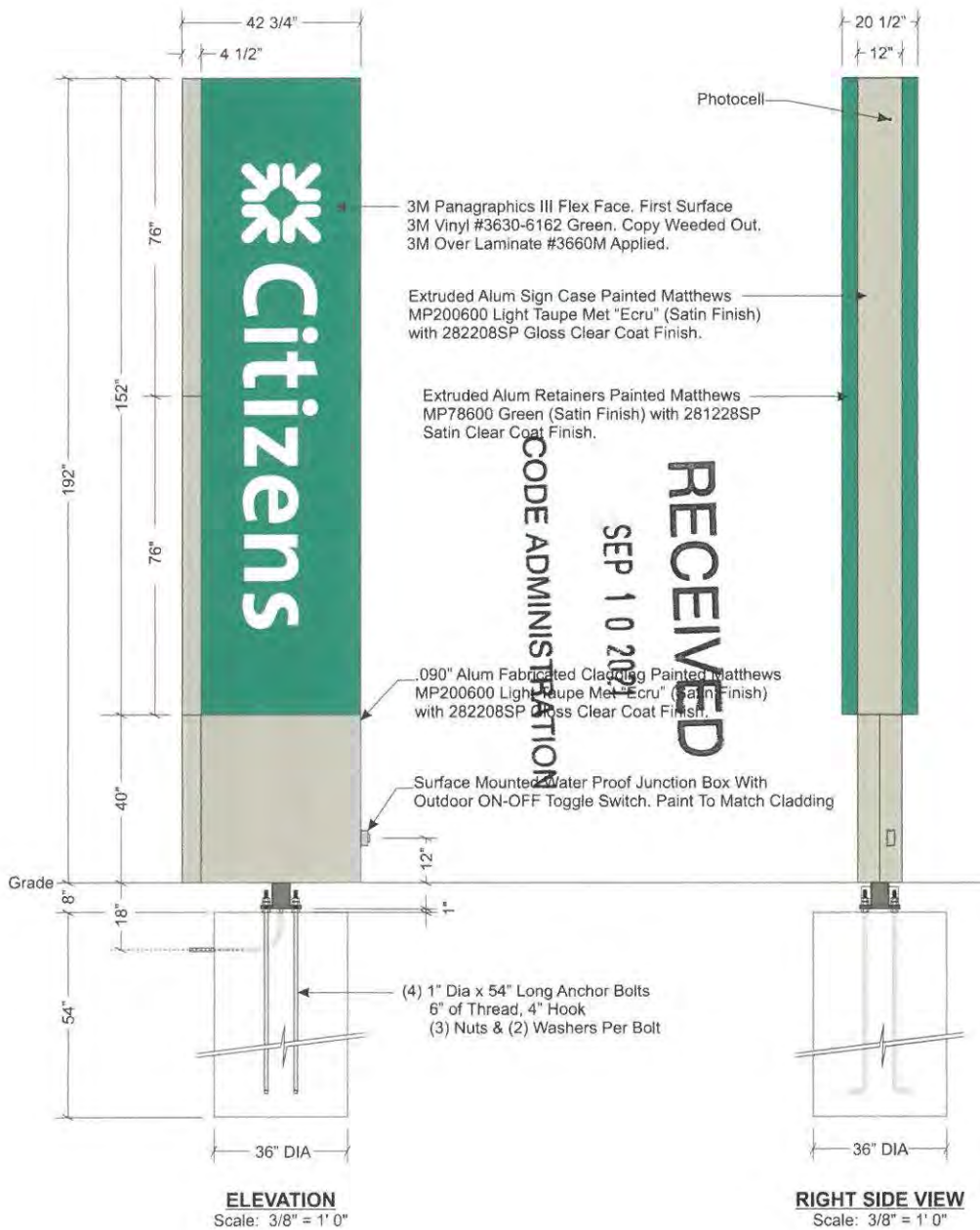

**Electrical Load**  
(5.6) Amps @ 120 Volts  
**Electrical Req'ts**  
(1) 20 Amp/120 Volt Circuits

**STANDARD PYLON NOTES:**

1. Sufficient Primary Circuit In Vicinity Of Sign By Others.
2. Final Primary Hook-up By Sign Installer, Where Allowed By Local Codes.
3. Sign Shall Be U.L. Listed.
4. Soil Assumed To Be Medium Clay, Or Better, With Minimum Soil Bearing Capacity Of 2,500 PSF.
5. Concrete 2,500 PSI @ 28 Days.
6. Reinforcing Steel Shall Be ASTM A615 GR-40.
7. Structural Steel Shall Be ASTM A36.
8. All Welds Shall Conform To A.W.S Standards.



**PHILADELPHIASIGN**

BRINGING THE WORLD'S BRANDS TO LIFE

707 West Spring Garden Street  
Palmyra, New Jersey 08065

Phone: 856.829.1460  
Fax: 856.829.8549  
www.philadelphiasign.com

**CUSTOMER:**

**CITIZENS**

**JOB NUMBER:**

**F100559**

**SIGN TYPE:**

**CTZ\_PS-4-16**

**LOCATION:**

**VARIOUS**

**DATE:**

**9/18/2019**

**DRAWN BY:**

**FT**

**REVISION:**

Number Date By:

**SHEET:**

ENG DEPT

**1 of 3**

**DWG NUMBER:**

**B90305**

**ENGINEER SEAL:**

**ULTIMATE WIND SPEED 115 MPH  
EXPOSURE C**

THIS IS AN ORIGINAL UNPUBLISHED DRAWING  
CREATED BY PSCD. IT IS SUBMITTED FOR YOUR  
PERSONAL USE IN CONJUNCTION WITH A PROJECT  
BEING PLANNED FOR YOU BY PSCD. IT IS NOT TO  
BE SHOWN TO ANYONE OUTSIDE YOUR  
ORGANIZATION NOR IS IT TO BE USED, COPIED,  
REPRODUCED, OR EXHIBITED IN ANY FASHION.

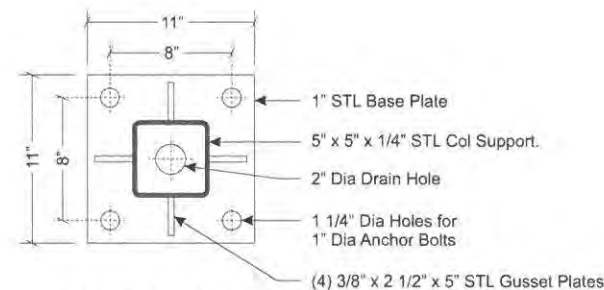
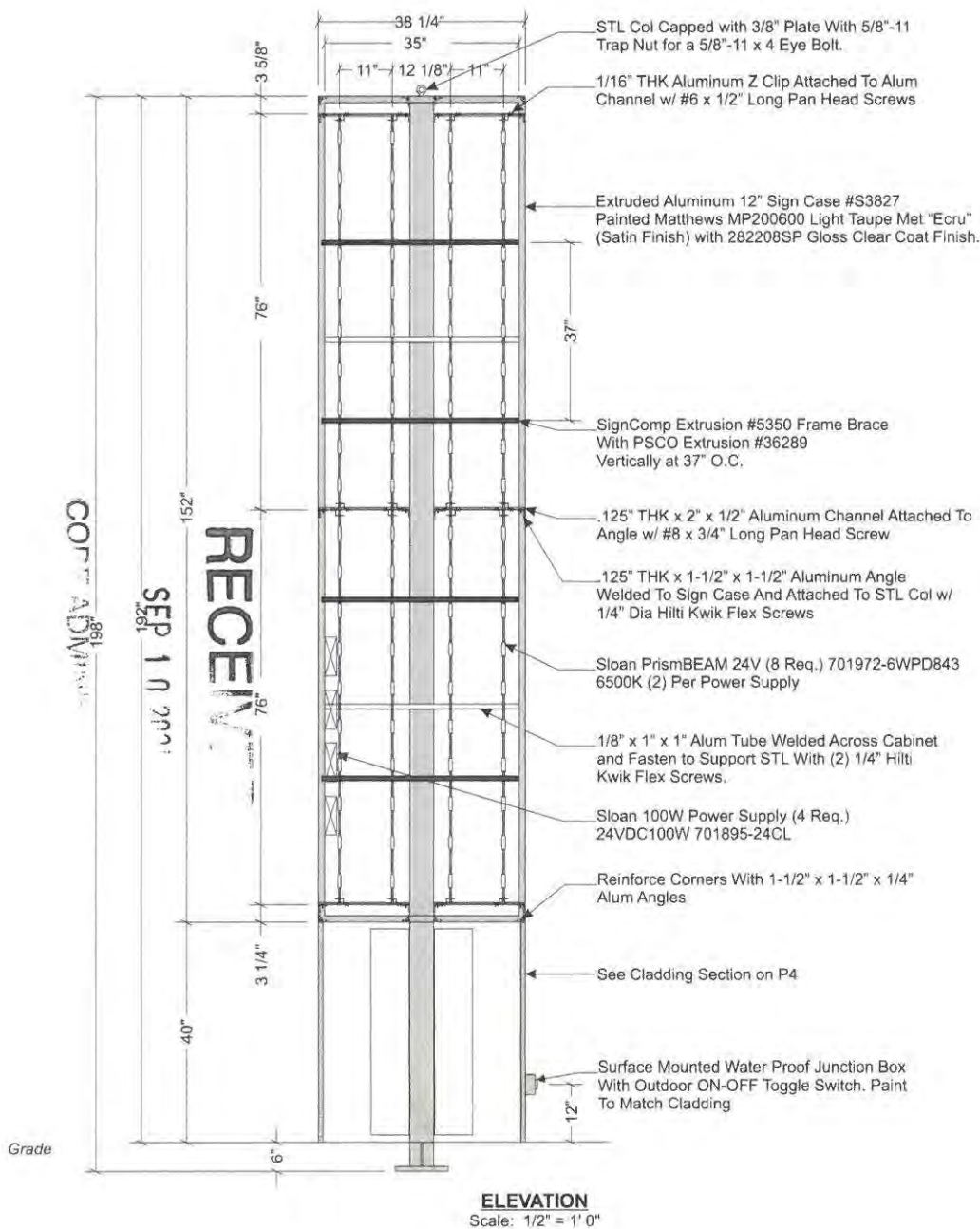

**Electrical Load**  
(5.6) Amps @ 120 Volts  
**Electrical Req'ts**  
(1) 20 Amp/120 Volt Circuits

**STANDARD PYLON NOTES:**

1. Sufficient Primary Circuit In Vicinity Of Sign By Others.
2. Final Primary Hook-up By Sign Installer, Where Allowed By Local Codes.
3. Sign Shall Be U.L. Listed.
4. Soil Assumed To Be Medium Clay, Or Better, With Minimum Soil Bearing Capacity Of 2,500 PSF.
5. Concrete 2,500 PSI @ 28 Days.
6. Reinforcing Steel Shall Be ASTM A615 GR-40.
7. Structural Steel Shall Be ASTM A36.
8. All Welds Shall Conform To A.W.S Standards.



**PHILADELPHIASIGN**  
BRINGING THE WORLD'S BRANDS TO LIFE

707 West Spring Garden Street  
Palmyra, New Jersey 08065

Phone: 856.829.1460  
Fax: 856.829.8549  
www.philadelphiasign.com

**CUSTOMER:**

**CITIZENS**

**JOB NUMBER:**

**F100559**

**SIGN TYPE:**

**CTZ\_PS-4-16**

**LOCATION:**

**VARIOUS**

**DATE:**

**9/18/2019**

**DRAWN BY:**

**FT**

**REVISION:**

Number Date By:

**SHEET:**

ENG DEPT

**2 of 3**

**DWG NUMBER:**

**B90305**

**ENGINEER SEAL:**

**ULTIMATE WIND SPEED 115 MPH  
EXPOSURE C**

THIS IS AN ORIGINAL UNPUBLISHED DRAWING  
CREATED BY PSCO. IT IS SUBMITTED FOR YOUR  
PERSONAL USE IN CONJUNCTION WITH A PROJECT  
BEING PLANNED FOR YOU BY PSCO. IT IS NOT TO  
BE SHOWN TO ANYONE OUTSIDE YOUR  
ORGANIZATION NOR IS IT TO BE USED, COPIED,  
REPRODUCED, OR EXHIBITED IN ANY FASHION.

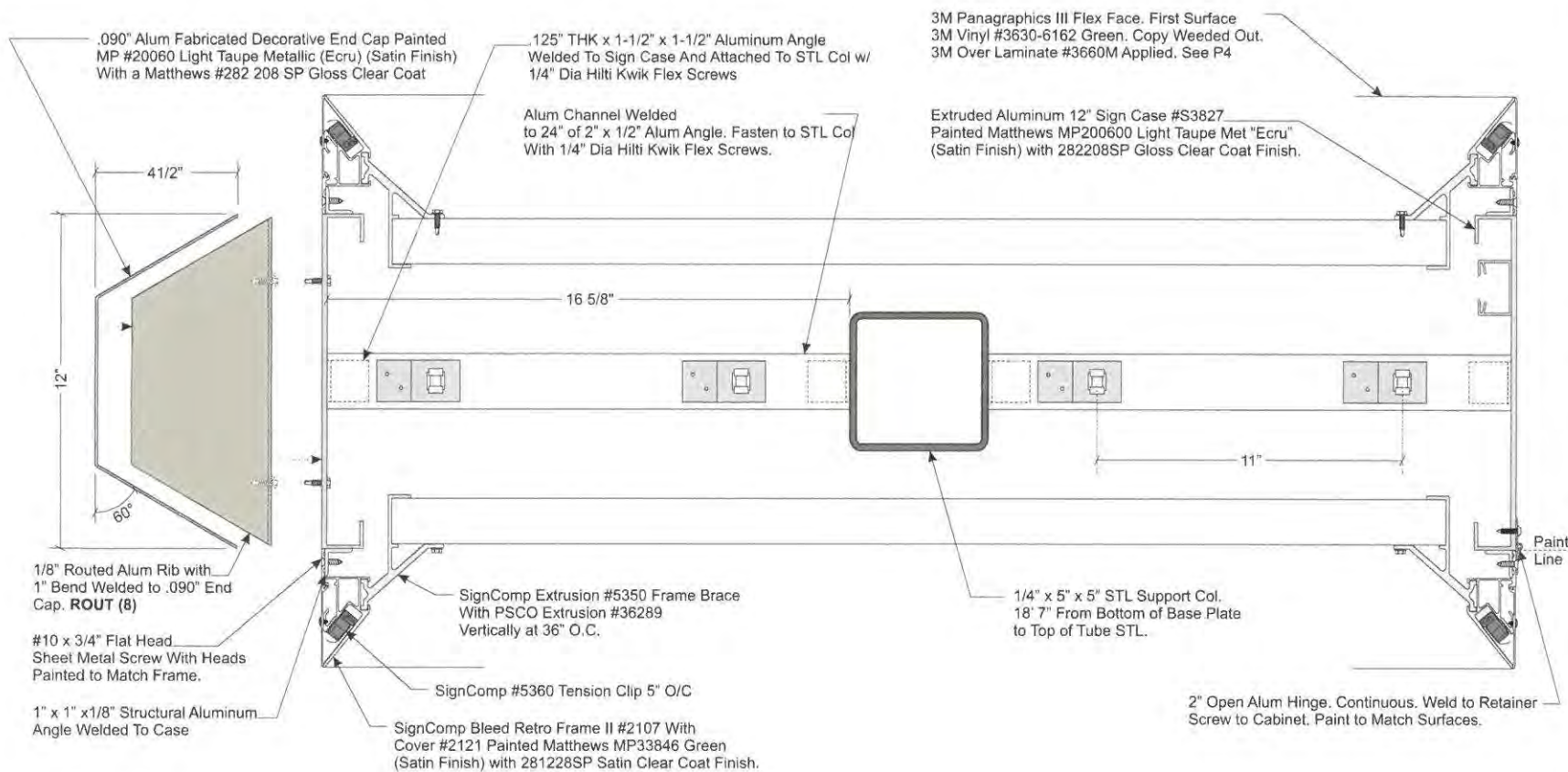

# **VERTICAL SECTION**

Scale: 3" = 1' 0"



**PHILADELPHIASIGN**

BRINGING THE WORLD'S BRANDS TO LIFE

707 West Spring Garden Street  
Palmyra, New Jersey 08055

Phone: 856.829.1460  
Fax: 856.829.8549  
www.philadelphiasign.com

CUSTOMER:

**CITIZENS**

JOB NUMBER:

**F100559**

SIGN TYPE:

**CTZ\_PS-4-16**

LOCATION:

**VARIOUS**

DATE:

**9/18/2019**

DRAWN BY:

**FT**

REVISION:

Number: Date: By:

SHEET:

ENG DEPT

**3 of 3**

DWG NUMBER:

**B90305**

ENGINEER SEAL:

THIS IS AN ORIGINAL UNPUBLISHED DRAWING CREATED BY PSCO. IT IS SUBMITTED FOR YOUR PERSONAL USE IN CONJUNCTION WITH A PROJECT BEING PLANNED FOR YOU BY PSCO. IT IS NOT TO BE SHOWN TO ANYONE OUTSIDE YOUR ORGANIZATION NOR IS IT TO BE USED, COPIED, REPRODUCED, OR EXHIBITED IN ANY FASHION.





# CITY OF CONCORD

Code Administration

37 Green Street • Concord, New Hampshire 03301 • 225.8580 • Fax 225.8586

## APPLICATION TO ERECT A SIGN

Permit # SP101-21

1) Address where sign is to be erected: 188 LONDON ROAD

2) 1060 Message as shown on sign: CITIZENS

E03

3)	Property Owner Information	Sign Installer Information	Sign Owner Information
Name >	<u>188 LONDON RD. LLC   HENRY KARA</u>	<u>PHILADELPHIA SIGN CO.</u>	<u>CITIZENS BANK</u>
Address >	<u>10 POST OFFICE SQ.</u>	<u>27 OLD MEETINGHOUSE RD.</u>	<u>ONE CITIZENS PLAZA</u>
City/State/ Zip >	<u>BOSTON, MA 02109</u>	<u>AUBURN, MA 01501</u>	<u>PROVIDENCE, RI</u>
Phone(s) >	<u>617-426-3600</u>	<u>(508) 612-6954</u>	<u>(508) 612-6954</u>
E-mail >	<u>hgkara@hgkara.com</u>	<u>hwoodhopkins@charter.net</u>	<u>hwoodhopkins@charter.net</u>

4) Property Information: CG 13' (FACING LONDON) 325 ft  
Zone Store/Building Frontage Lot Frontage

5) (E-03) FACING STREET Type of Sign: ☐ New ☐ Relocation ☒ Replacement  
☐ Freestanding ☐ Monument  
☒ Wall ☐ Projecting ☐ Window ☐ Awning ☐ Roof ☐ Marquee ☐ Marker

5) Materials to be used: ALUMINUM/ACRYLIC

6) How & to what is sign supported: SEE ATTACHED DRAWINGS

7) Dimensions of sign: 15' 7 1/2" ft x 32.25" ft equals 42 sf  
Length Height Total (Round up)

8) Height Overall: Ground to bottom of sign 16' ± ft Ground to top of sign 18.5' ± ft

9) Illumination: ☐ None ☐ External ☒ Internal Internally illuminated signs are NOT permitted in CVP, IS, UT or any Residential Zones

10) Does sign project over public property or sidewalk? ☒ No ☐ Yes\* > \* ft in

11) How far back is leading edge of sign from any curb face? N/A

NOTE: Any applicant for a permit to locate a projecting sign over a public right-of-way, in accordance with this Ordinance, shall file with the Code Administrator, a certificate of insurance indemnifying the City of Concord against any form of liability in a minimum amount as specified by the Finance Director. No permit shall be issued prior to the receipt of said certificate and the permit shall be valid only so long as the certificate remains in effect. The policy shall provide for advance notification to the Code Administrator in the event of cancellation. If the policy should lapse or be cancelled, the applicant shall remove the sign immediately. (Article 28-6-11.a)

12) Does the sign require Design Review? ☒ \*Yes ☐ No Historic District Review? ☐ Yes ☒ No

\*Design review is **required** per Article 28-6-9.f, if any of the following apply:

- The sign is to be located in a Performance (P) District
- The Development requires Major Site Plan Review, Article 28-9-4.d.1
- The sign area is greater than the maximum in Column 1 of Table 28-6-9.a
- The sign is the second or third freestanding sign on a lot.

Continued  
on back →

E03 ICLL-2-30 30" Illuminated White Horizontal Channel Letters - 2' 8-1/4"oah x 15' 7-1/2"oal (42 SF)

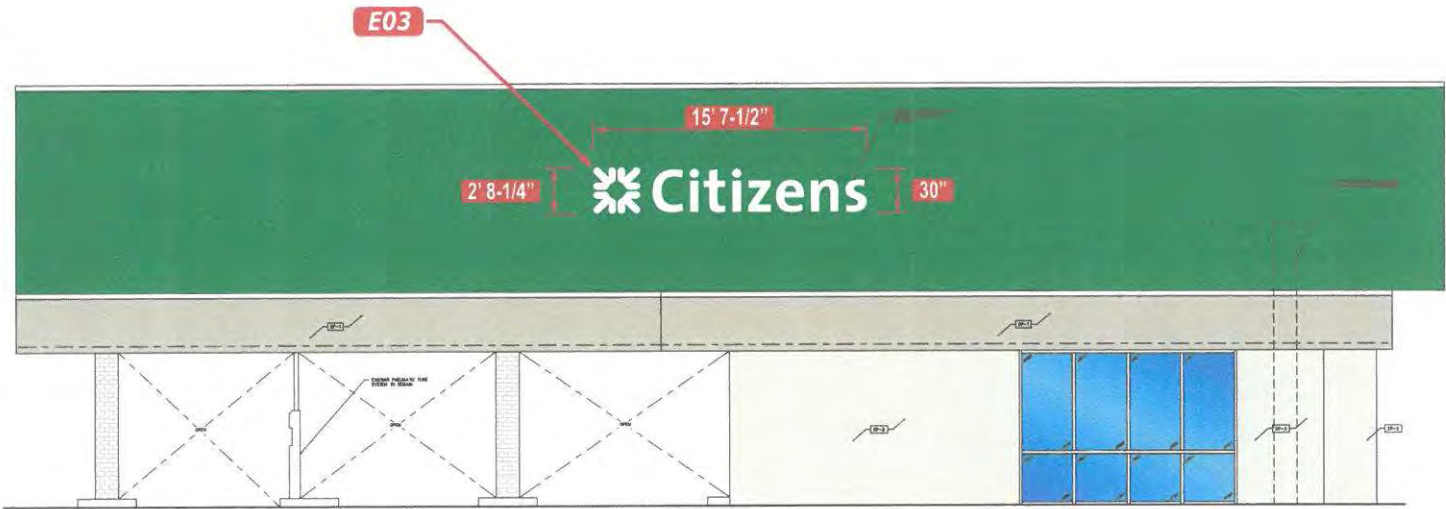

Street Side Elevation

Scale: 3/32"=1'-0"

 <div>PHILADELPHIASIGN</div> <div>BRINGING THE WORLD'S BRANDS TO LIFE</div>	TITLE Citizens		DWG BY ZAS	DATE 07.17.20	DATE	REVISION	BY	THIS IS AN ORIGINAL UNPUBLISHED DRAWING CREATED BY P.S.C.O. IT IS SUBMITTED FOR YOUR PERSONAL USE IN CONJUNCTION WITH A PROJECT BEING PLANNED FOR YOU BY P.S.C.O. IT IS NOT TO BE SHOWN TO ANYONE OUTSIDE YOUR ORGANIZATION NOR IS IT TO BE USED, COPIED, REPRODUCED, OR EXHIBITED IN ANY FASHION.	
	ADDRESS 3006427 - Loudon Road 188 Loudon Road Concord, NH 03301			DWG NUM A35075					
				SHEET 3					
					08.10.20	Revised as Noted.....	ZAS		
					08.14.20	Revised E01, E04 .....	ZAS		
					05.10.21	Revised as Noted.....	ZAS		
					06.03.21	Revised I01 .....	ZAS		
					06.22.21	Revised N01, Removed I01 .....	ZAS		



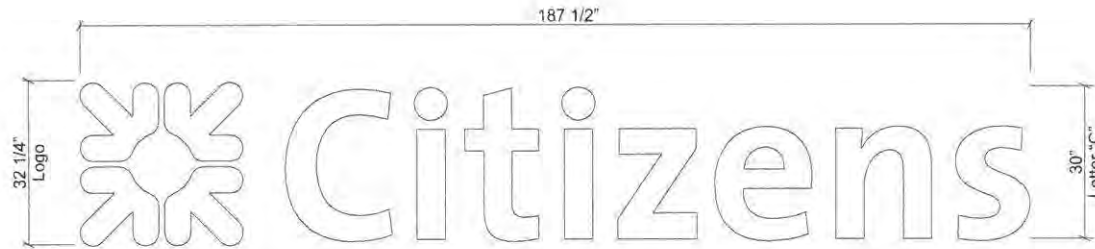

**ELEVATION**

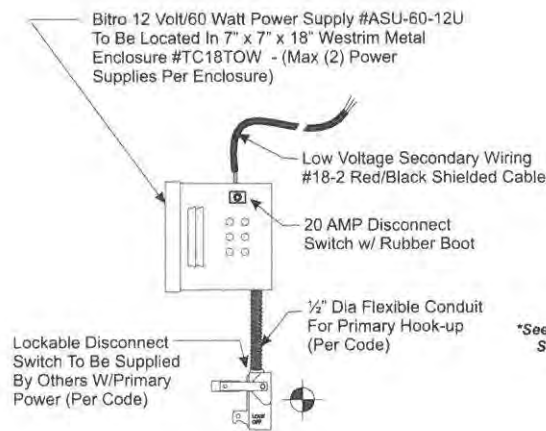

**METAL ENCLOSURE DETAIL**  
SCALE: NOT TO SCALE

*\*See Metal Enclosure Section for Details*

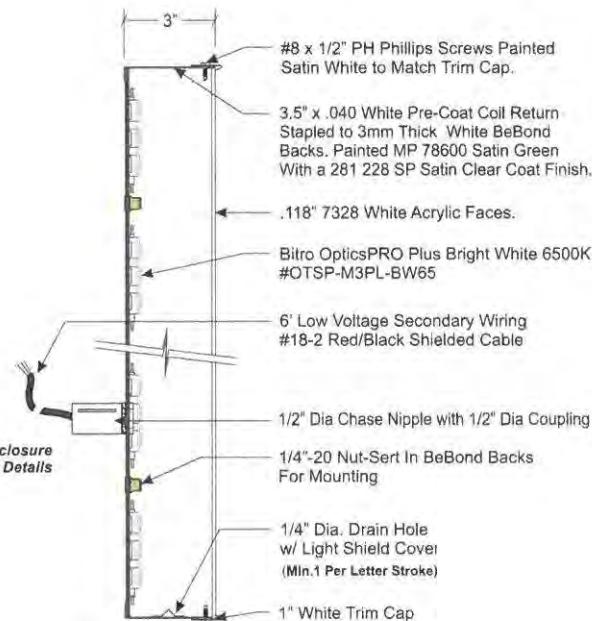

**LETTER CROSS SECTION**  
SCALE: 3" = 1' 0"

Note: This sign is intended to be installed in accordance with the requirements of Article 600 of the NFPA 2017 National Electrical Code and/or other applicable local codes. This includes proper grounding and bonding of the sign.

**ELECTRICAL LOAD**  
1.16 Amps @ 120 Volts  
**ELECTRICAL REQ'TS**  
(1) 20 Amp/120 Volt Circuits

- STANDARD LETTER NOTES:**
1. Sufficient Primary Circuit In Vicinity Of Sign By Others.
  2. Letter To Letter Wiring & Final Primary Hook-up By Sign Installer, Where Allowed By Local Codes.
  3. Sign Shall Be U.L. Listed.
  4. Mounting Hardware By Sign Installer.
  5. Full Size Drilling Template Furnished With Sign.



**PHILADELPHIASIGN**

BRINGING THE WORLD'S BRANDS TO LIFE

787 West Spring Garden Street  
Palmyra, New Jersey 08065

Phone: 856.829.1460  
Fax: 856.829.8549  
www.philadelphiasign.com

**CUSTOMER:**

**Citizens**

**JOB NUMBER:**

**F101197**

**SIGN TYPE:**

**CTZ\_ICLL-1-30**

**LOCATION:**

**VARIOUS**

**DATE:**

**1/8/2021**

**DRAWN BY:**

**FT**

**REVISION:**

Number Date By

**SHEET:**

**1 OF 2**

**DWG NUMBER:**

**B-92119**

## CONSTRUCTION DRAWING

**DEPT DISTRIBUTION:**

**ENGINEERING**

**SHOP**

**VINYL / LAYOUT**

**ROUTING / KNIFE**

**ART ROOM**

**WIND SPEED DESIGN:**

**ULTIMATE WIND SPEED 115 MPH  
EXPOSURE C**

THIS IS AN ORIGINAL UNPUBLISHED DRAWING CREATED BY PSCD. IT IS SUBMITTED FOR YOUR PERSONAL USE IN CONJUNCTION WITH A PROJECT BEING PLANNED FOR YOU BY PSCD. IT IS NOT TO BE SHOWN TO ANYONE OUTSIDE YOUR ORGANIZATION NOR IS IT TO BE USED, COPIED, REPRODUCED, OR EXHIBITED IN ANY FASHION.



Customer Name	Citizen Bank
Job #	1097
Height	30" B
Depth	3"
LED to face distance	3"
Face color	Green
Date	07/30/19; 10/24/19
Layout By:	IDV
Drawing #	D190730_2e_1097_Citizen Bank_30in_rev_Linear

## CITIZENS

Face Lit Channel Letters and Logo

Ref #	Part Number	Description	Qty	Unit	W/unit	Unit/Power Supply
1	OTSP-M3PL-BW65	OpticsPro Plus Bright White 6500K	132	mods	0.9	60
2	ASU-60-12U	60W-12V Power Supply	3	pcs	N/A	N/A
3						
4						

\*SSD: MOQ= 1 tray

SCALE: NTS

3mds/ft

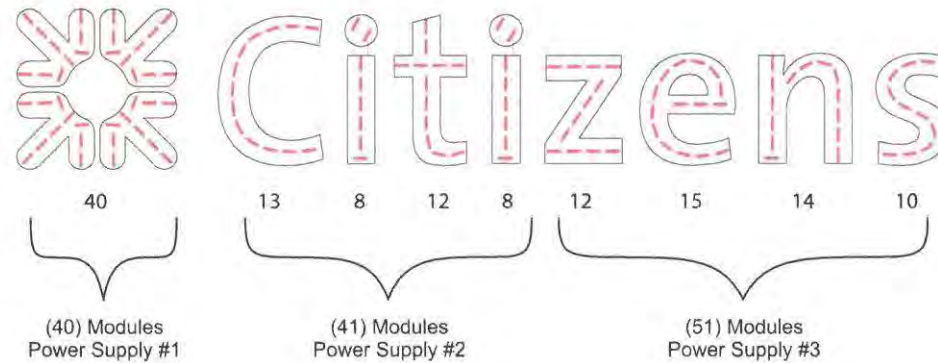

Bitro Group, Inc. - Note this Caution: This layout is an estimate.

Recommendation #1: Test a typical letter using this layout before you move forward with the rest of the sign. Recommendation #2: Before shipping or installation at a jobsite, light your letters in a darkened area to assure yourself that you are satisfied that it works properly. Be aware that since construction standards and performance expectations vary from client to client, Bitro Group, Inc. cannot be held responsible for your results. Recommendation #3: We strongly recommend that you check our layout before you proceed with your entire sign. Then, using the knowledge you have gained through your own testing and have learned what works successfully for you, proceed accordingly. Remember, every variable alters the outcome including but not limited to: letter depth, shape of the letter, placement of the modules, reflectivity and color of the interior of the letter, thickness, type of plex, and manufacture of the plex used (sometimes plex will even vary in transference from sheet to sheet from the same manufacture). Please take your time to do the testing at the beginning of each project to assure your success upon completion. Assumptions: The following information and standards are not concrete and may vary however, we have found that if you are using a Blue or Green face, this estimate is based on using 2447 White plex with vinyl overlay of a medium color shade. Using darker or lighter vinyl or using a different pigmented plex may cause results to vary. If using a Red face, this estimate is based on 2793 pigment plex. Be aware that 2283 and 2415 can be difficult to light evenly. Be sure to test a letter and follow what you have learned for the rest of your letters for this sign. Also, 7328 White is a common plex used, however, testing has found as much as a 20% variation from sheet to sheet with samples tested, thus be careful and look for this issue. Please be aware that White, Blue and Green are laid out on 4" centers, while Red, Orange and Amber are laid out using 5" centers. Notifications: This LED layout is the property of Bitro Group, Inc. and is not to be shared with third party entities without written approval from Bitro Group, Inc.

**bitro**  
Your LED Lighting Partner

300 Lodi St.  
Hackensack, NJ 07601  
www.bitrogroup.com

Tel (201) 641-1004  
Fax (201) 641-0057

© 2016-2017 Bitro Group Inc. The artistic works depicted herein are copyright and are the exclusive property of Bitro Group Inc. and as such cannot be reproduced in whole or in part without prior written consent.

For layouts & quotations:  
[estimate@bitrogroup.com](mailto:estimate@bitrogroup.com)

Note: This sign is intended to be installed in accordance with the requirements of Article 600 of the NFPA 2017 National Electrical Code and/or other applicable local codes. This includes proper grounding and bonding of the sign.

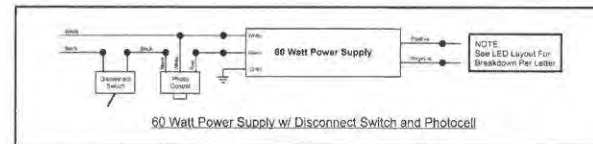

**PHILADELPHIASIGN**  
BRINGING THE WORLD'S BRANDS TO LIFE

707 West Spring Garden Street  
Palmyra, New Jersey 08065

Phone: 856.829.1460  
Fax: 856.829.8549  
[www.philadelphiasign.com](http://www.philadelphiasign.com)

CUSTOMER:

**Citizens**

JOB NUMBER:

**F101197**

SIGN TYPE:

**CTZ\_ICLL-1-30**

LOCATION:

**VARIOUS**

DATE:

**1/8/2021**

DRAWN BY:

**FT**

REVISION:

Number: Date: By:

SHEET:

**2 OF 2**

ENG DEPT

DWG NUMBER:

**B-92119**

## CONSTRUCTION DRAWING

DEPT DISTRIBUTION:

**ENGINEERING  
SHOP  
VINYL / LAYOUT  
ROUTING / KNIFE  
ART ROOM**

WIND SPEED DESIGN:

**ULTIMATE WIND SPEED 115 MPH  
EXPOSURE C**

THIS IS AN ORIGINAL UNPUBLISHED DRAWING  
CREATED BY PS&C. IT IS SUBMITTED FOR YOUR  
PERSONAL USE IN CONJUNCTION WITH A PROJECT  
BEING PLANNED FOR BY PS&C. IT IS NOT TO  
BE SHOWN TO ANYONE OUTSIDE YOUR  
ORGANIZATION NOR IS IT TO BE USED, COPIED,  
REPRODUCED, OR EXHIBITED IN ANY FASHION.



# CITY OF CONCORD

Code Administration

37 Green Street • Concord, New Hampshire 03301 • 225.8580 • Fax 225.8586

## APPLICATION TO ERECT A SIGN

Permit # SP100-21

1) Address where sign is to be erected: 188 LONDON ROAD

2) E04 Message as shown on sign: 1060 CITIZENS

3)	Property Owner Information	Sign Installer Information	Sign Owner Information
Name >	<u>188 LONDON RD. LLC / HENRY KARA</u>	<u>PHILADELPHIA SIGN CO.</u>	<u>CITIZENS BANK</u>
Address >	<u>10 POST OFFICE SQ.</u>	<u>27 OLD MEETINGHOUSE RD.</u>	<u>ONE CITIZENS PLAZA</u>
City/State/ Zip >	<u>BOSTON, MA 02109</u>	<u>AUBURN, MA 01501</u>	<u>PROVIDENCE, RI</u>
Phone(s) >	<u>617-426-3600</u>	<u>(508) 612-6954</u>	<u>(508) 612-6954</u>
E-mail >	<u>hgkara@hgkara.com</u>	<u>hwoodhopkins@charter.net</u>	<u>hwoodhopkins@charter.net</u>

4) Property Information: CG | 13' (Facing London) ft | 325 ft  
Zone Store/Building Frontage Lot Frontage

5) (E-04) MAIN ENTRANCE  
Type of Sign: ☐ New ☐ Relocation ☒ Replacement  
☐ Freestanding ☐ Monument  
☒ Wall ☐ Projecting ☐ Window ☐ Awning ☐ Roof ☐ Marquee ☐ Marker

5) Materials to be used: ALUMINUM / ACRYLIC

6) How & to what is sign supported: SEE ATTACHED DRAWINGS

7) Dimensions of sign: 12' 6" ft x 26" ft equals 27 sf  
Length Height Total (Round up)

8) Height Overall: Ground to bottom of sign 10' ± ft Ground to top of sign 12' ± ft

9) Illumination: ☐ None ☐ External ☒ Internal Internally illuminated signs are NOT permitted in CVP, IS, UT or any Residential Zones

10) Does sign project over public property or sidewalk? ☒ No ☐ Yes\* > \* ft in

11) How far back is leading edge of sign from any curb face? N/A

NOTE: Any applicant for a permit to locate a projecting sign over a public right-of-way, in accordance with this Ordinance, shall file with the Code Administrator, a certificate of insurance indemnifying the City of Concord against any form of liability in a minimum amount as specified by the Finance Director. No permit shall be issued prior to the receipt of said certificate and the permit shall be valid only so long as the certificate remains in effect. The policy shall provide for advance notification to the Code Administrator in the event of cancellation. If the policy should lapse or be cancelled, the applicant shall remove the sign immediately. (Article 28-6-11.a)

12) Does the sign require Design Review? ☒ \*Yes Historic District Review? ☐ Yes ☒ No

\*Design review is **required** per Article 28-6-9.f, if any of the following apply:

- The sign is to be located in a Performance (P) District
- The Development requires Major Site Plan Review, Article 28-9-4.d.1
- The sign area is greater than the maximum in Column 1 of Table 28-6-9.a
- The sign is the second or third freestanding sign on a lot.

Continued  
on back →



- E04 ICLL-2-24 24" Illuminated White Horizontal Channel Letters - 2' 2" oah x 12' 6" oal (27.08 SF)
- E05 DHR-2 1st Surface Double Door Vinyl w/ Drive Up Hours
- Note: Door hours to be verified.
- N01 GFPE-8 1st Surface Striped Window Vinyl at 60% Opacity (Qty 8)

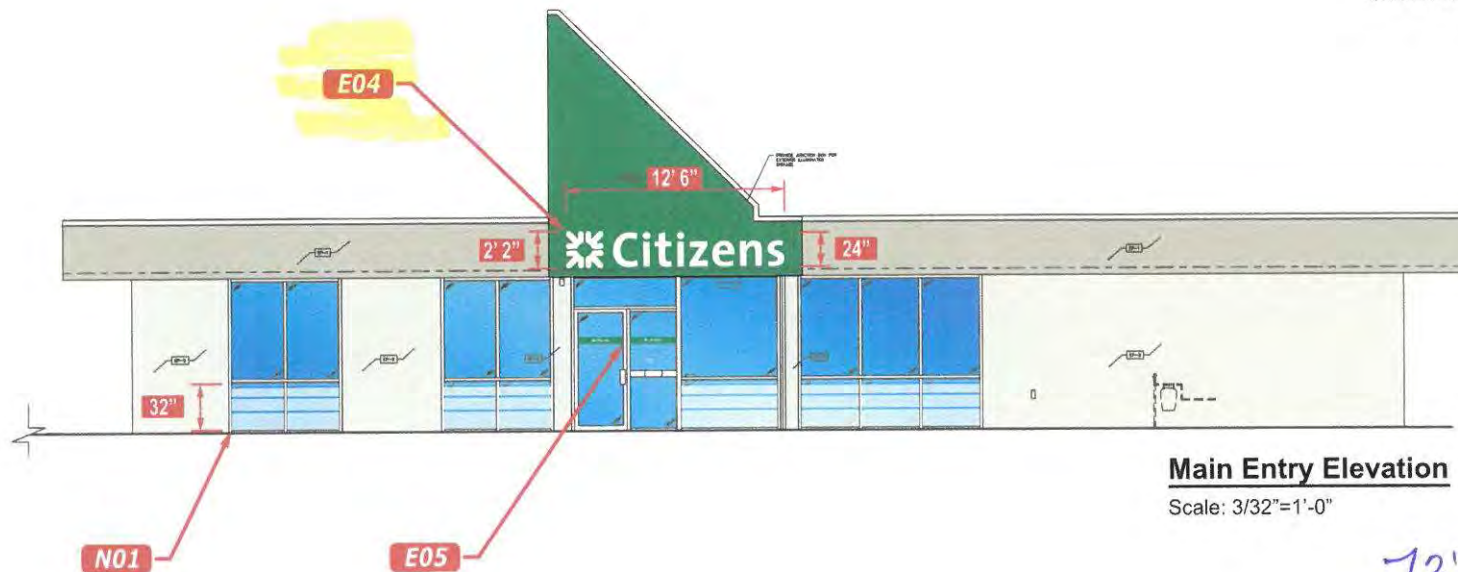
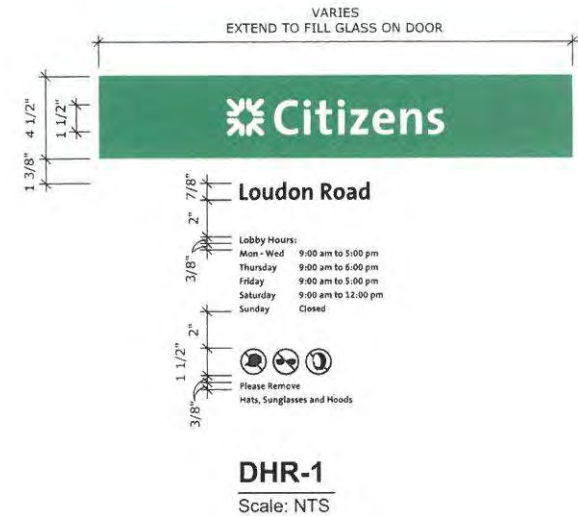

73' building frontage



**PHILADELPHIASIGN**  
BRINGING THE WORLD'S BRANDS TO LIFE

TITLE	Citizens	DWG BY	ZAS	DATE	07.17.20
ADDRESS	3006427 - Loudon Road 188 Loudon Road Concord, NH 03301	DWG NUM	A35075	SHEET	4

DATE	REVISION	BY
08.10.20	Revised as Noted.....	ZAS
08.14.20	Revised E01, E04 .....	ZAS
05.10.21	Revised as Noted.....	ZAS
06.03.21	Revised I01.....	ZAS
06.22.21	Revised N01, Removed I01 .....	ZAS

THIS IS AN ORIGINAL UNPUBLISHED  
DRAWING CREATED BY P.S.C.O. IT  
IS SUBMITTED FOR YOUR PERSONAL  
USE IN CONJUNCTION WITH A PROJECT  
BEING PLANNED FOR YOU BY P.S.C.O.  
IT IS NOT TO BE SHOWN TO ANYONE  
OUTSIDE YOUR ORGANIZATION NOR  
IS IT TO BE USED, COPIED, REPRODUCED,  
OR EXHIBITED IN ANY FASHION.

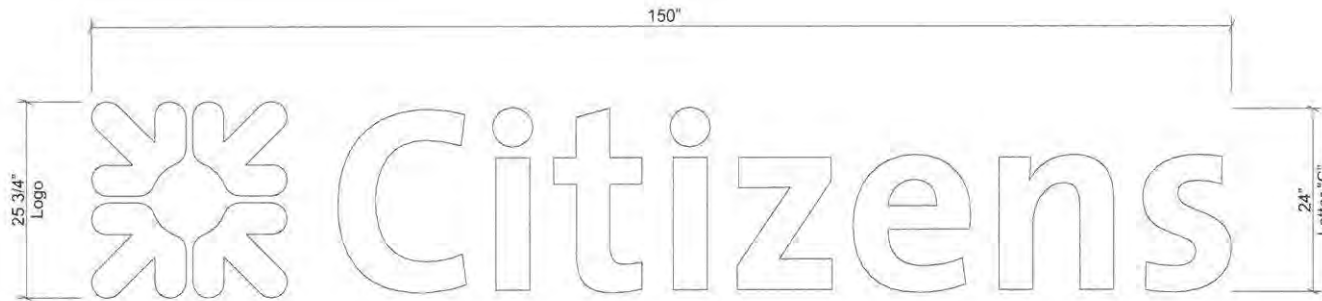

**CTZ\_ICLL-2-24**  
**FRONT ELEVATION**  
 SCALE: 3/4" = 1' 0"

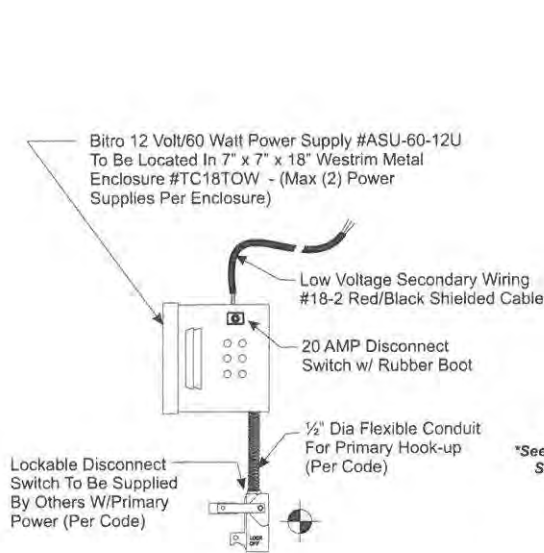

**METAL ENCLOSURE DETAIL**  
 SCALE: NOT TO SCALE



**LETTER CROSS SECTION**  
 SCALE: 3" = 1' 0"

**ELECTRICAL LOAD**  
 (1.16) Amps @ 120 Volts  
**ELECTRICAL REQ'MTS**  
 (1) 20 Amp/120 Volt Circuits

**STANDARD LETTER NOTES:**

1. Sufficient Primary Circuit In Vicinity Of Sign By Others.
2. Letter To Letter Wiring & Final Primary Hook-up By Sign Installer, Where Allowed By Local Codes.
3. Sign Shall Be U.L. Listed.
4. Mounting Hardware By Sign Installer.
5. Full Size Drilling Template Furnished With Sign.



**PHILADELPHIASIGN**  
 BRINGING THE WORLD'S BRANDS TO LIFE

707 West Spring Garden Street  
 Palmyra, New Jersey 08065

Phone: 856.829.1460  
 Fax: 856.829.8549  
 www.philadelphiasign.com

**CUSTOMER:**  
**CITIZENS**

**JOB NUMBER:**  
**F100300**

**SIGN TYPE:**  
**CTZ\_ICLL-2-24**

**LOCATION:**  
**VARIOUS**

**DATE:**  
**7/28/20**

**DRAWN BY:**  
**GJF**

**REVISION:**  
 Number Date By

**SHEET:** ENG DEPT  
**1 OF 2**

**DWG NUMBER:**  
**B-89368**

**CONSTRUCTION  
 DRAWING**

**DEPT DISTRIBUTION:**  
**ENGINEERING**  
**SHOP**  
**VINYL / LAYOUT**  
**ROUTING / KNIFE**

**WIND SPEED DESIGN:**  
**ULTIMATE WIND SPEED 115 MPH**  
**EXPOSURE C**

THIS IS AN ORIGINAL UNPUBLISHED DRAWING  
 CREATED BY PSCG. IT IS SUBMITTED FOR YOUR  
 PERSONAL USE IN CONJUNCTION WITH A PROJECT  
 BEING PLANNED FOR YOU BY PSCG. IT IS NOT TO  
 BE SHOWN TO ANYONE OUTSIDE YOUR  
 ORGANIZATION NOR IS IT TO BE USED, COPIED,  
 REPRODUCED, OR EXHIBITED IN ANY FASHION.

Note: This sign is intended to be installed in accordance with the requirements of Article 600 of the NFPA 2017 National Electrical Code and/or other applicable local codes. This includes proper grounding and bonding of the sign.



Customer Name	Citizen Bank
Job #	1097
Height	24" B
Depth	3"
LED to face distance	3"
Face color	White
Date	07/30/19; 10/24/19
Layout By:	IDV
Drawing #	D190730_2d_1097_Citizen Bank_24in_rev_Linear

SCALE: NTS

## CITIZENS

Face Lit Channel Letters and Logo

Ref #	Part Number	Description	Qty	Unit	W/unit	Unit/Power Supply
1	OTSP-M3PL-BW65	OpticsPro Plus Bright White 6500K	102	mods	0.9	60
2	ASU-60-12U	60W-12V Power Supply	2	pcs	N/A	N/A
3						
4						

\* SSD: MOQ= 1 tray

3mds/ft

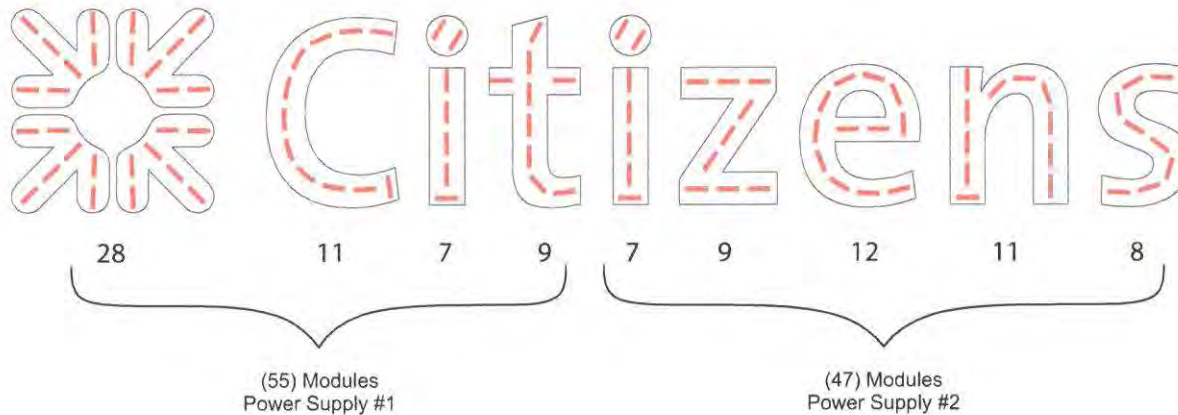

Bitro Group, Inc. Note this Caution: This layout is an Estimate.

Recommendation #1: Test a typical letter using this layout before you move forward with the rest of the sign. Recommendation #2: Before shipping or installation at a jobsite, light your letters in a darkened area to assure yourself that you are satisfied that it works properly. Be aware that since construction standards and performance expectations vary from client to client, Bitro Group, Inc. cannot be held responsible for your results. Recommendation #3: We strongly recommend that you check over layout before you proceed with your entire sign. Then, using the knowledge you have gained through your own testing and have learned what works successfully for you, proceed accordingly. Remember, every variable alters the outcome including but not limited to: letter depth, shape of the letter, placement of the modules, reflectivity and color of the interior of the letter, thickness, type of plex, and manufacture of the plex used (sometimes plex will even vary in transference from sheet to sheet from the same manufacturer.) Please take your time to do the testing at the beginning of each project to assure your success upon completion. Assumptions: The following information and standards are not concrete and may vary however; we have found that if you are using a Blue or Green face, this estimate is based on using 2447 White plex with vinyl overlay of a medium color shade. Using darker or lighter vinyl or using a different pigmented plex may cause results to vary. If using a Red face, this estimate is based on 2793 pigment plex. Be aware that 2263 and 2415 can be difficult to light evenly. Be sure to test a letter and follow what you have learned for the rest of your letters for this sign. Also, 7126 White is a common plex used, however, testing has found as much as a 20% variation from sheet to sheet with samples tested, thus be careful and look for this issue. Please be aware that White, Blue and Green are laid out on 4 corners, while Red, Orange and Amber are laid out using 5 corners. Notification: This LED layout is the property of Bitro Group, Inc. and is not to be shared with third party entities without written approval from Bitro Group, Inc.

**bitro**  
Your LED Lighting Partner

300 Lodi St.  
Hackensack, NJ 07601  
www.bitrogroup.com

Tel (201) 641-1004  
Fax (201) 641-0057

© 2016-2017, Bitro Group Inc. The artistic works depicted herein are copyright and are the exclusive property of Bitro Group Inc. and as such cannot be reproduced in whole or in part without prior written consent.

For layouts & quotations:  
[estimate@bitrogroup.com](mailto:estimate@bitrogroup.com)

Note: This sign is intended to be installed in accordance with the requirements of Article 600 of the NFPA 2017 National Electrical Code and/or other applicable local codes. This includes proper grounding and bonding of the sign.

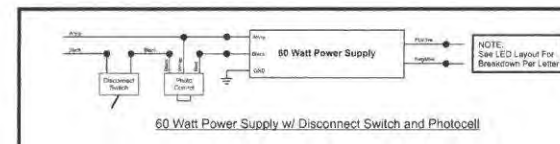

**PHILADELPHIASIGN**  
BRINGING THE WORLD'S BRANDES TO LIFE

707 West Spring Garden Street  
Palmira, New Jersey 08055

Phone: 856.829.1460  
Fax: 856.829.8549  
[www.philadelphiasign.com](http://www.philadelphiasign.com)

CUSTOMER:  
**CITIZENS**

JOB NUMBER:  
**F100300**

SIGN TYPE:  
**CTZ\_ICLL-2-24**

LOCATION:  
**VARIOUS**

DATE:  
**7/28/20**

DRAWN BY:  
**GJF**

REVISION:  
Number: Date By:

SHEET: **2 OF 2** END DEPT

DWG NUMBER:  
**B-89368**

## CONSTRUCTION DRAWING

DEPT DISTRIBUTION:

**ENGINEERING  
SHOP  
VINYL / LAYOUT  
ROUTING / KNIFE**

WIND SPEED DESIGN:

**ULTIMATE WIND SPEED 115 MPH  
EXPOSURE C**

THIS IS AN ORIGINAL UNPUBLISHED DRAWING  
CREATED BY PSCG. IT IS SUBMITTED FOR YOUR  
PERSONAL USE IN CONJUNCTION WITH A PROJECT  
BEING PLANNED FOR YOU BY PSCG. IT IS NOT TO  
BE SHOWN TO ANYONE OUTSIDE YOUR  
ORGANIZATION NOR IS IT TO BE USED, COPIED,  
REPRODUCED, OR EXHIBITED IN ANY FASHION.