



CITY OF CONCORD

Code Administration

37 Green Street ♦ Concord, New Hampshire 03301 ♦ 225.8580 ♦ Fax 225.8586

APPLICATION TO ERECT A SIGN

Permit # _____

1) Address where sign is to be erected:

72 So. Main St

2)

Message as shown on sign:

Christ The King Parish

St John The Evangelist Church

3)	Property Owner Information	Sign Installer Information	Sign Owner Information
Name >	<u>Diocese of Manchester</u>	<u>Advantage Signs</u>	<u>St Johns Church</u>
Address >	<u>153 Ash St</u>	<u>128 Hall St, Suite C</u>	<u>72 So. Main St</u>
City/State/ Zip >	<u>Manchester NH 03104</u>	<u>Concord NH 03301</u>	<u>Concord NH 03301</u>
Phone(s) >	<u>603-669-3100</u>	<u>603-224-7446</u>	<u>603-224-2328</u>
E-mail >		<u>josh.advantagesigns@gmail.com</u>	

4) Property Information: UT Zone 63 Building Frontage ft 497 Lot Frontage ft

5) Type of Sign: ☒ New ☐ Relocation ☐ Replacement
☒ Freestanding ☐ Monument
☐ Wall ☐ Projecting ☐ Window ☐ Awning ☐ Roof ☒ Marquee ☐ Marker

5) Materials to be used: Granite and Stainless Steel with gold finish

6) How & to what is sign supported: Concrete Base

7) Dimensions of sign: 16 ft x 3 ft equals 48 sf
Length Height Total

8) Height Overall: Ground to bottom of sign 1 ft Ground to top of sign 4 ft

9) Illumination: ☒ None ☐ External ☐ Internal Internally illuminated signs are NOT permitted in CVP, IS, UT or any Residential Zones

10) Does sign project over public property or sidewalk? ☒ No ☐ Yes* > * ft in

11) How far back is leading edge of sign from any curb face? _____

NOTE: Any applicant for a permit to locate a projecting sign over a public right-of-way, in accordance with this Ordinance, shall file with the Code Administrator, a certificate of insurance indemnifying the City of Concord against any form of liability in a minimum amount as specified by the Finance Director. No permit shall be issued prior to the receipt of said certificate and the permit shall be valid only so long as the certificate remains in effect. The policy shall provide for advance notification to the Code Administrator in the event of cancellation. If the policy should lapse or be cancelled, the applicant shall remove the sign immediately. (Article 28-6-11.a)

12) Does the sign require Design Review? ☒ *Yes ☐ No Historic District Review? ☐ Yes ☐ No

*Design review is **required** per Article 28-6-9.f, if any of the following apply:

- The sign is to be located in a Performance (P) District
- The Development requires Major Site Plan Review, Article 28-9-4.d.1
- The sign area is greater than the maximum in Column 1 of Table 28-6-9.a
- The sign is the second or third freestanding sign on a lot.

Continued
on back →

Christ the King Parish

est. 2011

St. John the Evangelist Church

est. 1869

192.00"



ADVANTAGE
Signs

128 Hall St., Ste. C, Concord, NH 03301
603-224-7446 v. • 603-224-3888 f.
www.advantagedesigns.net

Job Name:

Christ the King Parish

Sales Rep:

Josh Messinger

Drawn By:

RA

Date:

10/19/20

Revision #:

Original

Design © Advantage Signs, Inc. 2020

PRODUCTION WILL NOT BEGIN UNTIL SIGNED
APPROVALS ARE RECEIVED IN THIS OFFICE

AUTHORIZED SIGNATURE

☐ APPROVED FOR PRODUCTION

☐ APPROVED AS NOTED

☐ REVISE & RESUBMIT

DATE

Sign Types:

Please review this proof carefully! Spelling and phone numbers are your responsibility.
Colors represented in this proof may vary from final product.
If color accuracy is important, please notify us prior to approving the design.

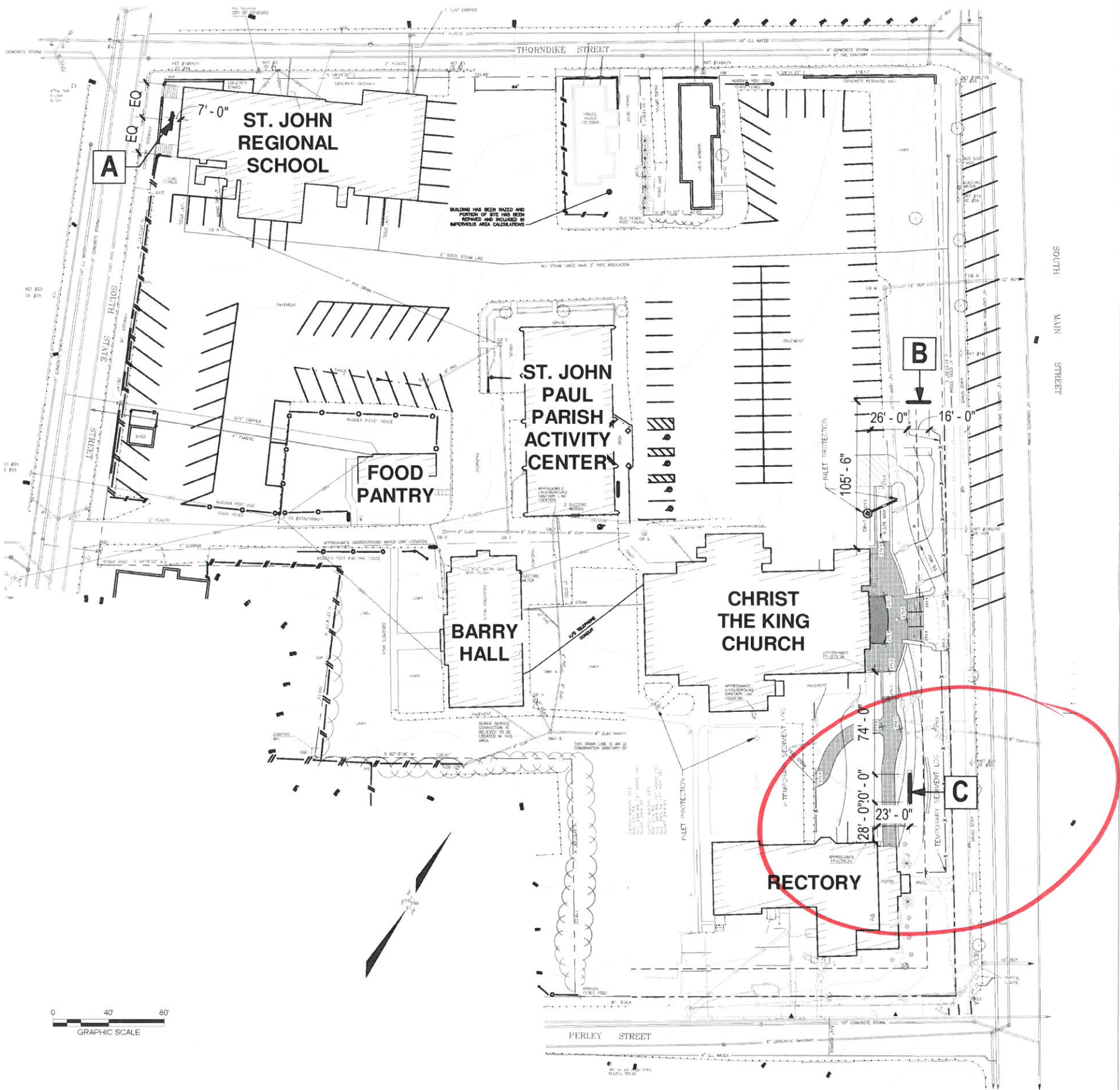

WARRENSTREET
ARCHITECTS
27 Warren Street Concord, NH 03301
T 603.225.0640 F 603.225.0621
www.warrenstreetarchitects.com

CHRIST THE KING PARISH CAMPUS SIGNAGE

TITLE: CAMPUS PLAN			
PROJECT #:	3418	DRAWN BY:	KL
DATE:	01/27/20	CHECKED BY:	JH
SCALE:	1" = 80'-0"	REVISION:	
			CP701
			SHEET: 1 OF 2

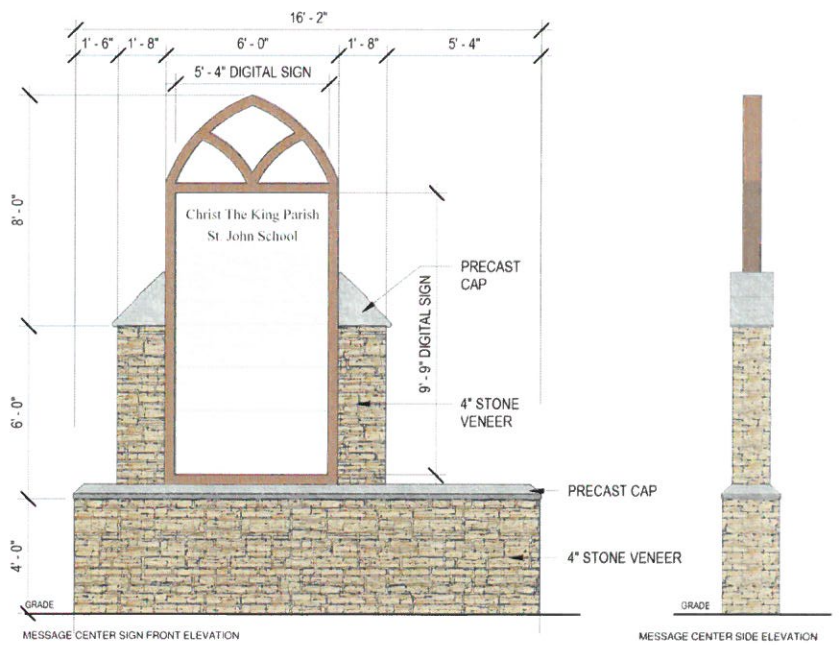

A EXISTING GRANITE SIGN TO BE ENGRAVED & REINSTALLED @ SPECIFIED LOCATION. GRANITE SIGN SLAB APPROX. 7'-6"X4'-0" SIGNAGE AREA = 30 SF

B NTS - SEE ARCH. SKETCH DATED: 2019-03-14
NOTE: WILL BE INTERNALLY LIT
SIGNAGE AREA = (2) 52 SF = 104 SF



C SEE ARCH. SKETCH DATED: 2019-03-14
NOTE: WILL BE ILLUMINATED W/ GROUND MOUNTED LIGHTS
SIGNAGE AREA = 48 SF

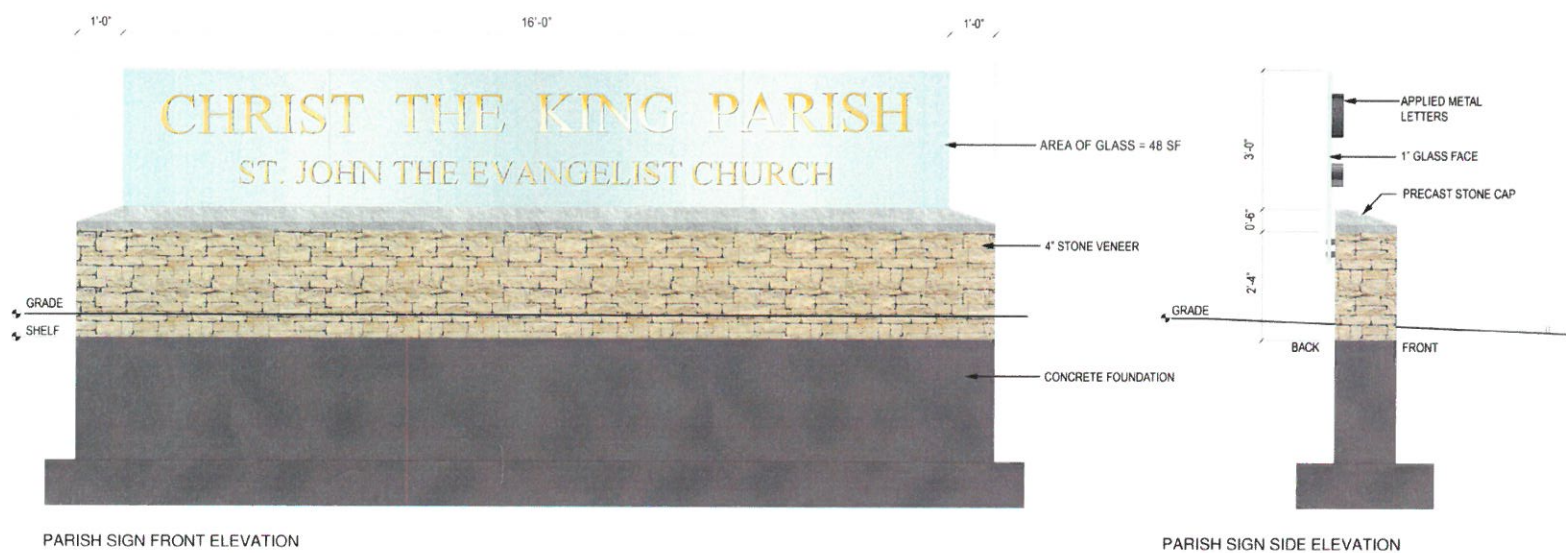

**WARRENSTREET
ARCHITECTS**
27 Warren Street Concord, NH 03301
T 603.225.0640 F 603.225.0621
www.warrenstreetarchitects.com

CHRIST THE KING PARISH CAMPUS SIGNAGE

TITLE: PROPOSED SIGN DIAGRAM

PROJECT #:	3418	DRAWN BY:	KL
DATE:	01/27/20	CHECKED BY:	JH
SCALE:	1" = 1'-0"	REVISION:	

CP702

SHEET: 2 OF 2