

LOCUS
SCALE APPROX. 1" = 200'

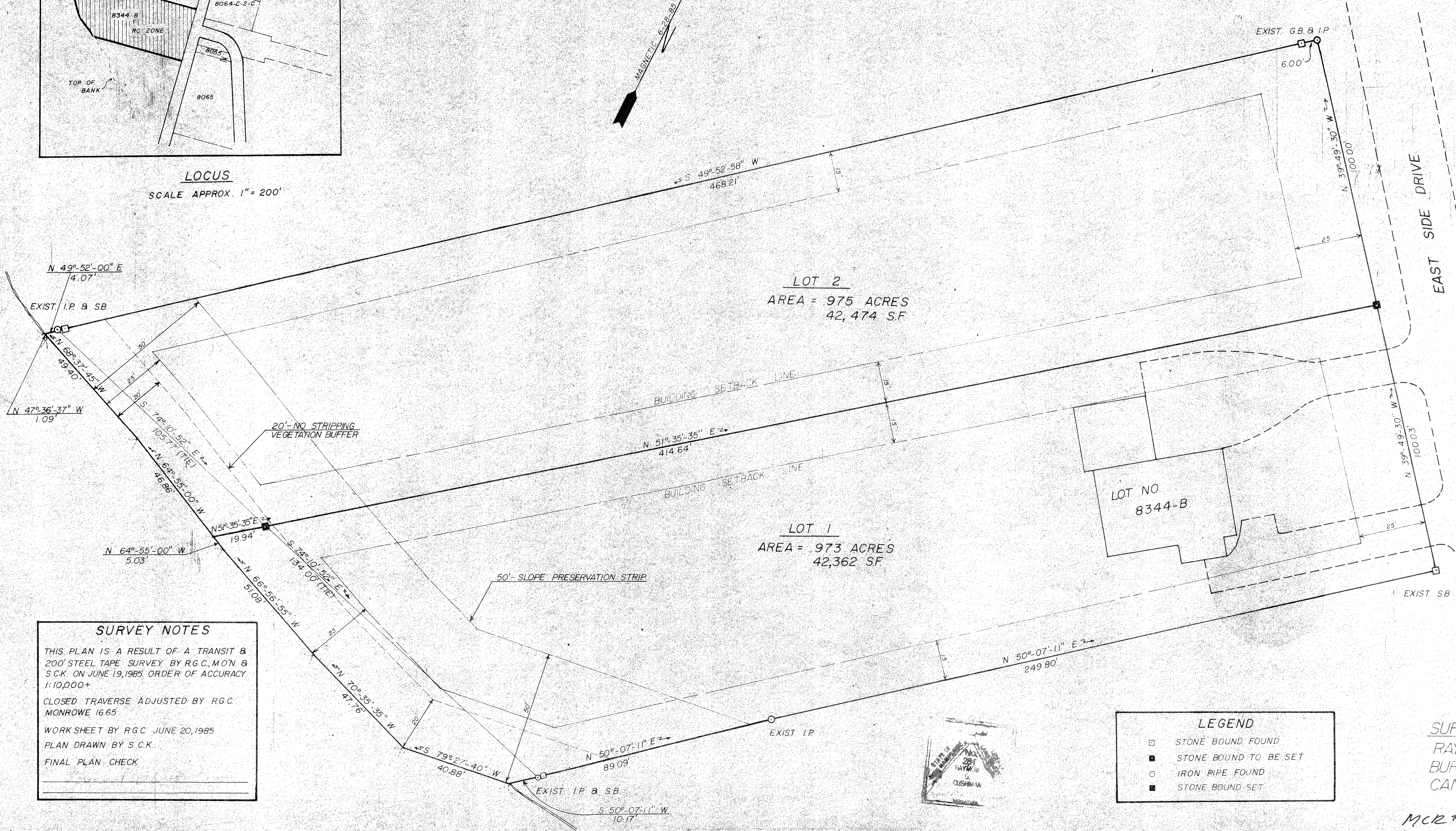
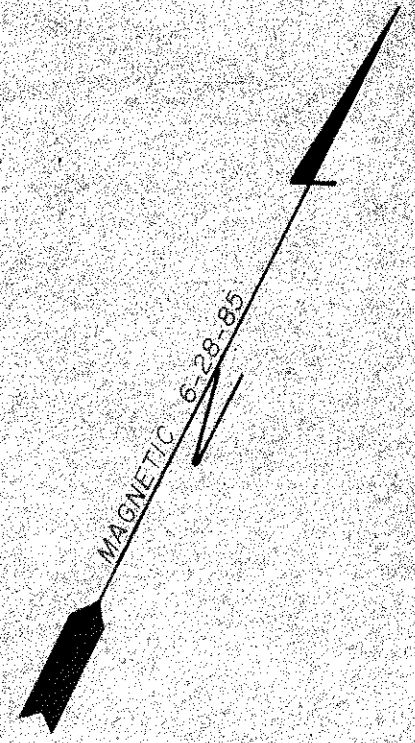

ABUTTERS

LOT NO.	OWNER
8344-B	PETER RICHTER RFD 1, JEFFERSON RD. BOURE, MA
8344-C	R. HALL EAST SIDE DR. CONCORD, N.H.
8344-C-1	L. O'BRIEN EAST SIDE DR. CONCORD, N.H.
8344-A	J. LONGLEY EAST SIDE DR. CONCORD, N.H.
8065	R. PHENIX PORTSMOUTH ST. CONCORD, N.H.
8064-C-2	K. JORDAN NO. CURTISVILLE RD. CONCORD, N.H.
8064-C-2-C	F. BROWN EAST SIDE DR. CONCORD, N.H.

PORTSMOUTH STREET

OWNER
PETER RICHTER
RFD 1, JEFFERSON RD.
BOURE, MA.

DEED REFERENCE
BK. 1135 PG. 332

LOT NO.
8344-B
MAP NO.
114-H

SURVEY BY:
RAYMOND G. CUSHMAN L.L.S.
BURROUGH ROAD
CANTERBURY, NH

MCR #8556

SURVEY NOTES

THIS PLAN IS A RESULT OF A TRANSIT & 200' STEEL TAPE SURVEY BY R.G.C., M.O.N. & S.C.K. ON JUNE 19, 1985. ORDER OF ACCURACY 1:10,000+.
CLOSED TRAVERSE ADJUSTED BY R.G.C. MONROWE 1665.
WORKSHEET BY R.G.C. JUNE 20, 1985.
PLAN DRAWN BY S.C.K.
FINAL PLAN CHECK

LEGEND

- STONE BOUND FOUND
- ◻ STONE BOUND TO BE SET
- IRON PIPE FOUND
- STONE BOUND SET

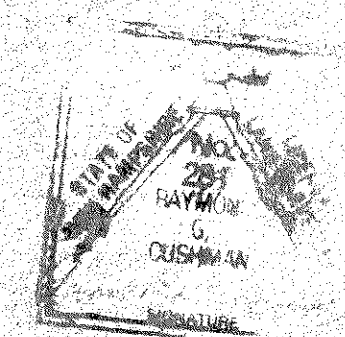

B. GREGORY MILLER
CIVIL ENGINEER

15 WATER STREET
CONCORD, N.H.
603-228-3241

APPROVED
UNDER THE PROVISIONS OF R.S.A. 36:20
CITY PLANNING BOARD
CITY OF CONCORD, NEW HAMPSHIRE
In accordance with vote of the board dated
SEPTEMBER 18, 1985
Approval of this plat is limited to lots as shown.
Richard W. Johnson
Chairman
Ronald R. Reynolds
Clerk



DESIGNED BY	DRAWN BY	CHECKED BY	SCALE	DATE
	S.C.K.	B.G.M.	1" = 20'	6-28-85

SUBDIVISION
LAND OF
PETER G. RICHTER
LOCATED IN
CONCORD, N.H.

PROJECT NO. 85-022
BOOK NO.
PAGE NO.
SHEET 1 OF SHEETS

NO.	DESCRIPTION	DATE
	REVISIONS	

#1372

#1372

Right Driveway

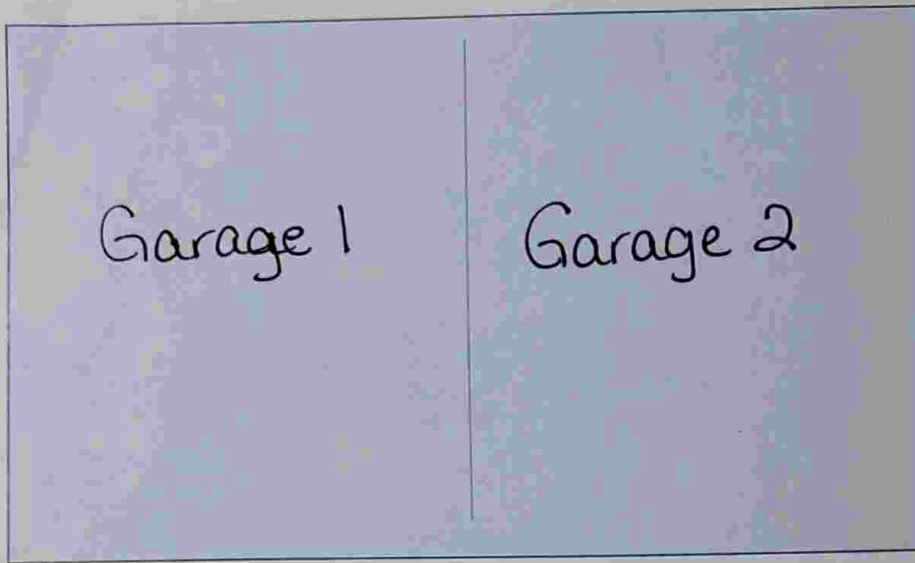

- 1 Garage
- 2 Garage
- 3 Parallel parking
- 4 Parallel parking
- 5 Handicap
- 6 Parking

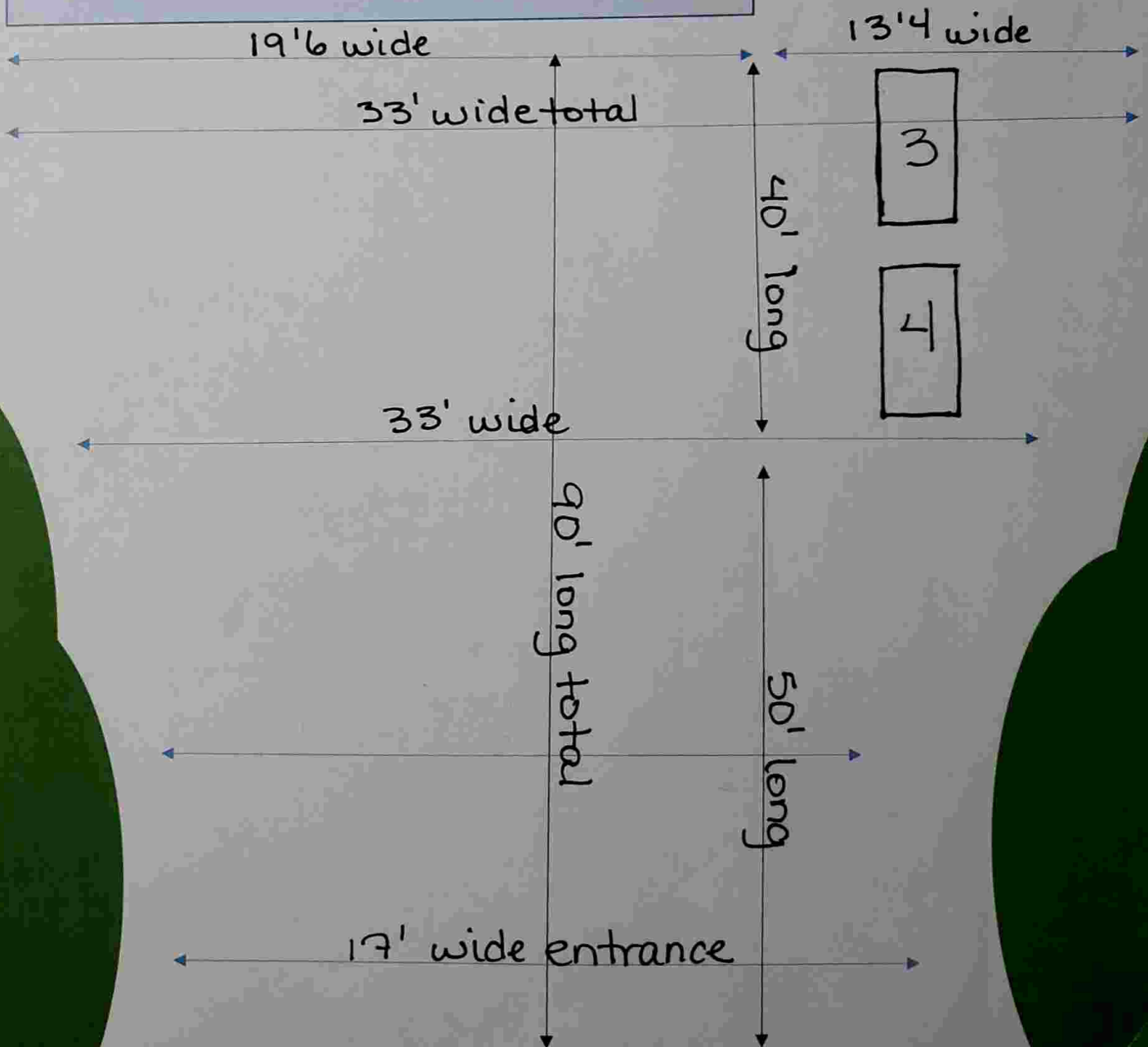

Left Driveway
5' extra
9'6"
24' wide
9'6"

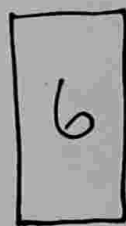

25' long

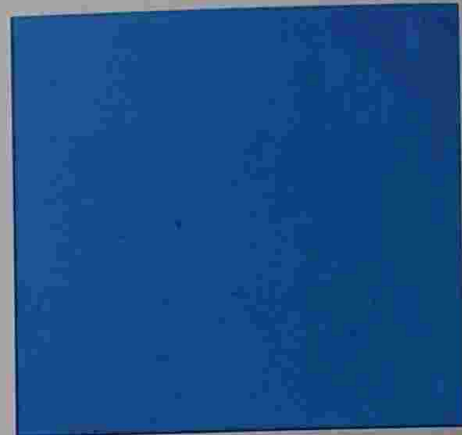

31' wide

60' long

12' wide

15' wide

