



SIGN 1

CITY OF CONCORD

Code Administration

37 Green Street • Concord, New Hampshire 03301 • 225.8580 • Fax 225.8586

APPLICATION TO ERECT A SIGN

Permit #

SP159-20

1) Address where sign is to be erected:

211 Loudon Rd, ste A COURTIANO SQ

2)

Message as shown on sign:

YOUR CBD STORE

3)

Property Owner Information

Sign Installer Information

Sign Owner Information

Name >

HODGES / RICK SMITH

RICK SMITH

Same

Address >

211 Loudon Rd

211 Loudon Rd

City/State/ Zip >

CONCORD N.H

Concord NH

Phone(s) >

767-5212

767-5212

E-mail >

Rick.Smith199@all

4) Property Information:

CG

Zone

39'

Store/Building Frontage

ft

410'

Lot Frontage

ft

5)

☐ New ☐ Relocation ☒ Replacement

Type of Sign:

☐ Freestanding ☐ Monument☒ Wall☐ Projecting☐ Window☐ Awning☐ Roof☐ Marquee☐ Marker

5) Materials to be used:

Laminated weather proof Plastic

6) How & to what is sign supported:

Bulldoz

7) Dimensions of sign:

5'

ft x

1.5'

Height

ft

equals

7.5'

sf

Total (Round up)

8) Height Overall:

Ground to bottom of sign

7 ft

Ground to top of sign

8'6" +

9) Illumination:

☒ None☐ External☐ Internal

Internally illuminated signs are NOT permitted in CVP, IS, UT or any Residential Zones

10) Does sign project over public property or sidewalk?

☒ No☐ Yes* > *

ft

in

11)

How far back is leading edge of sign from any curb face?

N/A

NOTE: Any applicant for a permit to locate a projecting sign over a public right-of-way, in accordance with this Ordinance, shall file with the Code Administrator, a certificate of insurance indemnifying the City of Concord against any form of liability in a minimum amount as specified by the Finance Director. No permit shall be issued prior to the receipt of said certificate and the permit shall be valid only so long as the certificate remains in effect. The policy shall provide for advance notification to the Code Administrator in the event of cancellation. If the policy should lapse or be cancelled, the applicant shall remove the sign immediately. (Article 28-6-11.a)

12) Does the sign require Design Review?

☒ Yes

Historic District Review?

☐ Yes☒ No

*Design review is required per Article 28-6-9.f, if any of the following apply:

I. The sign is to be located in a Performance (P) District

II. The Development requires Major Site Plan Review, Article 28-9-4.d.1

III. The sign area is greater than the maximum in Column 1 of Table 28-6-9.a

IV. The sign is the second or third freestanding sign on a lot.

Continued on back →

RECEIVED

NOV 23 2020

CODE ADMINISTRATION

Sign 1

5' x 1.5'

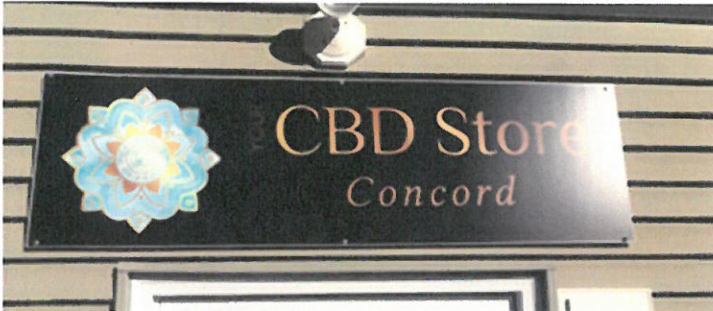



SIGN 2

CITY OF CONCORD

Code Administration

37 Green Street • Concord, New Hampshire 03301 • 225.8580 • Fax 225.8586

APPLICATION TO ERECT A SIGN

Your CBO STORE

Permit #

SP160-20

1) Address where sign is to be erected:

211 LONDON RD CONCORD N.H.
BUDGA

2)

Message as shown on sign:

Picture Emailed to R Nadeau

****WINDOW GRAPHICS****

3)

Property Owner Information

Sign Installer Information

Sign Owner Information

Name >

HODGES / SMITH

RIK SMITH

Same

Address >

211 LONDON RD

211 London Rd

City/State/ Zip >

CONCORD N.H 03301

Concord NH

Phone(s) >

767-5212

767-5212

E-mail >

RIK SMITH19@AOL

4) Property Information:

CG

Zone

39

Store/Building Frontage

ft

410

Lot Frontage

ft

5)

☐ New ☐ Relocation ☒ Replacement

Type of Sign:

☐ Freestanding ☐ Monument

☐ Wall

☐ Projecting

☒ Window

☐ Awning

☐ Roof

☐ Marquee

☐ Marker

5) Materials to be used:

Glass

6) How & to what is sign supported:

Graphics

7) Dimensions of sign:

74

ft x

40

ft

equals

20.5

sf

Length

Height

Total (Round up)

8) Height Overall:

Ground to bottom of sign

2 ft

Ground to top of sign

5 ft

9) Illumination:

☐ None

☐ External

☒ Internal

Internally illuminated signs are **NOT** permitted in CVP, IS, UT or any Residential Zones

10) Does sign project over public property or sidewalk?

☒ No

☐ Yes* > *

ft

in

11)

How far back is leading edge of sign from any curb face?

N/A

NOTE: Any applicant for a permit to locate a projecting sign over a public right-of-way, in accordance with this Ordinance, shall file with the Code Administrator, a certificate of insurance indemnifying the City of Concord against any form of liability in a minimum amount as specified by the Finance Director. No permit shall be issued prior to the receipt of said certificate and the permit shall be valid only so long as the certificate remains in effect. The policy shall provide for advance notification to the Code Administrator in the event of cancellation. If the policy should lapse or be cancelled, the applicant shall remove the sign immediately. (Article 28-6-11.a)

12) Does the sign require Design Review?

☒ Yes

☐ No

Historic District Review?

☒ Yes ☐ No

*Design review is **required** per Article 28-6-9.f, if any of the following apply:

RECEIVED

I. The sign is to be located in a Performance (P) District

II. The Development requires Major Site Plan Review, Article 28-9-4.d.1

III. The sign area is greater than the maximum in Column 1 of Table 28-6-9.a

IV. The sign is the second or third freestanding sign on a lot.

CODE ADMINISTRATION

Continued on back →

Sign 2

74" x 40"





SIGN 3

CITY OF CONCORD

Code Administration

37 Green Street • Concord, New Hampshire 03301 • 225.8580 • Fax 225.8586

APPLICATION TO ERECT A SIGN

Your CBD STORE

Permit #

SP162-20

1) Address where sign is to be erected:

211 Loudon Rd Bldg A Concord NH 03301

2)

Message as shown on sign:

WE SELL CBD
(NEON SIGN)

3)

Property Owner Information

Sign Installer Information

Sign Owner Information

Name >

SMITH / HODGES

RICK SMITH

SAME

Address >

211 Loudon Rd Bldg A

211 Loudon Rd

City/State/ Zip >

Concord NH 03301

Concord NH

Phone(s) >

767-5212

767-5212

E-mail >

Rick Smith199@aol

4) Property Information:

CG

Zone

39

Store/Building Frontage

ft

410

Lot Frontage

ft

5)

Type of Sign:

☐ New☐ Relocation☒ Replacement☐ Freestanding☐ Monument☐ Wall☐ Projecting☒ Window☐ Awning☐ Roof☐ Marquee☐ Marker

5) Materials to be used:

NEON SIGN

6) How & to what is sign supported:

Hanging w/ chain

7) Dimensions of sign:

2ft

ft x

1.5

ft

equals

3

sf

Length

Height

Total (Round up)

8) Height Overall:

Ground to bottom of sign

4

ft

Ground to top of sign

5.5

ft

9) Illumination:

☐ None☐ External☒ Internal

Internally illuminated signs are NOT permitted in CVP, IS, UT or any Residential Zones

10) Does sign project over public property or sidewalk?

☒ No☐ Yes* > *

ft

in

11)

How far back is leading edge of sign from any curb face?

N/A

NOTE: Any applicant for a permit to locate a projecting sign over a public right-of-way, in accordance with this Ordinance, shall file with the Code Administrator, a certificate of insurance indemnifying the City of Concord against any form of liability in a minimum amount as specified by the Finance Director. No permit shall be issued prior to the receipt of said certificate and the permit shall be valid only so long as the certificate remains in effect. The policy shall provide for advance notification to the Code Administrator in the event of cancellation. If the policy should lapse or be cancelled, the applicant shall remove the sign immediately. (Article 28-6-11.a)

12) Does the sign require Design Review?

☒ Yes☐ No

Historic District Review?

☐ Yes ☒ No

*Design review is required per Article 28-6-9.f, if any of the following apply:

I. The sign is to be located in a Performance (P) District

II. The Development requires Major Site Plan Review, Article 28-9-4.d.1

III. The sign area is greater than the maximum in Column 1 of Table 28-6-9.a

IV. The sign is the second or third freestanding sign on a lot.

Continued
on back →

CODE ADMINISTRATION

RECEIVED

NOV 30 2020

Sign 3

2' x 1.5'

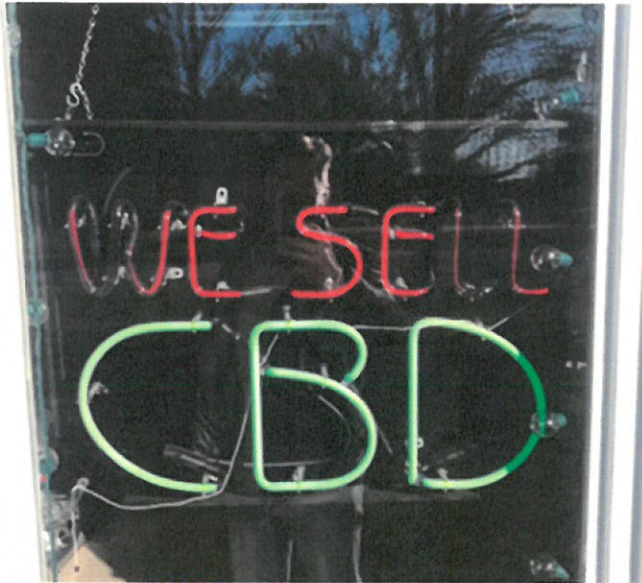



SIGN 4

CITY OF CONCORD

Code Administration

37 Green Street • Concord, New Hampshire 03301 • 225.8580 • Fax 225.8586

APPLICATION TO ERECT A SIGN

Permit # SP158-201) Address where sign is to be erected: 211 Loudon Rd (corner YAKO SQ)

2)

Message as shown on sign:

Your CBD STORE

3)

Property Owner Information

Sign Installer Information

Sign Owner Information

Name >

HODGES / Rick SmithRick SmithSame

Address >

211 Loudon Rd211 Loudon Rd

City/State/ Zip >

CONCORD NHConcord NH

Phone(s) >

767-5212767-5212

E-mail >

RICKSMITH199@AOL

4) Property Information:

CG139'

ft

410'

ft

Zone

Store/Building Frontage

Lot Frontage

5)

☐ New ☐ Relocation ☒ Replacement

Type of Sign:

☐ Freestanding ☐ Monument☐ Wall ☐ Projecting ☐ Window ☐ Awning ☐ Roof ☒ Marquee ☐ Marker

5) Materials to be used:

Laminate

6) How & to what is sign supported:

Pylon For Plaza

7) Dimensions of sign:

5.25

ft x

1.5

ft

equals

7.87

sf

Length

Height

Total (Round up)

8) Height Overall:

Ground to bottom of sign

4 ft

Ground to top of sign

5 1/2 ft

9) Illumination:

☐ None☒ External☐ InternalInternally illuminated signs are NOT permitted in CVP, IS, UT or any Residential Zones

10) Does sign project over public property or sidewalk?

☒ No☐ Yes* > *

ft

in

11)

How far back is leading edge of sign from any curb face?

12 ft

NOTE: Any applicant for a permit to locate a projecting sign over a public right-of-way, in accordance with this Ordinance, shall file with the Code Administrator, a certificate of insurance indemnifying the City of Concord against any form of liability in a minimum amount as specified by the Finance Director. No permit shall be issued prior to the receipt of said certificate and the permit shall be valid only so long as the certificate remains in effect. The policy shall provide for advance notification to the Code Administrator in the event of cancellation. If the policy should lapse or be cancelled, the applicant shall remove the sign immediately. (Article 28-6-11.a)

12) Does the sign require Design Review?

☒ *YesHistoric District Review? ☐ Yes ☒ No*Design review is **required** per Article 28-6-9.f, if any of the following apply:

- I. The sign is to be located in a Performance (P) District
- II. The Development requires Major Site Plan Review, Article 28-9-4.d.1
- III. The sign area is greater than the maximum in Column 1 of Table 28-6-9.a
- IV. The sign is the second or third freestanding sign on a lot.

Continued
on back →

Sign 4

5.25' x 1.5'



211 Loudon Rd (Courtyard Square)

Your CBD Store

Sign Location on Site

