

From: Andrew Yvars nhfleetgraphics@gmail.com
Subject:
Date: December 23, 2020 at 12:06 PM
To: Nancy nancyyvars1@comcast.net

DEC 23 2020



(South Face)

CITY OF CONCORD

Code Administration

37 Green Street • Concord, New Hampshire 03301 • 225.8580 • Fax 225.8586

APPLICATION TO ERECT A SIGN

Permit #

SP168-20

1) Address where sign is to be erected:

327 Loudon Rd

2)

Message as shown on sign:

(Company logo)

3)

	Property Owner Information	Sign Installer Information	Sign Owner Information
Name >	Dr. Todd Sheffler	Andrew Yvars	Dr. Todd Sheffler
Address >	118 Rowell Hill Rd.	340 Commerce way.	118 Rowell Hill Rd.
City/State/ Zip >	New London NH, 03257	Pembroke NH, 03275	New London NH, 0325
Phone(s) >	301 466-0753	603 892-8750	301 466-0753
E-mail >	drtodddd91@gmail.com	NHFleetGraphics@gmail.com	drtodddd91@gmail.com

4) Property Information:

GWP	100	ft	297
Zone	Store/Building Frontage		Lot Frontage

5)

☐ New ☐ Relocation ☒ Replacement

Type of Sign:

☐ Freestanding ☐ Monument

☒ Wall ☐ Projecting ☐ Window ☐ Awning ☐ Roof ☐ Marquee ☐ Marker

5) Materials to be used:

Acrylic Face, Aluminum can and back plate

6) How & to what is sign supported:

Threaded rod and epoxy

7) Dimensions of sign:

5	ft x	3.8	ft	equals	19
Length		Height			Total (Round up)

8) Height Overall:

Ground to bottom of sign 14.3 ft Ground to top of sign 18.1 ft

9) Illumination:

☐ None ☐ External ☒ Internal

Internally illuminated signs are NOT permitted in C-1, IS, UT or any Residential Zones

10) Does sign project over public property or sidewalk?

☒ No ☐ Yes* > * ft

11)

How far back is leading edge of sign from any curb face?

NOTE: Any applicant for a permit to locate a projecting sign over a public right-of-way, in accordance with this Ordinance, shall file with the Code Administrator, a certificate of insurance indemnifying the City of Concord against any form of liability in a minimum amount as specified by the Finance Director. No permit shall be issued prior to the receipt of said certificate and the permit shall be valid only so long as the certificate remains in effect. The policy shall provide for advance notification to the Code Administrator in the event of cancellation. If policy should lapse or be cancelled, the applicant shall remove the sign immediately. (Article 28-6-11.a)

12) Does the sign require Design Review?

☒ Yes

☐ No

Historic District Review? ☐ Yes ☒ No

*Design review is required per Article 28-6-9.f, if any of the following apply:

- The sign is to be located in a Performance (P) District
- The Development requires Major Site Plan Review, Article 28-9-4.d.1
- The sign area is greater than the maximum in Column 1 of Table 28-6-9.a
- The sign is the second or third freestanding sign on a lot.

Continued
on back

From: **Andrew Yvars** nhfleetgraphics@gmail.com @
Subject:
Date: December 23, 2020 at 12:09 PM
To: Nancy nancyyvars1@comcast.net

AY

327 London Rd (South Face) ①

Fleet
GRAPHICS

340 COMMERCE WAY,
Pembroke NH, 03275
603. 892. 8750



From: **Andrew Yvars** nhfleetgraphics@gmail.com 
Subject:
Date: December 23, 2020 at 12:08 PM
To: Nancy nancyyvars1@comcast.net

AY

Fleet
GRAPHICS

340 COMMERCE WA
Pembroke NH, 0327
603. 892. 8750

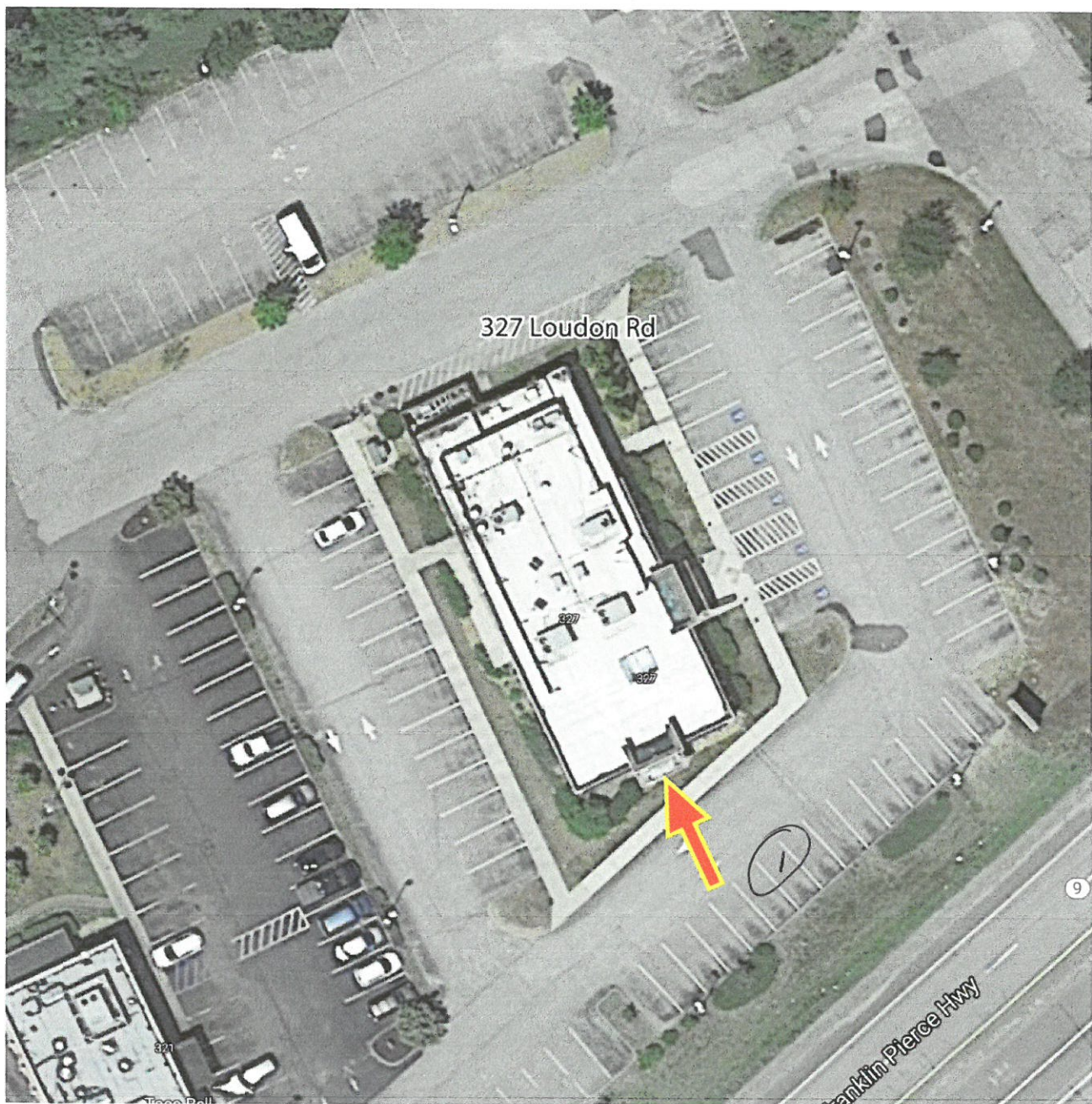

From: Andrew Yvars nhfleetgraphics@gmail.com
Subject:
Date: December 23, 2020 at 12:06 PM
To: Nancy nancyyvars1@comcast.net

RECEIVED

DEC 23 2020



(2) (East Face)

CITY OF CONCORD

Code Administration

37 Green Street • Concord, New Hampshire 03301 • 225.8580 • Fax 225.8586

APPLICATION TO ERECT A SIGN

Permit #

SA 67-20

1) Address where sign is to be erected:

327 Loudon Rd

2)

Message as shown on sign:

(Company logo)

3)

	Property Owner Information	Sign Installer Information	Sign Owner Information
Name >	Dr. Todd Sheffler	Andrew Yvars	Dr. Todd Sheffler
Address >	118 Rowell Hill Rd.	340 Commerce way.	118 Rowell Hill Rd.
City/State/ Zip >	New London NH, 03257	Pembroke NH, 03275	New London NH, 0325
Phone(s) >	301 466-0753	603 892-8750	301 466-0753
E-mail >	drtodddd91@gmail.com	NHFleetGraphics@gmail.com	drtodddd91@gmail.com

4) Property Information:

GWP	100	ft	297
Zone	Store/Building Frontage		Lot Frontage

5)

Type of Sign:

☐ New ☐ Relocation ☒ Replacement

☐ Freestanding ☐ Monument

☒ Wall ☐ Projecting ☐ Window ☐ Awning ☐ Roof ☐ Marquee ☐ Marker

5) Materials to be used:

Acrylic Face, Aluminum can and back plate

6) How & to what is sign supported:

Threaded rod and epoxy

7) Dimensions of sign:

5	ft x	3.8	ft	equals	19
Length		Height			Total (Round up)

8) Height Overall:

Ground to bottom of sign 14.3 ft Ground to top of sign 18.1v ft

9) Illumination:

☐ None ☐ External ☒ Internal

Internally illuminated signs are NOT permitted in C-1, IS, UT or any Residential Zones

10) Does sign project over public property or sidewalk?

☒ No ☐ Yes* > * ft

11)

How far back is leading edge of sign from any curb face?

NOTE: Any applicant for a permit to locate a projecting sign over a public right-of-way, in accordance with this Ordinance, shall file with the Code Administrator, a certificate of insurance indemnifying the City of Concord against any form of liability in a minimum amount as specified by the Finance Director. No permit shall be issued prior to the receipt of said certificate and the permit shall be valid only so long as the certificate remains in effect. The policy shall provide for advance notification to the Code Administrator in the event of cancellation. If policy should lapse or be cancelled, the applicant shall remove the sign immediately. (Article 28-6-11.a)

12) Does the sign require Design Review?

☒ Yes ☐ No Historic District Review? ☐ Yes ☒ No

*Design review is required per Article 28-6-9.f, if any of the following apply:

- The sign is to be located in a Performance (P) District
- The Development requires Major Site Plan Review, Article 28-9-4.d.1
- The sign area is greater than the maximum in Column 1 of Table 28-6-9.a
- The sign is the second or third freestanding sign on a lot.

Continued
on back

Fleet
GRAPHICS

340 COMMERCE WAY,
Pembroke NH, 03275
603. 892. 8750



327 Loudon Rd.
(East) ②

Fleet
GRAPHICS

340 COMMERCE V
Pembroke NH, 032
603. 892. 8750

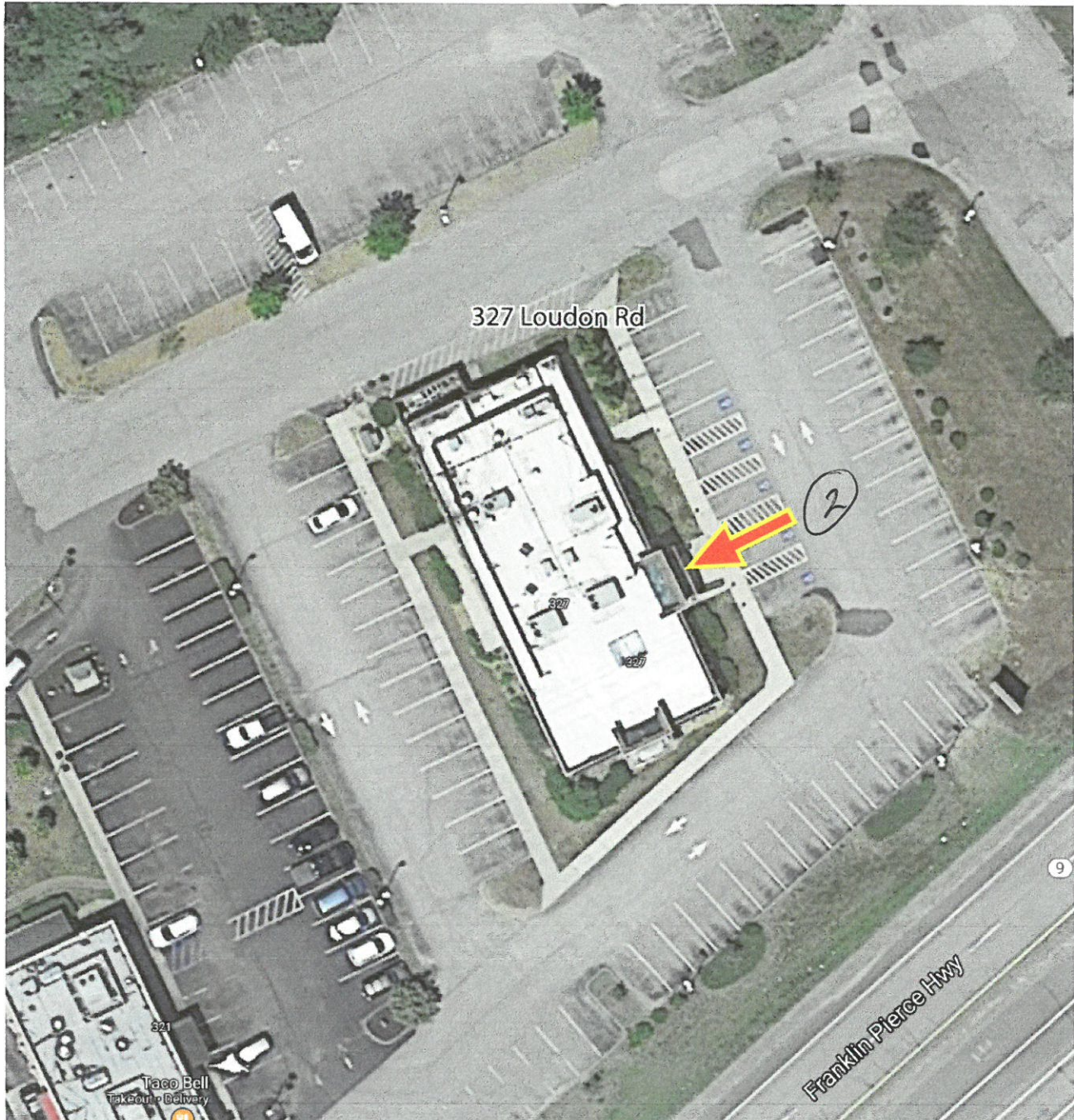

Regards,
Andrew M...