

1

FRONT ELEVATION

SCALE: 1/32" = 1'-0"

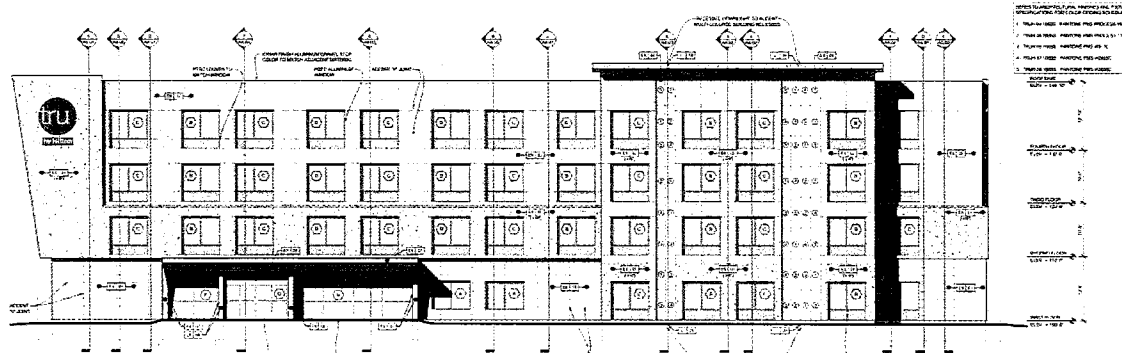

FABRICATED CABINET

1.5" x 1.5" x .125 (50.8mm x 50.8mm)

ALUMINUM SQUARE TUBE FRAME

SIGN COMP BLEED RETRO FRAME 2104 &

RETRO FRAME COVER 2121 (or approved equivalent)

.063 ALUM. SKIN PAINTED PMS PROCESS CYAN

SEMI-GLOSS FINISH

INTERNALLY ILLUMINATED WHITE GE OR SLOAN LED
(or approved equivalent)

3" DEEP FAB'D ALUM. BACKER CABINET

.090 ALUM. FACE / .063 ALUM. SKIN

PAIN TO MATCH WALL SURFACE

(to house power supply)

5" DEEP FACE LIT CHANNEL LETTERS & FRAME

.040 RETURNS PRE-FINISHED WHITE

1" JEWELITE TRIMCAP - WHITE

WHITE ACRYLIC FACES

WHITE GE OR SLOAN LED (OR EQUIVALENT)

3M PANAGRAPHICS III FLEXIBLE FACE W/

3M 3630-7445 TRU CYAN VINYL OVERLAY

FIRST SURFACE

5" DEEP FACE LIT CHANNEL LETTERS

.040 RETURNS PAINTED PMS PROCESS YELLOW

1" JEWELITE TRIMCAP - PMS PROCESS YELLOW

WHITE ACRYLIC FACES W/ FIRST SURFACE

3M 3630-4495 TRU YELLOW VINYL OVERLAY

WHITE GE LED (OR EQUIVALENT)

BUILDING SIGN - tru 7 ft

FOR USE ON DARK COLORED BUILDINGS

APPROVAL BOX - PLEASE INITIAL

CUSTOMER APPROVAL

Date

BOXED AREA: 62.6 SQ FT

WALL SIGN DETAIL

SCALE: 3/8" = 1'-0"

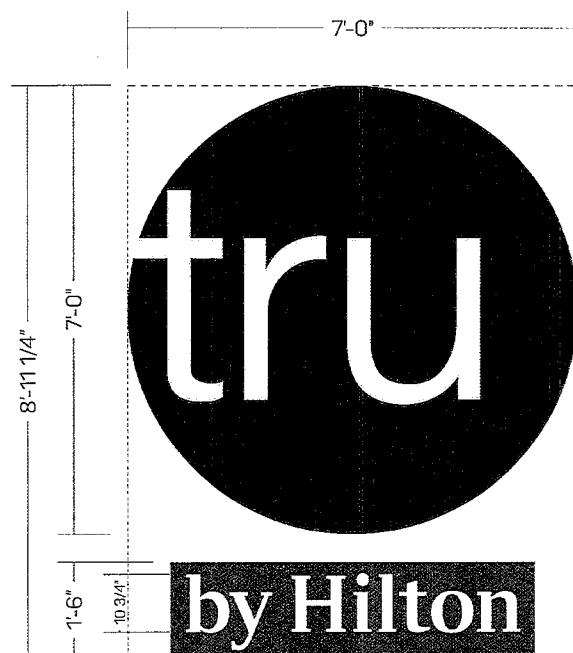
**NOTE:** Elevation drawings are for customer approval only, drawings are not to be used as any installation guide, all dimensions must be verified before installation.Customer:
TRU BY HILTONDate:
29JUL19Prepared By:
SC

Note: Color output may not be exact when viewing or printing this drawing. All colors used are PMS or the closest CMYK equivalent. If these colors are incorrect, please provide the correct PMS match and a revision to this drawing will be made.

Location:
CONCORD, NHFile Name:
180716 - R2 - CONCORD, NHEng:
-**persōna**
SIGNS | LIGHTING | IMAGEDISTRIBUTED BY SIGN UP COMPANY
700 21st Street Southwest
PO Box 210
Watertown, SD 57201-0210
1.800.843.9888 • www.personasigns.com

Building Sign - TRU 7ft (HILT0SF4F30011) (A)

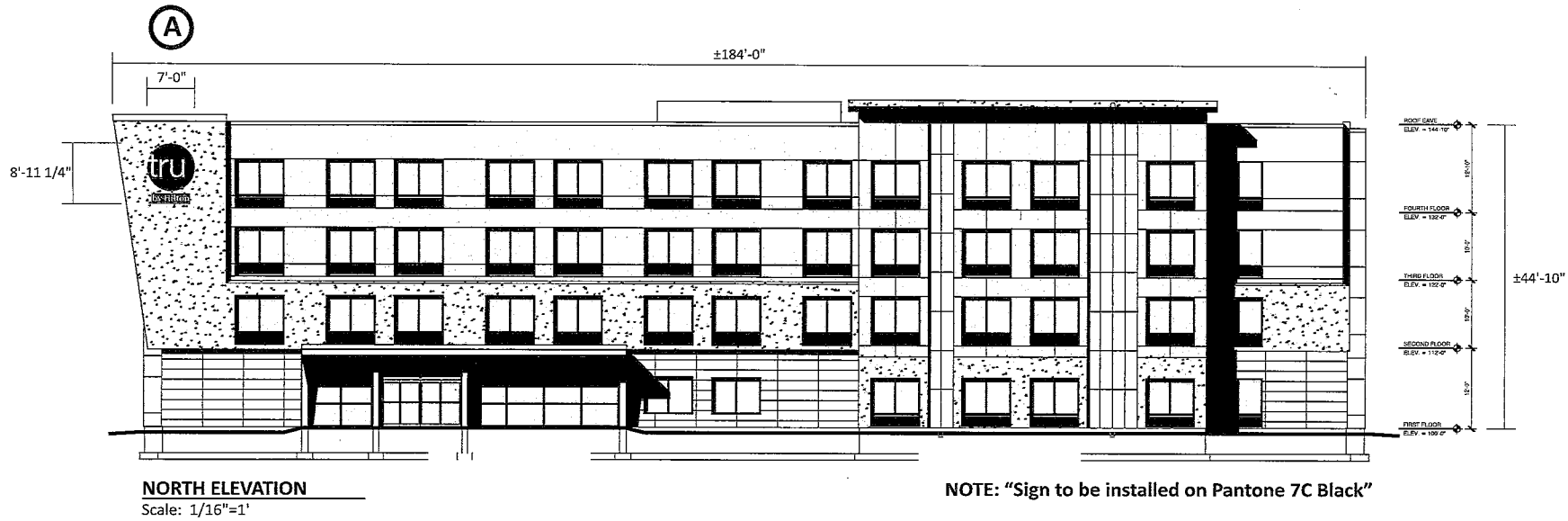

Project ID	
SP - 27635	
Date:	04-22-19
Scale:	As Noted
Sales:	S. Patel
Designer:	R. Alicaway
Rev. #:	Rx
Date:	XX-XX-XXXX
Revision Note:	
<input checked="" type="checkbox"/> Conceptual Information Required:	
<input type="checkbox"/> Master <input checked="" type="checkbox"/> Electrical <input type="checkbox"/> 120V <input type="checkbox"/> 347V <input type="checkbox"/> Other _____	
Customer Approval	
Signature _____	
MM/DD/YYYY	
It is the Customer's responsibility to ensure that the structure of the building is designed and constructed to accept the installation of the signs being ordered. Please ask PSG to provide further details if required.	
All rights reserved. The artwork depicted herein are copyright and are the exclusive property of Pattison Sign Group and as such cannot be reproduced in whole or in part without written permission by Pattison Sign Group.	
Tru by Hilton 406 South Main Street Concord NH 03301 USA	
Sign Item	
A	



520 West Summit Hill Drive, Suite 702, Knoxville TN, USA 37902
(Toll Free) 1.866.635.1110 (Fax) 1.888.694.1106
www.pattisonsign.com



This sign to be installed in accordance with the requirements of Article 600 of the National Electrical Code and/or other applicable local codes.
This includes proper grounding and bonding of the sign.



Fluorescent, Neon and HID lamps contain Mercury (Hg).
Dispose of the lamps according to Local, Provincial, State or Federal Laws.

ENTIRE SIGN IS ILLUMINATED
BY HILTON - white day/white night

Technical drawing of the TRU by Hilton bed frame, showing dimensions and assembly steps.

Dimensions:

- Overall width: 7'-0" CABINET
- Overall height: 8'-11 1/4"
- Headboard height: 7'-0"
- Headboard width: 3'-3 1/2"
- Footboard height: 5 1/4"
- Footboard width: 1'-5"
- Base height: 10 3/4"
- Base width: 5'-4 5/8"
- Base depth: 5'-8"

Assembly Steps:

1. Attach the headboard to the base.
2. Attach the footboard to the base.
3. Attach the base to the frame.
4. Attach the frame to the base.

TRU by Hilton

**THIS IS THE ONLY
SIGNAGE PERMITTED**

1'-6" x 5'-8" x 3" deep
BACKER CABINET to house
power supply.
**Painted to match Wall Surface
below the Round Sign**

Intire sign

Scale 3/4"=1'-0"
62.63 Sq. Ft.



520 West Summit Hill Drive, Suite 702, Knoxville TN, USA 37902
(Toll Free) 1.866.635.1110 (Fax) 1.888.694.1106
www.battisonsign.com



This sign to be installed in accordance with the requirements of Article 600 of the National Electrical Code and/or other applicable local codes.
This includes proper grounding and bonding of the sign.



Fluorescent, Neon and HID lamps contain Mercury (HG).
Dispose of the lamps according to Local, Provincial, State or Federal Laws.

Project ID	
SP - 27635	
Date:	04-22-19
Scale:	As Noted
Sales:	S. Patel
Designer:	R. Alicaway
Rev. #:	Rx
Date:	XX-XX-XXXX
Revision Note:	
<input checked="" type="checkbox"/> Conceptual	
Information Required:	
<input type="checkbox"/> Master	
<input checked="" type="checkbox"/> Electrical	
<input checked="" type="checkbox"/> 120V	<input type="checkbox"/> 347V
<input type="checkbox"/> Other _____	
Customer Approval	
Signature	
MM/DD/YYYY	
<p>It is the Customer's responsibility ensure that the structure of the building is designed and constructed to accept the installation of the sign being ordered. Please ask PSG to provide further details if required.</p> <p>All rights reserved. The artwork depicted herein are copyright and are the exclusive property of Pattison Sign Group and as such cannot be reproduced in whole or in part without written permission by Pattison Sign Group.</p>	
Tru by Hilton 406 South Main Street Concord NH 03301 USA	
Sign Item A	

Sign Detail - TRU 7ft (HILT0SF4F30011) (A)

BUILDING SIGN - tru 7 ft

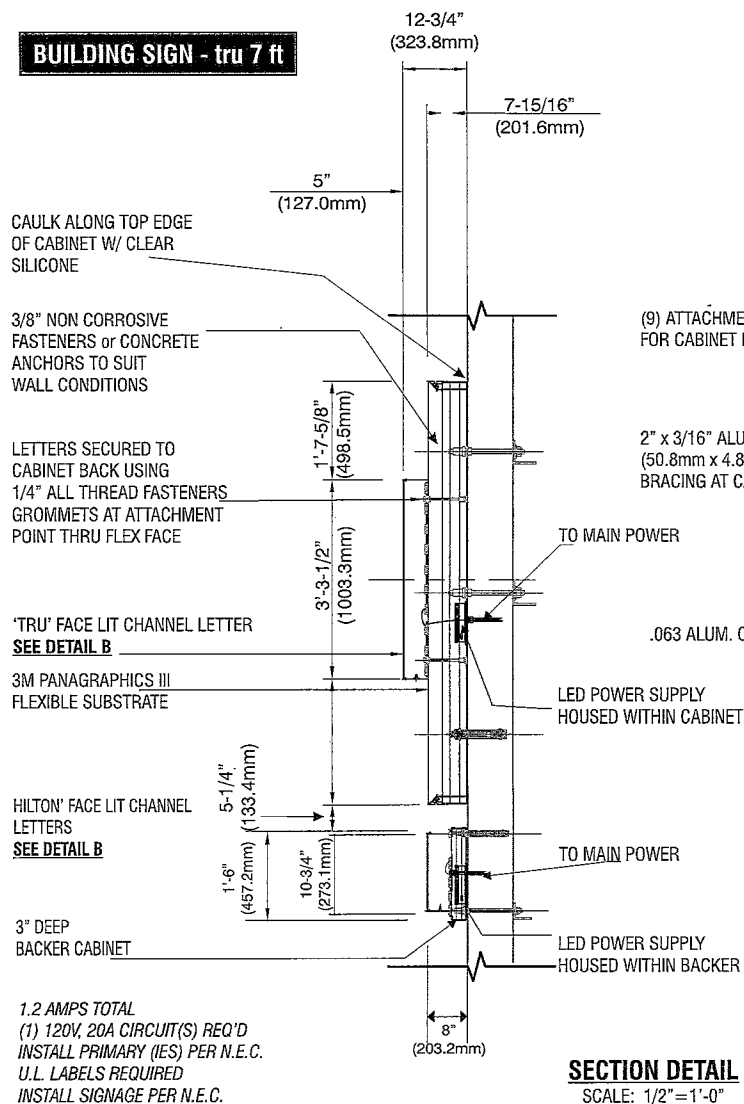

SECTION DETAIL
SCALE: 1/2"=1'-0"

For use when this sign IS installed on a building wedge

ALL ILLUMINATED SIGNAGE REQUIRE THE CLIENT'S ELECTRICIAN TO FURNISH & INSTALL A COMPLETE PHOTOCELL AND/OR TIME CLOCK TO ALLOW SIGNS TO OPERATE AT DESIGNATED INTERVALS. HOWEVER, SIGNS SHALL NEVER OPERATE ON A 24/7 BASIS

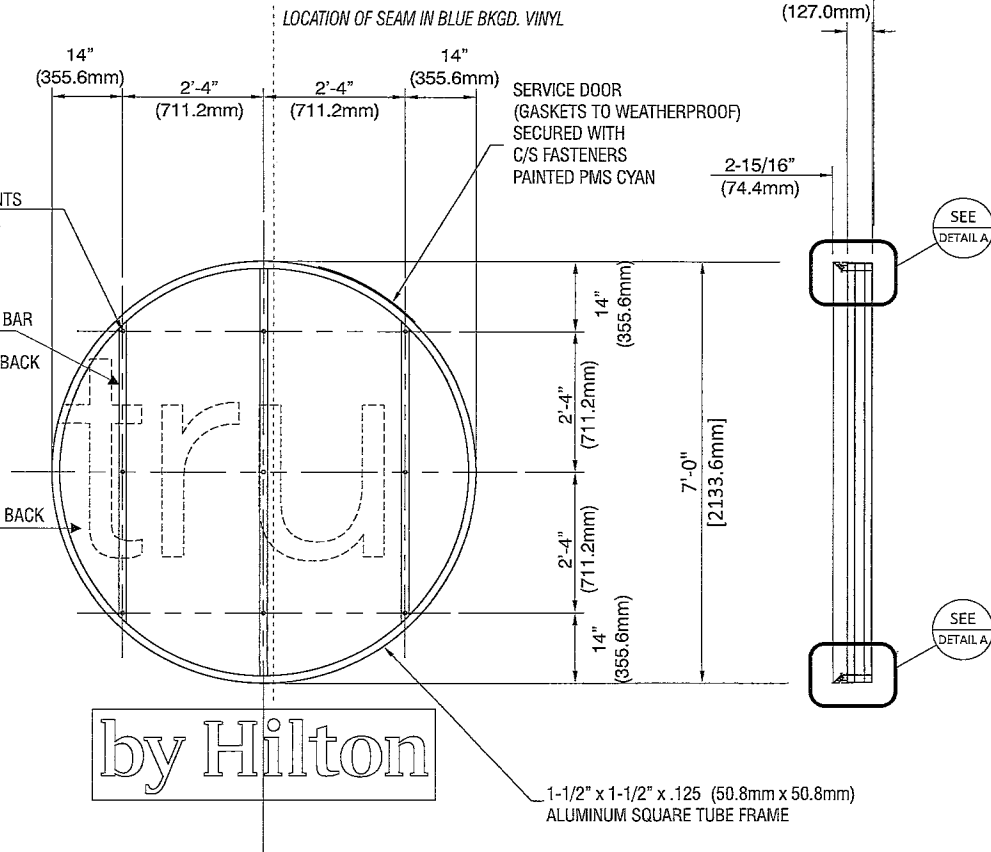

FRAMING DETAIL
SCALE: 1/2"=1'-0"

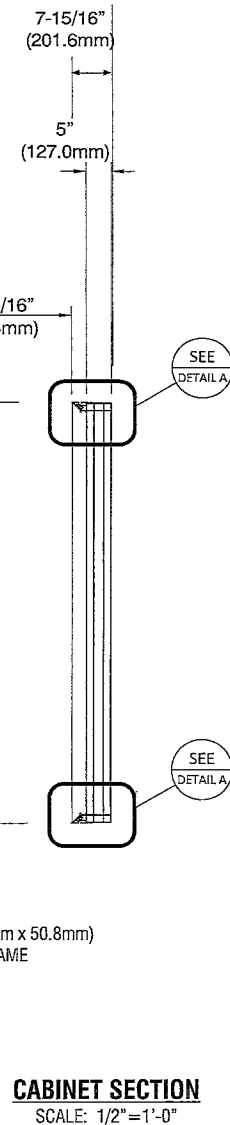

CABINET SECTION
SCALE: 1/2"=1'-0"



520 West Summit Hill Drive, Suite 702, Knoxville TN, USA 37902
(Toll Free) 1.866.635.1110 (Fax) 1.888.694.1106
www.pattisonsign.com



This sign to be installed in accordance with the requirements of Article 600 of the National Electrical Code and/or other applicable local codes. This includes proper grounding and bonding of the sign.



Fluorescent, Neon and HID lamps contain Mercury (Hg). Dispose of the lamps according to Local, Provincial, State or Federal Laws.

Project ID

SP - 27635

Date: 04-22-19
Scale: As Noted
Sales: S. Patel
Designer: R. Alicaway

Rev. #: Rx
Date: XX-XX-XXXX

Revision Note:

Conceptual

Information Required:

Master

Electrical

☒ 120V ☐ 347V
☐ Other

Customer Approval

Signature

MM/DD/YYYY

It is the Customer's responsibility to ensure that the structure of the building is designed and constructed to accept the installation of the signs being ordered. Please ask PSG to provide further details if required.

All rights reserved. The artwork depicted herein are copyright and are the exclusive property of Pattison Sign Group and as such cannot be reproduced in whole or in part without written permission by Pattison Sign Group.

Tru by Hilton
406 South Main Street
Concord NH 03301
USA

Sign Item

A