



CITY OF CONCORD

Code Administration

RECEIVED

JUN 10 2019

37 Green Street • Concord, New Hampshire 03301 • 225.8580 • Fax 225.8586

Planning Division

Concord, NH

Permit #

SP072-19

APPLICATION TO ERECT A SIGN

1) Address where sign is to be erected:

253 PLEASANT ST

2)

Message as shown on sign:

DARTMOUTH HITCHCOCK

3)

Property Owner Information

Sign Installer Information

Sign Owner Information

Name >

DARTMOUTH

BARLO

SEE PROPERTY

Address >

HITCHCOCK

158 GREELEY ST

OWNER

City/State/ Zip >

5-BEDFORD FARMS DR

HUDSON NH 03051

Phone(s) >

BEDFORD NH 03110

603882 2638 X 333

E-mail >

JENN@BARLOSIGNS.COM

4) Property Information:

IS

178'

ft

400

ft

Zone

Building Frontage

Lot Frontage

5)

☐ New

☐ Relocation

☒ Replacement

Type of Sign:

☒ Freestanding

☐ Monument

☐ Wall

☐ Projecting

☐ Window

☐ Awning

☐ Roof

☐ Marquee

☐ Marker

5) Materials to be used:

BEA, PLEXI

6) How & to what is sign supported:

STEEL POLES

7) Dimensions of sign:

3'2"

ft x

12'6"

ft

equals

39.84

sf

Length

Height

Total

8) Height Overall:

Ground to bottom of sign

5'5"

ft

Ground to top of sign

11

ft

9) Illumination:

☐ None

☐ External

☒ Internal

Internally illuminated signs are **NOT** permitted in CVP, IS, UT or any Residential Zones

10) Does sign project over public property or sidewalk?

☒ No

☐ Yes* > *

ft

in

11)

How far back is leading edge of sign from any curb face?

APPROX 9'8"

NOTE: Any applicant for a permit to locate a projecting sign over a public right-of-way, in accordance with this Ordinance, shall file with the Code Administrator, a certificate of insurance indemnifying the City of Concord against any form of liability in a minimum amount as specified by the Finance Director. No permit shall be issued prior to the receipt of said certificate and the permit shall be valid only so long as the certificate remains in effect. The policy shall provide for advance notification to the Code Administrator in the event of cancellation. If the policy should lapse or be cancelled, the applicant shall remove the sign immediately. (Article 28-6-11.a)

12) Does the sign require Design Review?

☒ *Yes

☐ No

Historic District Review?

☐ Yes

☒ No

*Design review is **required** per Article 28-6-9.f, if any of the following apply:

I. The sign is to be located in a Performance (P) District

II. The Development requires Major Site Plan Review, Article 28-9-4.d.1

III. The sign area is greater than the maximum in Column 1 of Table 28-6-9.a

IV. The sign is the second or third freestanding sign on a lot.

Continued
on back →

(2) S/F LED-ILLUMINATED SIGN CABINETS & TOPPER

SCALE: 3/8"=1'-0"

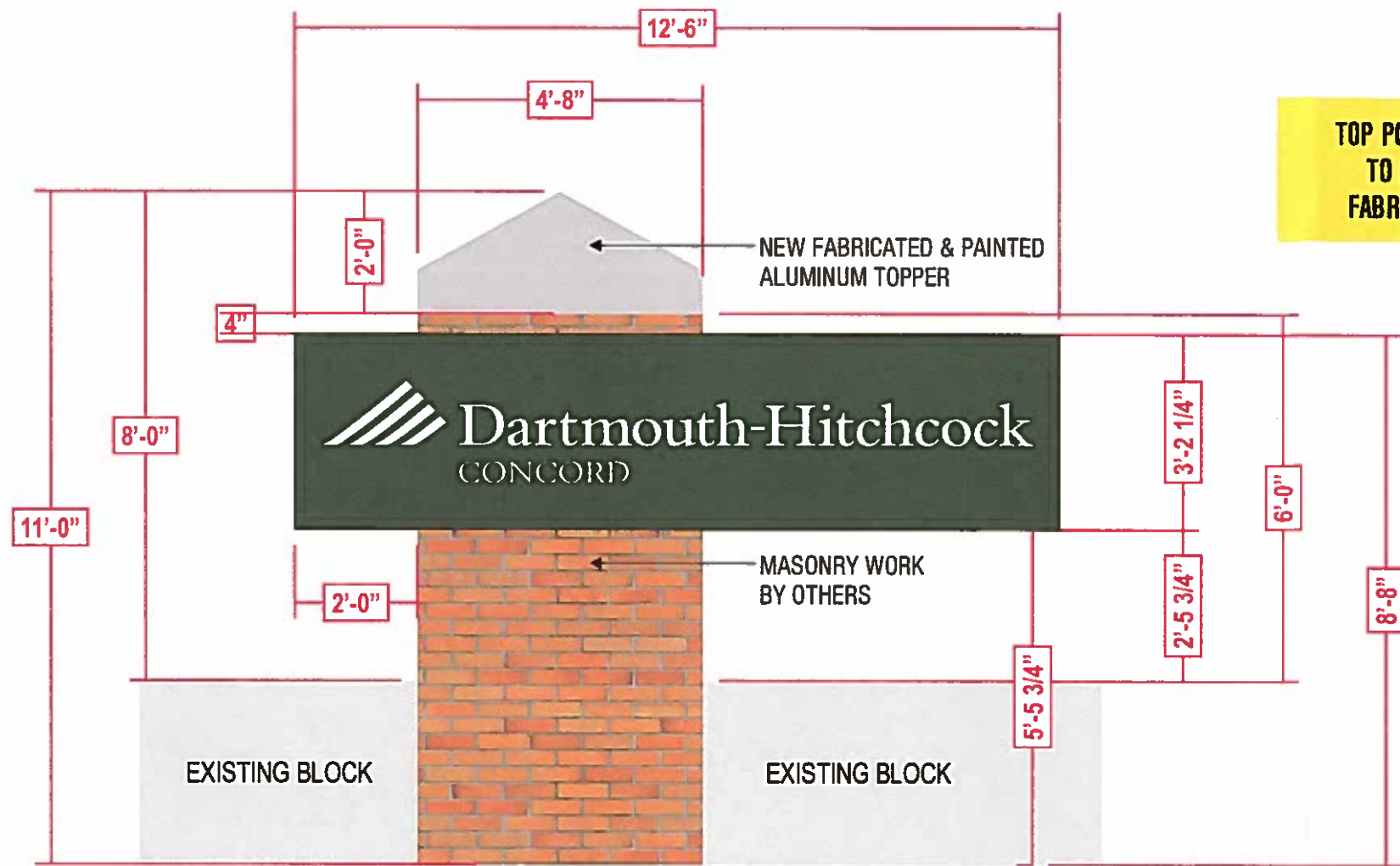

TOP PORTION TO BE REMOVED
TO ACCOMMODATE NEW
FABRICATED ALUM. TOPPER

EXISTING SIGN

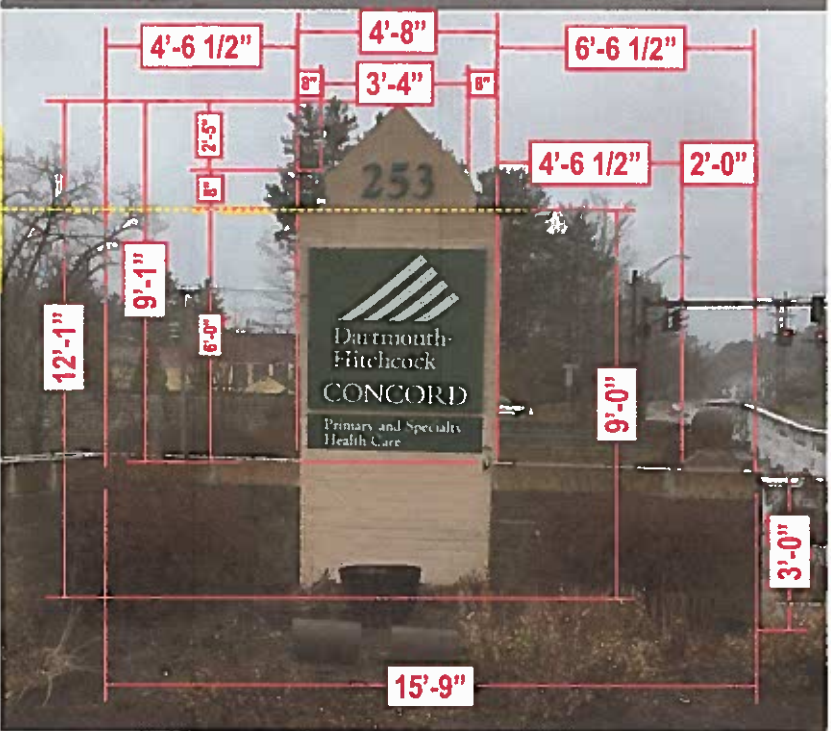

SCOPE OF WORK

REMOVE & DISPOSE EXISTING SIGN CABINETS FROM D/F MONUMENT SIGN. REMOVE TOP PORTION OF SIGN WHERE INDICATED. REPAINTING TO BE DONE BY OTHERS.

MANUFACTURE & INSTALL (2) 3' 2 1/4" X 12' 6" S/F LED-ILLUMINATED EXTRUDED ALUMINUM SIGN CABINETS WITH PAINTED ALUMINUM FACES. COPY IS INCISED/PUSH THRU WHITE ACRYLIC. CABINETS ARE MOUNTED ON MASONRY BASE, BY OTHERS. BARLO TO INSTALL NEW FABRICATED ALUMINUM CAP ON MASONRY COLUMN WHERE INDICATED.

TOTAL SQUARE FEET: 39.84

CODE ALLOWANCE: N/A

VARIANCE REQUIRED: N/A

MFG. SPECIFICATIONS - SIGN CABINET

LED LIT WALL CABINET

CABINET: PTM HOLLY GREEN 3630-76
FACE: .125 ALUMINUM - PTM HOLLY GREEN 3630-76
RETAINER: 2" PTM HOLLY GREEN 3630-76
COPY: WHITE ACRYLIC

ILLUMINATION: White LED

COLOR SCHEDULE

3630-76 HOLLY GREEN

PTM GRAY (COLOR TBD)

Site electrical

ELECTRICAL WORK BY: ☐ BARLO ☐ OTHERS

☒ New ☐ Existing
CIRCUITS REQ: 1 AMPS: 20 VOLTS: 120
CIRCUITS REQ: AMPS: VOLTS:

UL REQ: ☒ YES ☐ NO LOCATION: ☒ WET ☐ DAMP ☐ DRY SERVICE SWITCH: ☒ YES ☐ NO
TIME CLOCK REQ.: ☐ YES ☐ NO PHOTO EYE REQ.: ☐ YES ☐ NO

This sign is intended to be installed in accordance with the requirements of Article 600 of the National Electric Code and/or other applicable local codes. This includes proper grounding and bonding of the sign.

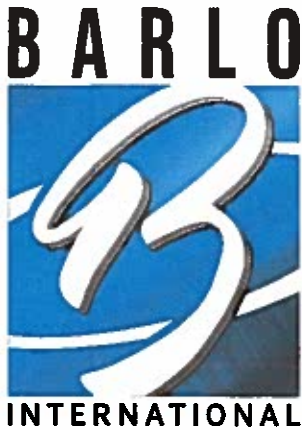

113 Kramel St., Woburn, MA 01801
617-852-7020 Fax: 617-852-7022 P.O. Box 11620 Woburn, MA 01801-0124
© COPYRIGHT 2019 THE BARLO GROUP
This design document is the property of the Barlo Group. All rights are reserved. This document is intended for your personal use only and is not to be used for any other purpose without the written permission of the Barlo Group.

PROJECT APPROVAL

Client: Date:
Design: CJB Date: 04/10/19
Sales: Date:
Updating: Date:
Production: Date:

DARTMOUTH HITCHCOCK

253 PLEASANT STREET
CONCORD, NH 03301-7560

DESIGNER: CB/LP
SALES REP: BARN
PM: BC

03/15/2019

ITEM

A

SHEET

1.0

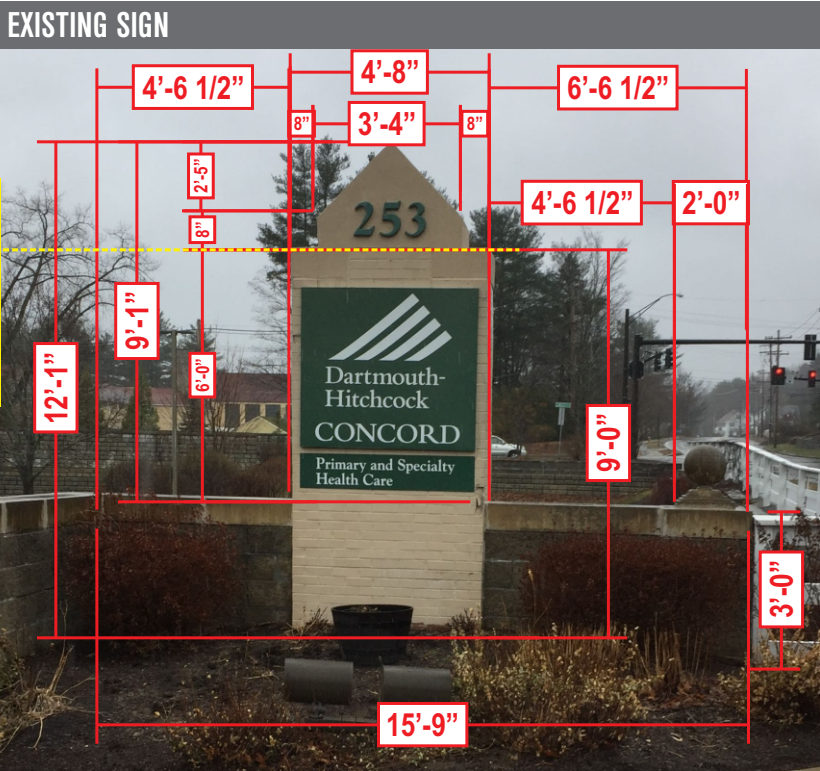
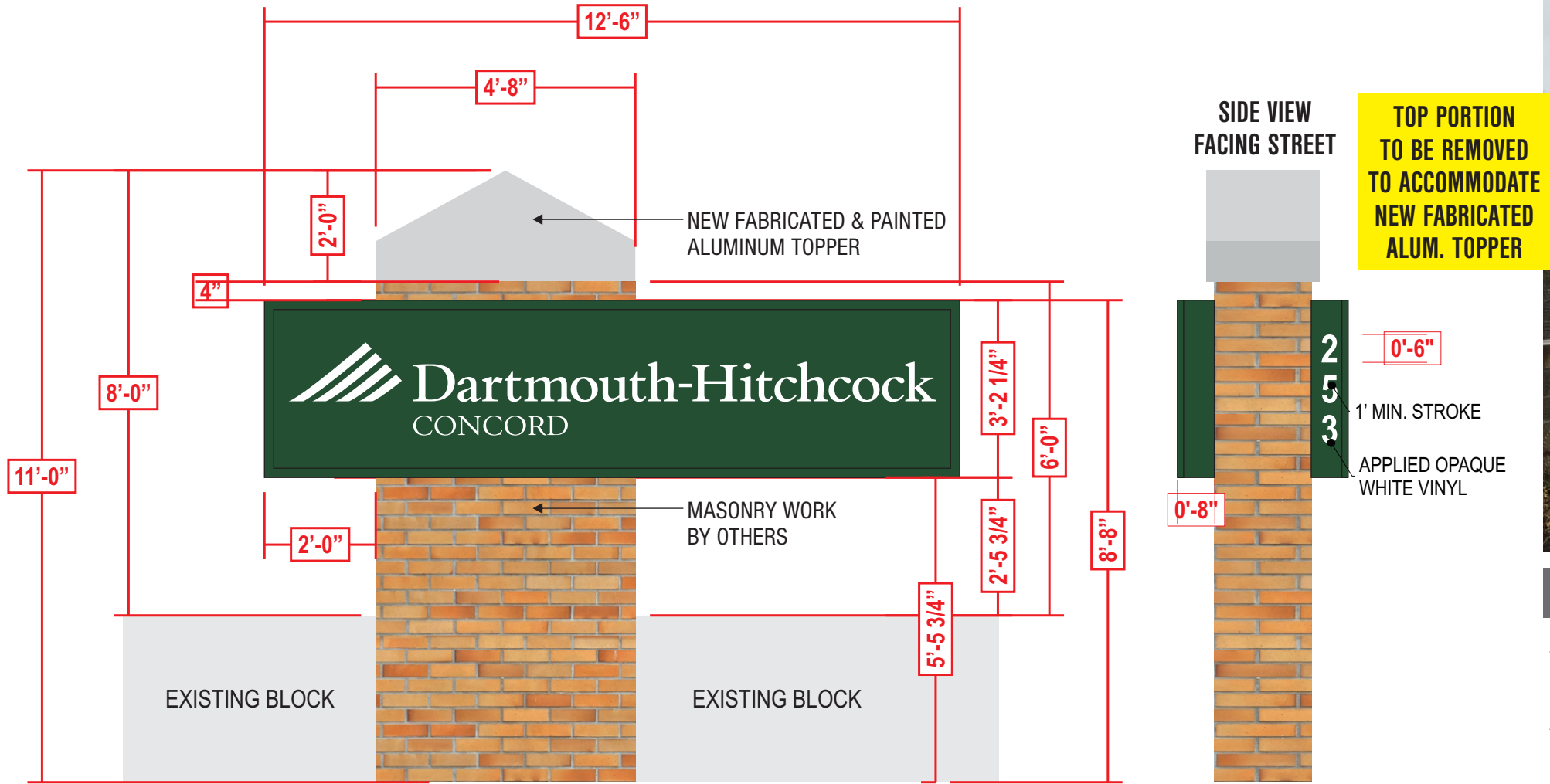

SCOPE OF WORK

REMOVE & DISPOSE EXISTING SIGN CABINETS FROM D/F MONUMENT SIGN. REMOVE TOP PORTION OF SIGN WHERE INDICATED. REPAINTING TO BE DONE BY OTHERS.

MANUFACTURE & INSTALL (2) 3' 2 1/4"X 12' 6" S/F LED-ILLUMINATED EXTRUDED ALUMINUM SIGN CABINETS WITH PAINTED ALUMINUM FACES. COPY IS INCISED/PUSH THRU WHITE ACRYLIC. CABINETS ARE MOUNTED ON MASONRY BASE, BY OTHERS. BARLO TO INSTALL NEW FABRICATED ALUMINUM CAP ON MASONRY COLUMN WHERE INDICATED.

INSTALL OPAQUE WHITE VINYL ADDRESS COPY TO SIDE OF CABINET FACING THE STREET.

TOTAL SQUARE FEET: 39.84
CODE ALLOWANCE: N/A
VARIANCE REQUIRED: N/A

MFG. SPECIFICATIONS - SIGN CABINET

LED LIT WALL CABINET
CABINET: PTM HOLLY GREEN 3630-76
FACE: .125 ALUMINUM - PTM HOLLY GREEN 3630-76
RETAINER: 2" PTM HOLLY GREEN 3630-76
COPY: WHITE ACRYLIC / 7725-10 WHITE VINYL ON SIDE OF CABINET
ILLUMINATION: White LED

COLOR SCHEDULE

3630-76 HOLLY GREEN	PTM GRAY (COLOR TBD)
---------------------	----------------------



Site electrical ELECTRICAL WORK BY: ☐ BARLO ☐ OTHERS

☒ New CIRCUITS REQ: 1 AMPS: 20 VOLTS: 120
☐ Existing CIRCUITS REQ: AMPS: VOLTS:

UL REQ: ☒ YES ☐ NO LOCATION: ☒ WET ☐ DAMP ☐ DRY SERVICE SWITCH: ☒ YES ☐ NO
TIME CLOCK REQ.: ☐ YES ☐ NO PHOTO EYE REQ.: ☐ YES ☐ NO

This sign is intended to be installed in accordance with the requirements of Article 600 of the National Electric Code and/or other applicable local codes. This includes proper grounding and bonding of the sign.



PROJECT APPROVAL
Client: Date:
Design: CJB Date: 04/10/19
Sales: Date:
Updating: Date:
Production: Date:

DARTMOUTH HITCHCOCK

253 PLEASANT STREET
CONCORD, NH 03301-7560

DESIGNER: CB/LP
SALES REP: BARN
PW: BC

03/15/2019

ITEM A

SHEET 1.0



CITY OF CONCORD

Code Administration

37 Green Street • Concord, New Hampshire 03301 • 225.833-2286

RECEIVED

JUN 10 2019

Planning Division
Concord, NH

4

APPLICATION TO ERECT A SIGN

Permit #

SP071-19

1) Address where sign is to be erected: 253 PLEASANT ST

2) Message as shown on sign:

DARTMOUTH HITCHCOCK

3)	Property Owner Information	Sign Installer Information	Sign Owner Information
Name >	DARTMOUTH	BARLO	SEE PROPERTY
Address >	HITCHCOCK	158 GREELEY ST	OWNER
City/State/ Zip >	5 BEDFORD FARMS DR	HUDSON NH 03051	
Phone(s) >	BEDFORD NH 03110	603882 2638 X 333	
E-mail >		JENN@BARLOSIGNS.COM	

4) Property Information:

IS	178'	ft	400	ft
Zone	Building Frontage		Lot Frontage	

5) Type of Sign:

<input type="checkbox"/> New	<input type="checkbox"/> Relocation	<input checked="" type="checkbox"/> Replacement
<input type="checkbox"/> Freestanding	<input checked="" type="checkbox"/> Monument	
<input type="checkbox"/> Wall	<input type="checkbox"/> Projecting	<input type="checkbox"/> Window
<input type="checkbox"/> Awning	<input type="checkbox"/> Roof	<input type="checkbox"/> Marquee
<input type="checkbox"/> Marker		

5) Materials to be used: BEA, PLEXI

6) How & to what is sign supported: STEEL POLES

7) Dimensions of sign:

3'2"	ft x	12'6"	ft	equals	39.84	sf
Length		Height			Total	

8) Height Overall:

Ground to bottom of sign	3'6"	ft	Ground to top of sign	6'10"	ft
--------------------------	------	----	-----------------------	-------	----

9) Illumination:

<input type="checkbox"/> None	<input type="checkbox"/> External	<input checked="" type="checkbox"/> Internal
-------------------------------	-----------------------------------	--

 Internally illuminated signs are NOT permitted in CVP, IS, UT or any Residential Zones

10) Does sign project over public property or sidewalk?

<input checked="" type="checkbox"/> No	<input type="checkbox"/> Yes* > *	ft	in
--	-----------------------------------	----	----

11) How far back is leading edge of sign from any curb face? REPLACES EXISTING
IN KIND

NOTE: Any applicant for a permit to locate a projecting sign over a public right-of-way, in accordance with this Ordinance, shall file with the Code Administrator, a certificate of insurance indemnifying the City of Concord against any form of liability in a minimum amount as specified by the Finance Director. No permit shall be issued prior to the receipt of said certificate and the permit shall be valid only so long as the certificate remains in effect. The policy shall provide for advance notification to the Code Administrator in the event of cancellation. If the policy should lapse or be cancelled, the applicant shall remove the sign immediately. (Article 28-6-11.a)

12) Does the sign require Design Review?

<input checked="" type="checkbox"/> Yes	<input type="checkbox"/> No
---	-----------------------------

 Historic District Review?

<input type="checkbox"/> Yes	<input checked="" type="checkbox"/> No
------------------------------	--

*Design review is **required** per Article 28-6-9.f, if any of the following apply:

- The sign is to be located in a Performance (P) District
- The Development requires Major Site Plan Review, Article 28-9-4.d.1
- The sign area is greater than the maximum in Column 1 of Table 28-6-9.a
- The sign is the second or third freestanding sign on a lot.

Continued
on back →

D/F LED-ILLUMINATED MONUMENT SIGN

SCALE: 3/8"=1'-0"

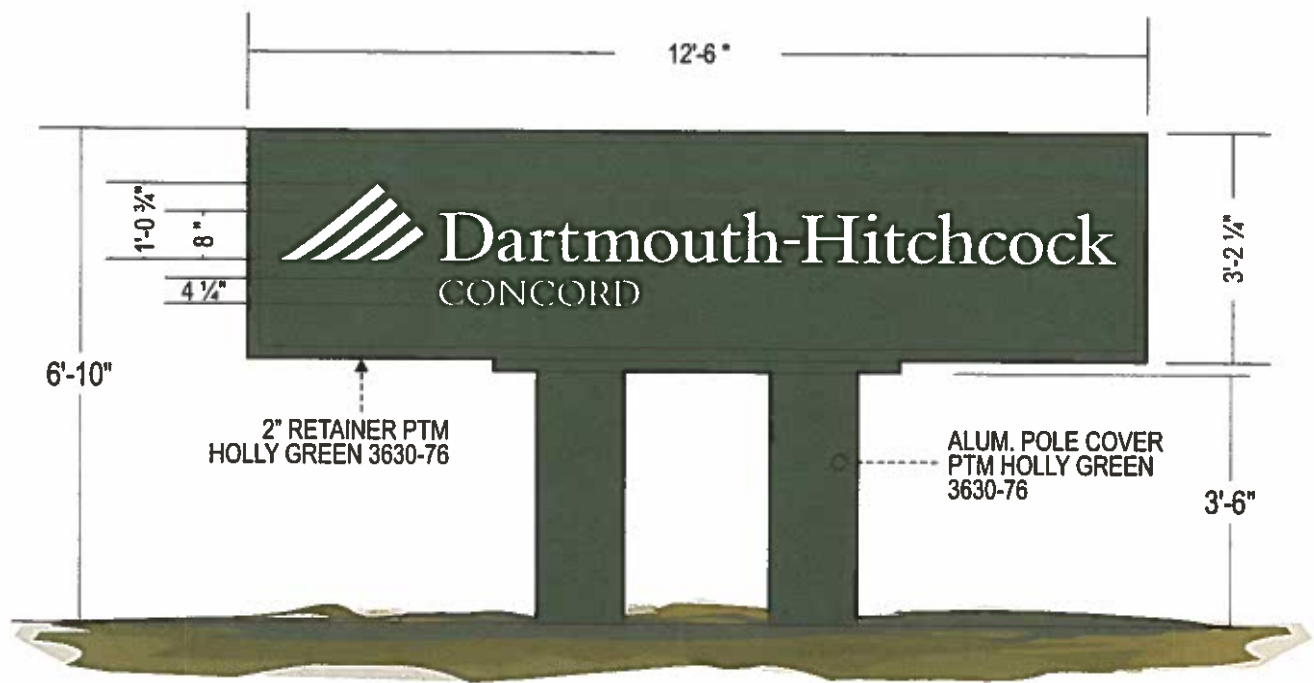

Site electrical

ELECTRICAL WORK BY: ☐ BARLO ☐ OTHERS

☒ New CIRCUITS REQ: 1 AMPS: 20 VOLTS: 120

☐ Existing CIRCUITS REQ: AMPS: VOLTS:

UL REQ: ☒ YES ☐ NO LOCATION: ☒ WET ☐ DAMP ☐ DRY SERVICE SWITCH: ☒ YES ☐ NO

TIME CLOCK REQ.: ☐ YES ☐ NO PHOTO EYE REQ.: ☐ YES ☐ NO

This sign is intended to be installed in accordance with the requirements of Article 600 of the National Electric Code and/or other applicable local codes. This includes proper grounding and bonding of the sign.

FILE NAME: DH_Concord NH_190304837_PUC02

EXISTING SIGN



SCOPE OF WORK

REMOVE & DISPOSE (1) EXISTING DIRECTIONAL SIGN.

MANUFACTURE & INSTALL (1) 3' 2 1/4" X 12' 6" D/F LED-ILLUMINATED MONUMENT PYLON SIGN. CABINET IS EXTRUDED ALUMINUM WITH ALUMINUM FACES. COPY IS INCISED AND BACKED WITH WHITE PLEXI.

SIGN IS TO BE INSTALLED ON (2) STEEL POSTS SET IN CONCRETE WITH FABRICATED ALUMINUM POLE COVERS.

TOTAL SQUARE FEET: 39.8

CODE ALLOWANCE: N/A

VARIANCE REQUIRED: N/A

MFG. SPECIFICATIONS - SIGN CABINET

LED LIT WALL CABINET

Cabinet: PTM HOLLY GREEN 3630-76

FACE: ALUMINUM - PTM HOLLY GREEN 3630-76

RETAINER: 2" PTM HOLLY GREEN 3630-76

COPY: PTM

ILLUMINATION: White LED

COLOR SCHEDULE

3630-76 HOLLY GREEN

BARLO



INTERNATIONAL

138 Endry St. Wallingford, NH 03021
800.421.7518 Fax: (603) 662.1857 For Service: 800.221.1514
© COPYRIGHT 2019 THE BARLO GROUP
This document is the property of the Barlo Group. All production and reproduction rights are reserved by the Barlo Group. This print is to be used for your system only and is not to be used for any other purpose. Your signature is required on any change.

PROJECT APPROVAL

Client: Date:
Design: CJB Date: 04/10/19
Sales: Date:
Updating: Date:
Production: Date:

DARTMOUTH HITCHCOCK

253 PLEASANT STREET

CONCORD, NH 03301-7560

DESIGNER: CB/LP

SALES REP: BARN

PM: BC

03/15/2019

ITEM

B

SHEET

2.0

QUOTE #: 4837B

JOB #: 15695

D/F LED-ILLUMINATED MONUMENT SIGN

UPDATED

SCALE: 3/8"=1'-0"

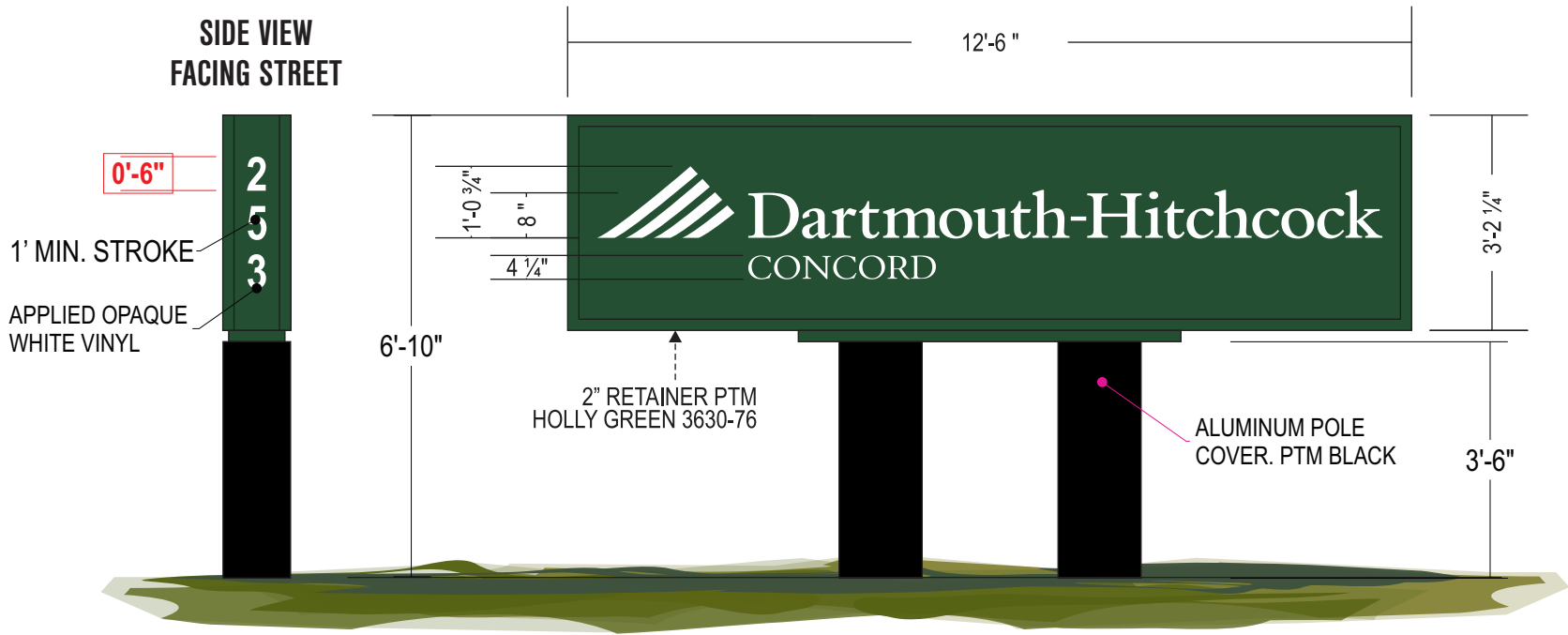

SIMULATED NIGHT VIEW



Site electrical

ELECTRICAL WORK BY: ☐ BARLO ☐ OTHERS

☒ New CIRCUITS REQ: 1 AMPS: 20 VOLTS: 120
☐ Existing CIRCUITS REQ: AMPS: VOLTS:

UL REQ: ☒ YES ☐ NO LOCATION: ☒ WET ☐ DAMP ☐ DRY SERVICE SWITCH: ☒ YES ☐ NO
TIME CLOCK REQ.: ☐ YES ☐ NO PHOTO EYE REQ.: ☐ YES ☐ NO

This sign is intended to be installed in accordance with the requirements of Article 600 of the National Electric Code and/or other applicable local codes.
This includes proper grounding and bonding of the sign



PROPOSED - NOT TO SCALE

EXISTING SIGN



SCOPE OF WORK

REMOVE & DISPOSE (1) EXISTING DIRECTIONAL SIGN.

MANUFACTURE & INSTALL (1) 3' 2 1/4"X 12' 6" D/F LED-ILLUMINATED MONUMENT PYLON SIGN. CABINET IS EXTRUDED ALUMINUM WITH ALUMINUM FACES. COPY IS INCISED AND BACKED WITH WHITE PLEXI.

SIGN IS TO BE INSTALLED ON (2) STEEL POSTS SET IN CONCRETE WITH FABRICATED ALUMINUM POLE COVERS.

INSTALL OPAQUE WHITE VINYL ADDRESS COPY TO SIDE OF CABINET FACING THE STREET.

TOTAL SQUARE FEET: 39.8

CODE ALLOWANCE: N/A

VARIANCE REQUIRED: N/A

MFG. SPECIFICATIONS - SIGN CABINET

LED LIT WALL CABINET

Cabinet: PTM HOLLY GREEN 3630-76 / POLE COVERS - PTM BLACK

FACE: ALUMINUM - PTM HOLLY GREEN 3630-76

RETAINER: 2" PTM HOLLY GREEN 3630-76

COPY: S/G WHITE ACRYLIC

ILLUMINATION: White LED

COLOR SCHEDULE

3630-76 HOLLY GREEN

BARLO



INTERNATIONAL

153 Greasy St., Hudson, NH 03051
(603) 882-2638 Fax: (603) 882-1683 For Service: 800-227-5674
© COPYRIGHT 2019 THE BARLO GROUP
This design concept is the property of the Barlo group. All production and duplication rights are reserved by the Barlo group. This print is designed for your personal use and is not to be used outside your organization or exhibited in any fashion.

PROJECT APPROVAL

Client: Date:
Design: CJB Date: 04/10/19
Sales: Date:
Updating: Date:
Production: Date:

DARTMOUTH HITCHCOCK

253 PLEASANT STREET

CONCORD, NH 03301-7560

DESIGNER: CB/LP

SALES REP: BARN

PM: BC

03/15/2019

ITEM B

SHEET 2.0

FILE NAME: DH_Concord NH_190304837_PUC03

QUOTE #: 4837B

JOB #: 15695

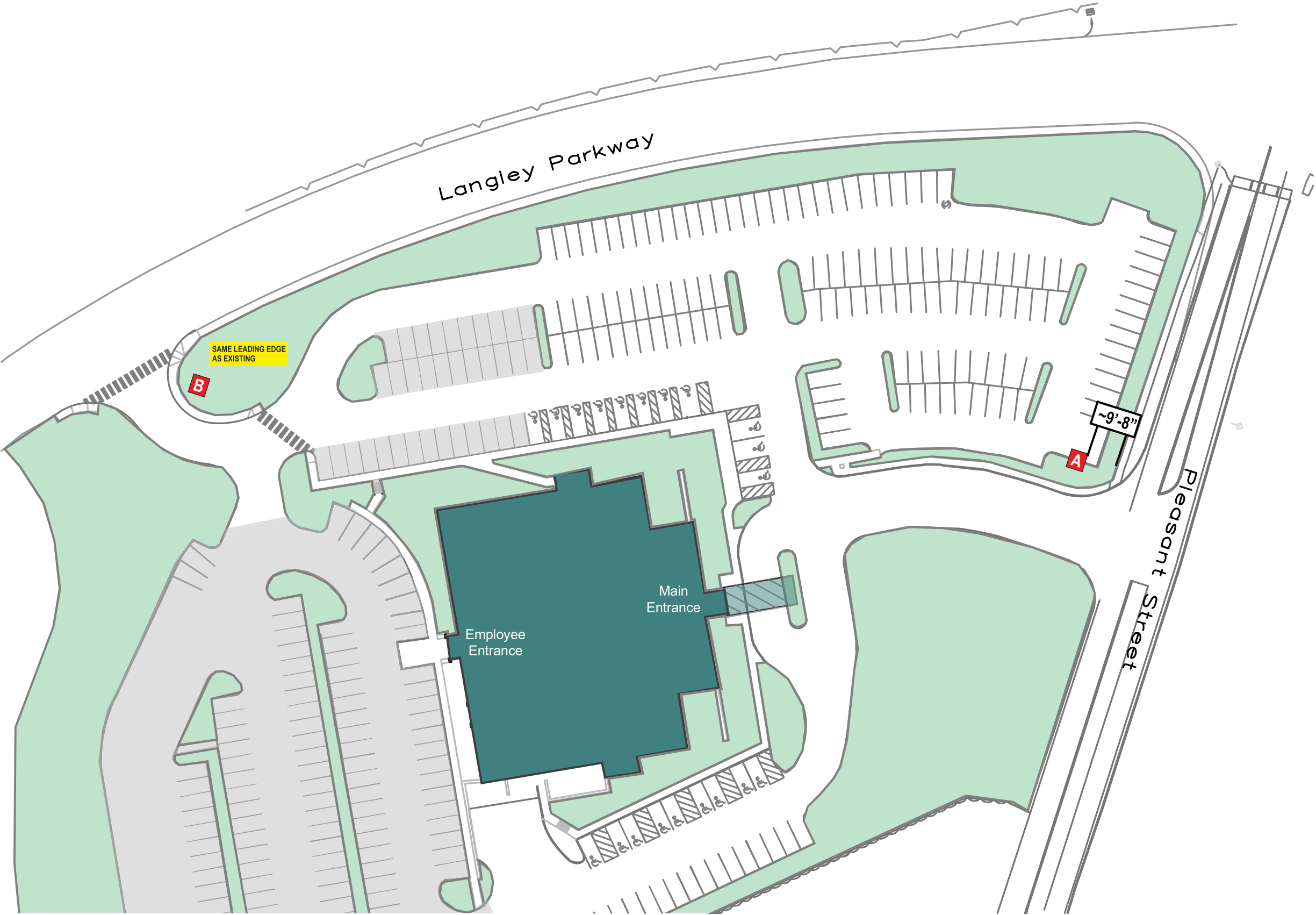

153 Greeley St., Hudson, NH 03051
(603) 882-2638 Fax: (603) 882-7883 For Service: 800-227-5674
© COPYRIGHT 2019 THE BARLO GROUP
This design concept is the property of the Barlo group. All production and duplication rights are reserved by the Barlo group. This print is designed for your personal use and is not to be used outside your organization or exhibited in any fashion.

PROJECT APPROVAL			
Client:			Date:
Design:	CJB	Date:	04/10/19
Sales:			Date:
Updating:			Date:
Production:			Date:

DARTMOUTH HITCHCOCK
253 PLEASANT STREET
CONCORD, NH 03301-7560
03/15/2019

DESIGNER: CB/LP
SALES REP: BARN
PM: BC

ITEM
SITE
SHEET 3.0