



# CITY OF CONCORD

Code Administration

37 Green Street • Concord, New Hampshire 03301 • 225.8580 • Fax 225.8586

SIGN 1

## APPLICATION TO ERECT A SIGN

Permit # \_\_\_\_\_

1) Address where sign is to be erected: 80 D'Amante Drive

2) Message as shown on sign:

**RECEIVED**



MAY 20 2019

### 3) CODE ADMINISTRATION

	Property Owner Information	Sign Installer Information	Sign Owner Information
Name >	Dayton Hudson Corporation	Philadelphia Signs	Dayton Hudson Corporation
Address >	PO Box 9456	707 W. Spring Garden St.	PO Box 9456
City/State/ Zip >	Minneapolis, MN 55440	Palmyra, NJ 08065	Minneapolis, MN 55440
Phone(s) >	248-393-9869	856-829-1460 x 206	248-393-9869
E-mail >	eames.gilmore@target.com	kwhitmore@philadelphiasigns.com	eames.gilmore@target.com

4) Property Information: 

GWP	460	ft	1,000	ft
Zone	Building Frontage		Lot Frontage	

5) Type of Sign: ☐ New ☐ Relocation ☒ Replacement  
☐ Freestanding ☐ Monument  
☐ Wall ☐ Projecting ☐ Window ☐ Awning ☐ Roof ☐ Marquee ☐ Marker

5) Materials to be used: Aluminum, Acrylic, and LED

6) How & to what is sign supported: Mounted with bolts to existing store facade

7) Dimensions of sign: 

11	ft x	11 circle	ft	equals	95.03	sf
Length		Height			Total	

8) Height Overall: 

Ground to bottom of sign	15.25	ft	Ground to top of sign	26.25	ft
--------------------------	-------	----	-----------------------	-------	----

9) Illumination: ☐ None ☐ External ☒ Internal **Internally illuminated signs are NOT permitted in CVP, IS, UT or any Residential Zones**

10) Does sign project over public property or sidewalk? ☒ No ☐ Yes\* > \* ft in

11) How far back is leading edge of sign from any curb face? N/A

NOTE: Any applicant for a permit to locate a projecting sign over a public right-of-way, in accordance with this Ordinance, shall file with the Code Administrator, a certificate of insurance indemnifying the City of Concord against any form of liability in a minimum amount as specified by the Finance Director. No permit shall be issued prior to the receipt of said certificate and the permit shall be valid only so long as the certificate remains in effect. The policy shall provide for advance notification to the Code Administrator in the event of cancellation. If the policy should lapse or be cancelled, the applicant shall remove the sign immediately. (Article 28-6-11.a)

12) Does the sign require Design Review? ☒ \*Yes ☐ No Historic District Review? ☐ Yes ☒ No

\*Design review is **required** per Article 28-6-9.f, if any of the following apply:

- The sign is to be located in a Performance (P) District
- The Development requires Major Site Plan Review, Article 28-9-4.d.1
- The sign area is greater than the maximum in Column 1 of Table 28-6-9.a
- The sign is the second or third freestanding sign on a lot.

Continued  
on back →



# CITY OF CONCORD

**SIGN 2**

Code Administration

37 Green Street • Concord, New Hampshire 03301 • 225.8580 • Fax 225.8586

## APPLICATION TO ERECT A SIGN

Permit # \_\_\_\_\_

1) Address where sign is to be erected: 80 D'Amante Drive2) **RECEIVED**

Message as shown on sign:



MAY 20 2019

## CODE ADMINISTRATION

	Property Owner Information	Sign Installer Information	Sign Owner Information
Name >	Dayton Hudson Corporation	Philadelphia Signs	Dayton Hudson Corporation
Address >	PO Box 9456	707 W. Spring Garden St.	PO Box 9456
City/State/ Zip >	Minneapolis, MN 55440	Palmyra, NJ 08065	Minneapolis, MN 55440
Phone(s) >	248-393-9869	856-829-1460 x 206	248-393-9869
E-mail >	eames.gilmore@target.com	kwhitmore@philadelphiasigns.com	eames.gilmore@target.com

4) Property Information: GWP Zone 460 ft Building Frontage 1,000 ft Lot Frontage

5) ☒ New ☐ Relocation ☐ Replacement

Type of Sign: ☐ Freestanding ☐ Monument

☒ Wall ☐ Projecting ☐ Window ☐ Awning ☐ Roof ☐ Marquee ☐ Marker

5) Materials to be used: Aluminum, Acrylic, and LED

6) How & to what is sign supported: Mounted with bolts to existing store facade

7) Dimensions of sign: 8 ft x 8 circle ft equals 50.20 sf  
Length Height Total

8) Height Overall: Ground to bottom of sign 16 ft Ground to top of sign 24 ft

9) Illumination: ☐ None ☐ External ☒ Internal Internally illuminated signs are **NOT** permitted in CVP, IS, UT or any Residential Zones

10) Does sign project over public property or sidewalk? ☒ No ☐ Yes\* > \* ft in

11) How far back is leading edge of sign from any curb face? N/A

NOTE: Any applicant for a permit to locate a projecting sign over a public right-of-way, in accordance with this Ordinance, shall file with the Code Administrator, a certificate of insurance indemnifying the City of Concord against any form of liability in a minimum amount as specified by the Finance Director. No permit shall be issued prior to the receipt of said certificate and the permit shall be valid only so long as the certificate remains in effect. The policy shall provide for advance notification to the Code Administrator in the event of cancellation. If the policy should lapse or be cancelled, the applicant shall remove the sign immediately. (Article 28-6-11.a)

12) Does the sign require Design Review? ☒ \*Yes ☐ No Historic District Review? ☐ Yes ☒ No

\*Design review is **required** per Article 28-6-9.f, if any of the following apply:

- I. The sign is to be located in a Performance (P) District
- II. The Development requires Major Site Plan Review, Article 28-9-4.d.1
- III. The sign area is greater than the maximum in Column 1 of Table 28-6-9.a
- IV. The sign is the second or third freestanding sign on a lot.

Continued  
on back →



# CITY OF CONCORD

**SIGN 3**

Code Administration

37 Green Street • Concord, New Hampshire 03301 • 225.8580 • Fax 225.8586

## APPLICATION TO ERECT A SIGN

Permit # \_\_\_\_\_

1) Address where sign is to be erected: 80 D'Amante Drive2) **RECEIVED** Message as shown on sign:  
order pickup

MAY 20 2019

3) **CODE ADMINISTRATION**

	Property Owner Information	Sign Installer Information	Sign Owner Information
Name >	Dayton Hudson Corporation	Philadelphia Signs	Dayton Hudson Corporation
Address >	PO Box 9456	707 W. Spring Garden St.	PO Box 9456
City/State/ Zip >	Minneapolis, MN 55440	Palmyra, NJ 08065	Minneapolis, MN 55440
Phone(s) >	248-393-9869	856-829-1460 x 206	248-393-9869
E-mail >	eames.gilmore@target.com	kwhitmore@philadelphiasigns.com	eames.gilmore@target.com

4) Property Information: GWP | 460 ft | 1,000 ft  
 Zone Building Frontage Lot Frontage

5) ☐ New ☐ Relocation ☐ Replacement  
 Type of Sign: ☐ Freestanding ☐ Monument  
☒ Wall ☐ Projecting ☐ Window ☐ Awning ☐ Roof ☐ Marquee ☐ Marker

5) Materials to be used: Aluminum, Acrylic, and LED6) How & to what is sign supported: Mounted with bolts to existing store facade

7) Dimensions of sign: 12'-10" ft x 1'-11" ft equals 24.59 sf  
 Length Height Total

8) Height Overall: Ground to bottom of sign 9.59 ft Ground to top of sign 11.5 ft

9) Illumination: ☐ None ☐ External ☒ Internal Internally illuminated signs are **NOT** permitted in CVP, IS, UT or any Residential Zones

10) Does sign project over public property or sidewalk? ☒ No ☐ Yes\* > \_\_\_\_\_ ft in

11) How far back is leading edge of sign from any curb face? N/A

NOTE: Any applicant for a permit to locate a projecting sign over a public right-of-way, in accordance with this Ordinance, shall file with the Code Administrator, a certificate of insurance indemnifying the City of Concord against any form of liability in a minimum amount as specified by the Finance Director. No permit shall be issued prior to the receipt of said certificate and the permit shall be valid only so long as the certificate remains in effect. The policy shall provide for advance notification to the Code Administrator in the event of cancellation. If the policy should lapse or be cancelled, the applicant shall remove the sign immediately. (Article 28-6-11.a)

12) Does the sign require Design Review? ☒ Yes ☐ No Historic District Review? ☐ Yes ☒ No

\*Design review is **required** per Article 28-6-9.f, if any of the following apply:

- I. The sign is to be located in a Performance (P) District
- II. The Development requires Major Site Plan Review, Article 28-9-4.d.1
- III. The sign area is greater than the maximum in Column 1 of Table 28-6-9.a
- IV. The sign is the second or third freestanding sign on a lot.

Continued  
on back →



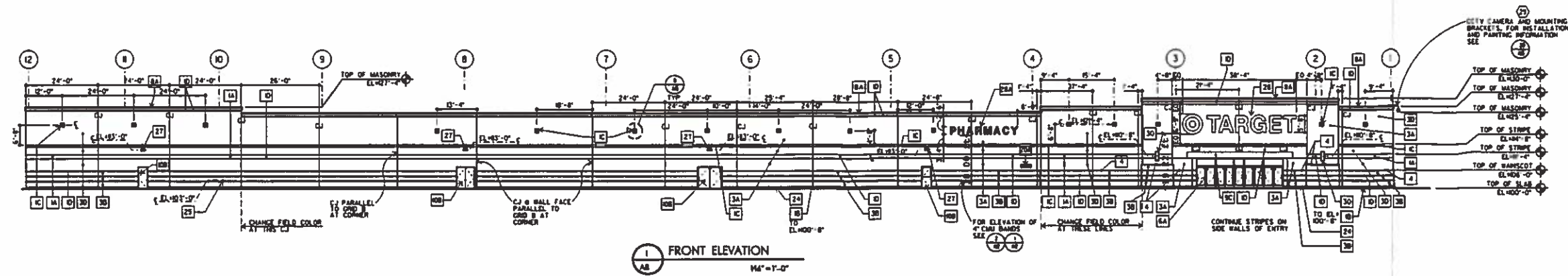

Existing Condition

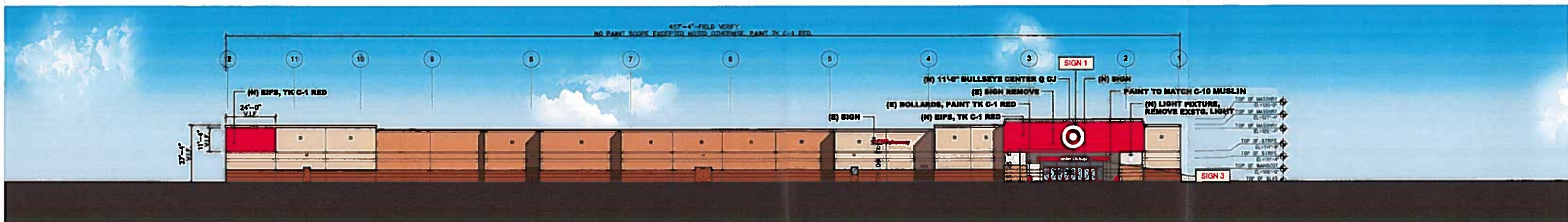

Proposed Front Elevation

T-1227 Concord, NH : Exterior Elevation Refresh

Order Pickup Sign

March 25, 2019





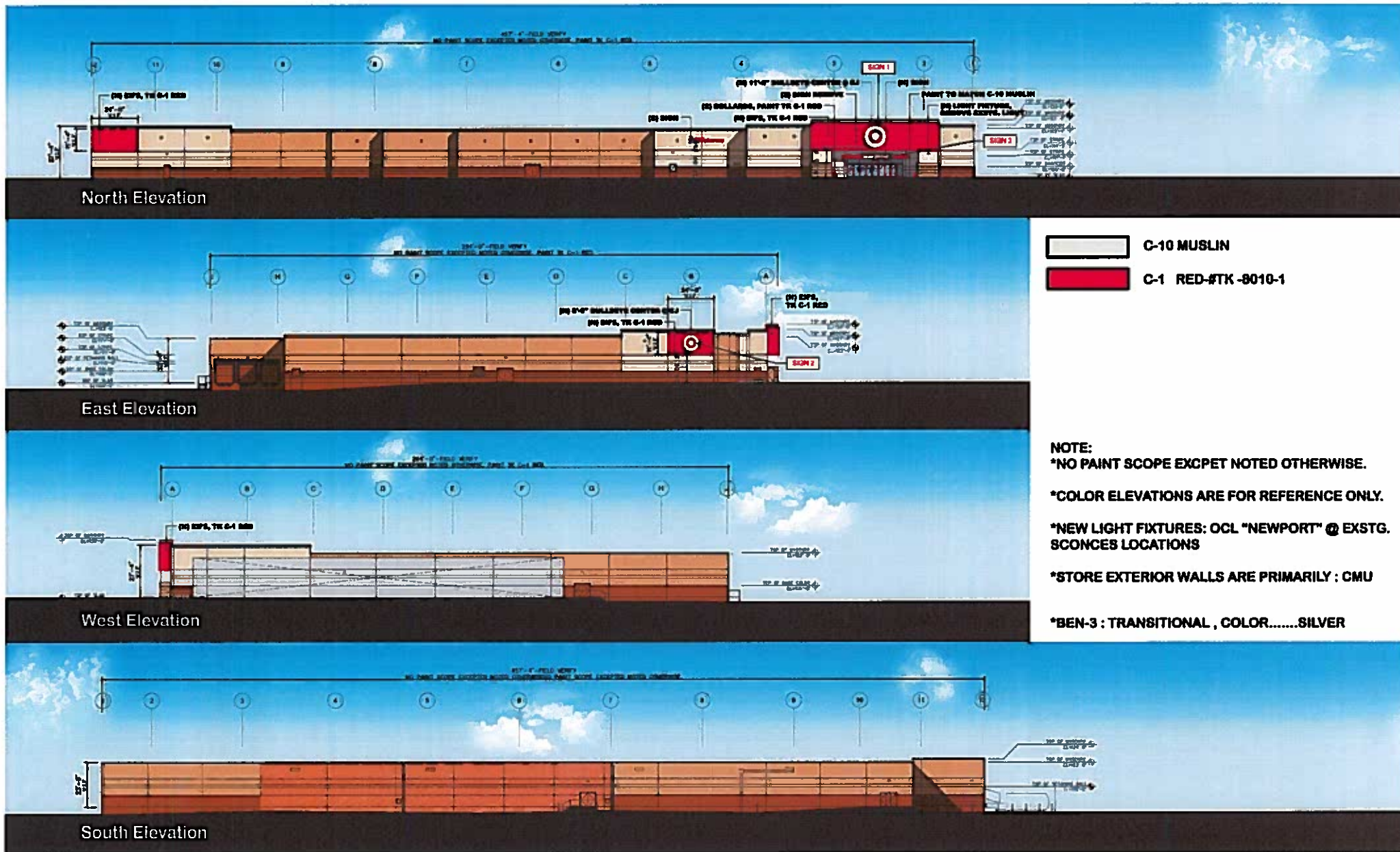

Proposed Elevations

# T-1227 Concord, NH : Exterior Elevation Refresh

March 25, 2019

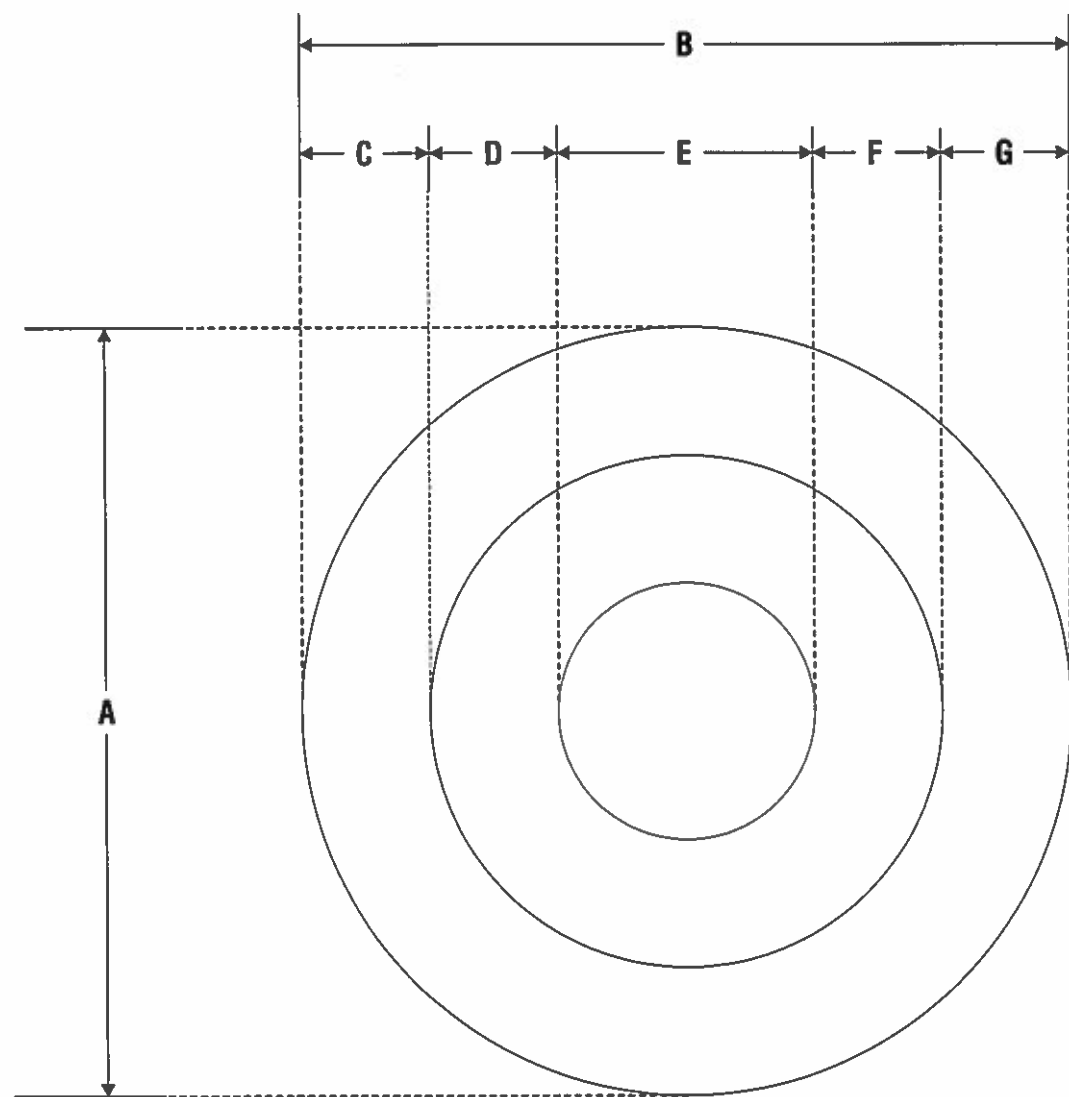

### ACRYLIC FACED INTERNALLY ILLUMINATED "BULLSEYE"

MANUFACTURE AND INSTALL CHANNEL LOGO AS SHOWN AND NOTED

SIGN TYPE	A	B	C	D	E	F	G	RETAINER	SQ.FT.	QTY
156 BULLSEYE-W	11'-0"	11'-0"	1'-10"	1'-10"	3'-8"	1'-10"	1'-10"	1½"	95.03	1

# Sign 1

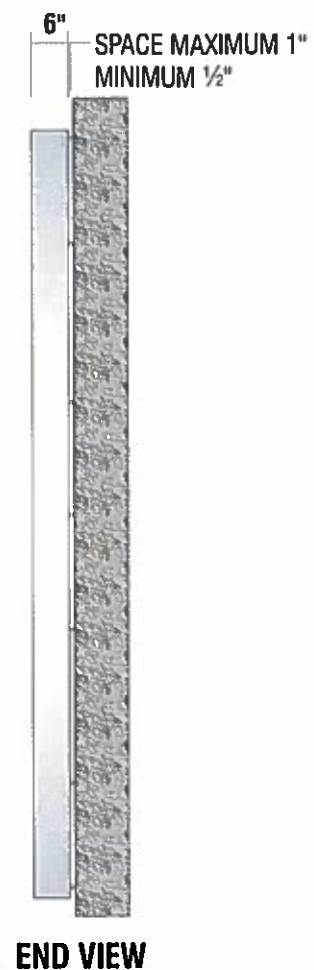

END VIEW

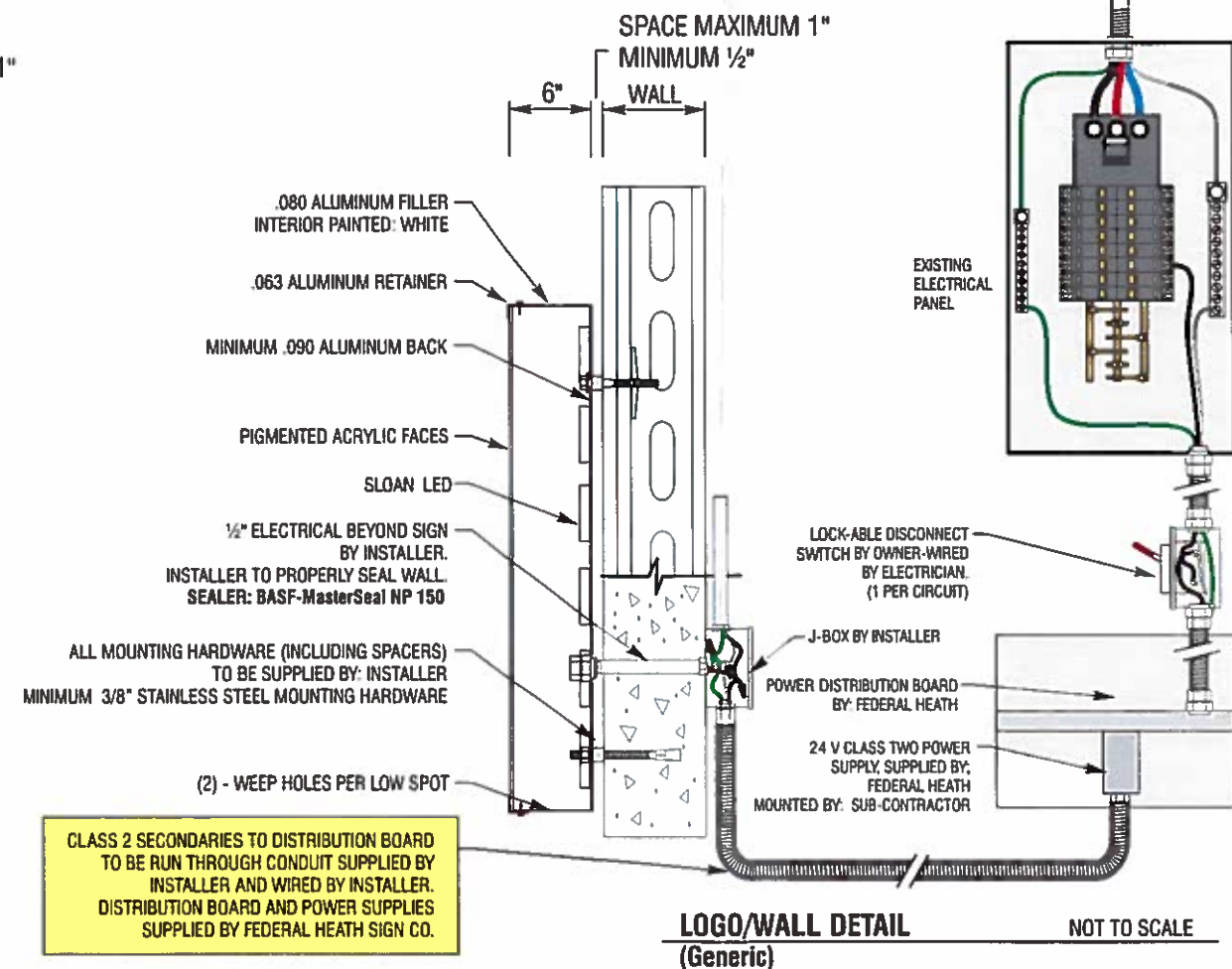

LOGO/WALL DETAIL (Generic) NOT TO SCALE

### MATERIAL FINISH COLORS

RETURNS	7328 WHITE ATUGLAS Acrylic Faces	WHITE Retainer/Trim-Cap	Sloan White LED Illumination
---------	----------------------------------	-------------------------	------------------------------

### ELECTRICAL REQUIREMENTS

Total: 0.0 Amps

( 1 ) 120V 20A Circuit Required.

ALL BRANCH CIRCUITS SHALL BE DEDICATED TO SIGNS (INCLUDING GROUND AND NEUTRAL) AND SHALL NOT BE SHARED WITH OTHER LOADS.

### CUSTOMER TO PROVIDE DEDICATED BRANCH CIRCUITS FOR SIGNS ONLY PER NEC CODE 600.5

ALL BRANCH CIRCUITS SHALL BE DEDICATED TO SIGNS (INCLUDING GROUND AND NEUTRAL) AND SHALL NOT BE SHARED WITH OTHER LOADS. PROPERLY SIZED GROUND WIRE THAT CAN BE TRACED BACK TO BREAKER PANEL IS REQUIRED.

### INSTALLER REQUIREMENTS

ALL MOUNTING HARDWARE, SECONDARY WIRING AND CONDUITS ARE TO BE PROVIDED BY THE INSTALLATION CONTRACTOR. ALL PENETRATIONS IN THE WALL ARE TO BE SEALED WITH SILICONE AND TO BE WATERTIGHT.

ANY DEVIATION FROM FEDERAL HEATH REQUIREMENTS MAY RESULT IN DAMAGE TO OR IMPROPER OPERATION OF SIGNAGE, CAUSING DELAYS AND ADDITIONAL COSTS.

### NEW & REMODEL CONSTRUCTION

ADEQUATE BEHIND THE WALL BACKING AND ACCESS IS REQUIRED FOR THE INSTALLATION OF NEW SIGNAGE. CUSTOMER TO FORWARD APPROVED SIGNAGE DRAWINGS TO THE ON SITE CONTACT TO INSURE THAT THE REQUIRED PROVISIONS ARE MADE DURING CONSTRUCTION, PRIOR TO THE SIGN INSTALLATION.

### INSTALLER REQUIREMENTS FOR EIFS WALLS

IT IS THE RESPONSIBILITY OF THE INSTALLATION CONTRACTOR TO PROVIDE ANY WALL SPACERS REQUIRED TO KEEP EIFS WALL MATERIAL FROM BEING COMPACTED DURING INSTALLATION OF ANY MOUNTING BOLTS REQUIRED FOR SIGNAGE.

### GENERAL NOTE

- INSTALLER SHALL VERIFY WALL CONDITION IN THE FIELD.
- TYPE, SIZE AND NUMBER OF FASTENERS TO BE DETERMINED.
- ALL BOLT HOLES TO BE DRILLED OR PUNCHED.
- ISOLATE ALL ALUMINUM FROM STEEL.



CITY OF CONCORD

Code Administration

37 Green Street • Concord, New Hampshire 03301 • 225.8580 • Fax 225.8586

PYLON SIGN A

APPLICATION TO ERECT A SIGN

Permit # \_\_\_\_\_

1) Address where sign is to be erected: 80 D'Amante Drive

2) Message as shown on sign:  target

RECEIVED  
MAY 20 2019

3)	CODE ADMINISTRATION		
	Property Owner Information	Sign Installer Information	Sign Owner Information
	Name > Dayton Hudson Corporation	Philadelphia Signs	Dayton Hudson Corporation
	Address > PO Box 9456	707 W. Spring Garden St.	PO Box 9456
	City/State/ Zip > Minneapolis, MN 55440	Palmyra, NJ 08065	Minneapolis, MN 55440
	Phone(s) > 248-393-9869	856-829-1460 x 206	248-393-9869
	E-mail > eames.gilmore@target.com	kwhitmore@philadelphiasigns.com	eames.gilmore@target.com

4) Property Information: GWP 460 ft 1,000 ft  
Zone Building Frontage Lot Frontage

5) Type of Sign: ☐ New ☐ Relocation ☒ Replacement  
☒ Freestanding ☐ Monument  
☐ Wall ☐ Projecting ☐ Window ☐ Awning ☐ Roof ☐ Marquee ☐ Marker

5) Materials to be used: Aluminum and Acrylic

6) How & to what is sign supported: Reface existing tenant panel on pylon sign

7) Dimensions of sign: 12 ft x 12 ft equals 144 sf  
Length Height Total

8) Height Overall: Ground to bottom of sign 18 ft Ground to top of sign 30 ft

9) Illumination: ☒ None ☐ External ☐ Internal Internally illuminated signs are NOT permitted in CVP, IS, UT or any Residential Zones

10) Does sign project over public property or sidewalk? ☒ No ☐ Yes\* > \* ft in

11) How far back is leading edge of sign from any curb face? N/A

NOTE: Any applicant for a permit to locate a projecting sign over a public right-of-way, in accordance with this Ordinance, shall file with the Code Administrator, a certificate of insurance indemnifying the City of Concord against any form of liability in a minimum amount as specified by the Finance Director. No permit shall be issued prior to the receipt of said certificate and the permit shall be valid only so long as the certificate remains in effect. The policy shall provide for advance notification to the Code Administrator in the event of cancellation. If the policy should lapse or be cancelled, the applicant shall remove the sign immediately. (Article 28-6-11.a)

12) Does the sign require Design Review? ☒ \*Yes ☐ No Historic District Review? ☐ Yes ☒ No

\*Design review is required per Article 28-6-9.f, if any of the following apply:

- I. The sign is to be located in a Performance (P) District
- II. The Development requires Major Site Plan Review, Article 28-9-4.d.1
- III. The sign area is greater than the maximum in Column 1 of Table 28-6-9.a
- IV. The sign is the second or third freestanding sign on a lot.

Continued  
on back →



ENGINEERING  
SHOP  
VINYL / LAYOUT  
ROUTING / KNIFE

NOTE:  
-TECH SURVEY REQUIRED  
BEFORE FABRICATION



Proposed Elevation



Existing Elevation

TECH SURVEY REQ'D  
TO VERIFY EXACT SIZES  
AND CONSTRUCTION DETAILS

GROUND SIGN - PANEL REFACE - SHEEP DAVIS ROAD  
SCALE: NTS



PHILADELPHIASIGN  
BRINGING THE WORLD'S BRANDS TO LIFE

787 West Spring Garden Street  
Palmyra, New Jersey 08066

Phone: 856.823.1489  
Fax: 856.823.8548  
www.philadelphiasign.com

CUSTOMER:  
TARGET

JOB NUMBER:  
T-1227

SIGN TYPE:  
VARIES

LOCATION:  
80 Damante Dr  
Concord NH 03301

# Pylon Sign A





# CITY OF CONCORD

Code Administration

37 Green Street • Concord, New Hampshire 03301 • 225.8580 • Fax 225.8586

PYLON SIGN B

## APPLICATION TO ERECT A SIGN

Permit # \_\_\_\_\_

1) Address where sign is to be erected: 80 D'Amante Drive

2) Message as shown on sign: \_\_\_\_\_

**RECEIVED**



target

MAY 20 2019

### CODE ADMINISTRATION

	Property Owner Information	Sign Installer Information	Sign Owner Information
Name >	Dayton Hudson Corporation	Philadelphia Signs	Dayton Hudson Corporation
Address >	PO Box 9456	707 W. Spring Garden St.	PO Box 9456
City/State/ Zip >	Minneapolis, MN 55440	Palmyra, NJ 08065	Minneapolis, MN 55440
Phone(s) >	248-393-9869	856-829-1460 x 206	248-393-9869
E-mail >	eames.gilmore@target.com	kwhitmore@philadelphiasigns.com	eames.gilmore@target.com

4) Property Information: GWP Zone 460 Building Frontage ft 1,000 Lot Frontage ft

5) ☐ New ☐ Relocation ☒ Replacement

Type of Sign: ☒ Freestanding ☐ Monument

☐ Wall ☐ Projecting ☐ Window ☐ Awning ☐ Roof ☐ Marquee ☐ Marker

5) Materials to be used: Aluminum and Acrylic

6) How & to what is sign supported: Reface existing tenant panel on pylon sign

7) Dimensions of sign: 12 ft x 12 ft equals 144 sf  
Length Height Total

8) Height Overall: Ground to bottom of sign 18 ft Ground to top of sign 30 ft

9) Illumination: ☒ None ☐ External ☐ Internal Internally illuminated signs are **NOT** permitted in CVP, IS, UT or any Residential Zones

10) Does sign project over public property or sidewalk? ☒ No ☐ Yes\* > \_\_\_\_\_ ft in

11) How far back is leading edge of sign from any curb face? N/A

NOTE: Any applicant for a permit to locate a projecting sign over a public right-of-way, in accordance with this Ordinance, shall file with the Code Administrator, a certificate of insurance indemnifying the City of Concord against any form of liability in a minimum amount as specified by the Finance Director. No permit shall be issued prior to the receipt of said certificate and the permit shall be valid only so long as the certificate remains in effect. The policy shall provide for advance notification to the Code Administrator in the event of cancellation. If the policy should lapse or be cancelled, the applicant shall remove the sign immediately. (Article 28-6-11.a)

12) Does the sign require Design Review? ☒ \*Yes ☐ No Historic District Review? ☐ Yes ☒ No

\*Design review is **required** per Article 28-6-9.f, if any of the following apply:

- The sign is to be located in a Performance (P) District
- The Development requires Major Site Plan Review, Article 28-9-4.d.1
- The sign area is greater than the maximum in Column 1 of Table 28-6-9.a
- The sign is the second or third freestanding sign on a lot.

Continued  
on back →

ENGINEERING  
SHOP  
VINYL / LAYOUT  
ROUTING / KNIFE

NOTE:  
-TECH SURVEY REQUIRED  
BEFORE FABRICATION



Proposed Elevation



Existing Elevation

TECH SURVEY REQ'D  
TO VERIFY EXACT SIZES  
AND CONSTRUCTION DETAILS

# Pylon Sign B

GROUND SIGN - PANEL REFACE - D'AMANTE DRIVE  
SCALE: NTS



PHILADELPHIASIGN  
BRINGING THE WORLD'S BRANDS TO LIFE

707 West Spring Garden Street  
Palmyra, New Jersey 08065  
Phone: 856.829.1460  
Fax: 856.829.8549  
www.philadelphiasign.com

CUSTOMER:	TARGET
JOB NUMBER:	T-1227
SIGN TYPE:	VARIES
LOCATION:	80 Damante Dr Concord NH 03301

[illegible]

**C-5**

**1 16**

**High School**

**2000-2001**

**Hispanic American, Inc.**