



# CITY OF CONCORD

Code Administration

RECEIVED

37 Green Street • Concord, New Hampshire 03301 • 225.8580 • Fax 225.8586

APR 10 2019

## APPLICATION TO ERECT A SIGN

CODE ADMINISTRATION

Permit #

SP044-19

1) Address where sign is to be erected:

44 NO. MAIN ST.

2)

Message as shown on sign:

Candle Tree 100% y Candles • Beeswax Candles

3)

### Property Owner Information

### Sign Installer Information

### Sign Owner Information

Name >

CIBOROWSKI TRUST

Ross Mingarelli

Ross Mingarelli

Address >

PO Carolyn Brunzio Tr  
PO Box 322

11 Toms Pond Lane

City/State/ Zip >

RYE, N.H. 03870-0322

Warren, N.H. 03276

Phone(s) >

603-848-7737

603 748-0767

E-mail >

RossMingarelli@gmail.com

4) Property Information:

CBP

7

ft

N/A

ft

Zone

Building Frontage

Lot Frontage

5)

☒ New ☐ Relocation ☐ Replacement

Type of Sign:

☐ Freestanding ☐ Monument

☒ Wall ☐ Projecting ☐ Window ☐ Awning ☐ Roof ☐ Marquee ☐ Marker

5) Materials to be used:

PVC

6) How & to what is sign supported:

Plywood on Building

7) Dimensions of sign:

5 ft x 16 ft equals 6.6 sf  
Length Height Total

8) Height Overall:

Ground to bottom of sign

102'

Ground to top of sign

ft

9) Illumination

☐ None

☐ External

☐ Internal

Internally illuminated signs are NOT permitted in CVP  
IS UT or any Residential Zones

10) Does sign project over public property or sidewalk?

☒ No

☐ Yes\* > \*

ft

in

11)

How far back is leading edge of sign from any curb face?

+ 30

NOTE Any applicant for a permit to locate a projecting sign over a public right-of-way, in accordance with this Ordinance shall file with the Code Administrator, a certificate of insurance indemnifying the City of Concord against any form of liability in a minimum amount as specified by the Finance Director. No permit shall be issued prior to the receipt of said certificate and the permit shall be valid only so long as the certificate remains in effect. The policy shall provide for advance notification to the Code Administrator in the event of cancellation. If the policy should lapse or be cancelled, the applicant shall remove the sign immediately. (Article 28-6-11 a)

12) Does the sign require Design Review?

☒ Yes

☐ No

Historic District Review?

☐ Yes

☒ No

\*Design review is **required** per Article 28-6-9 f, if any of the following apply:

- ☒ I The sign is to be located in a Performance (P) District
- II. The Development requires Major Site Plan Review, Article 28-9-4.d.1
- III. The sign area is greater than the maximum in Column 1 of Table 28-6-9.a
- IV. The sign is the second or third freestanding sign on a lot.

Continued  
on back →





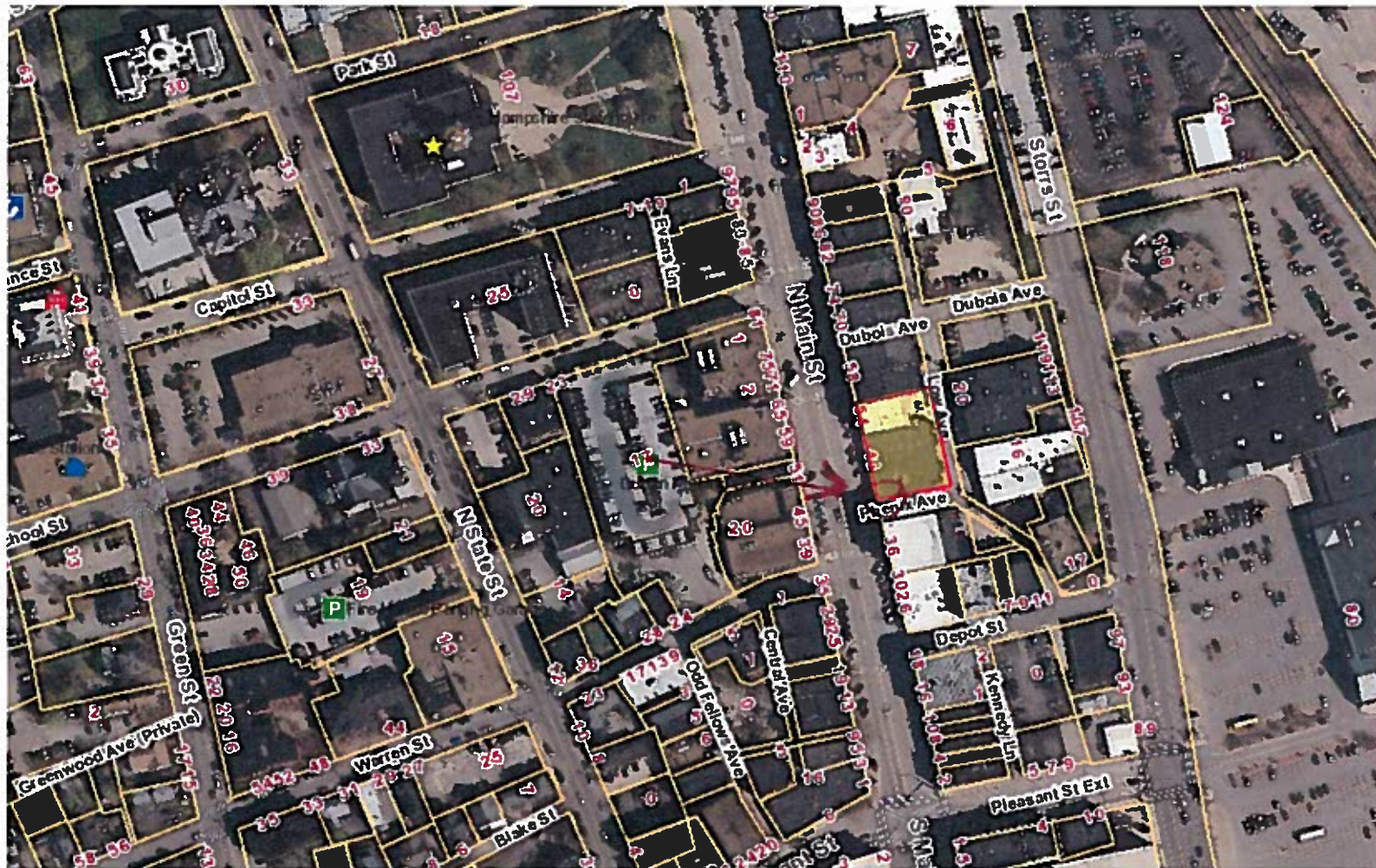

# Candle Tree

100% Soy Candles • Handmade • Beeswax Candles