



CITY OF CONCORD

Code Administration

37 Green Street • Concord, New Hampshire 03301 • 225.8580 • Fax 225.8586

RECEIVED

FEB 05 2019 4/2L

APPLICATION TO ERECT A SIGN

CODE ADMINISTRATION

Permit #

1) Address where sign is to be erected:

26 Pleasant St.

RECEIVED

2)

Message as shown on sign:

Splendid Sushi

FEB - 8 2019

Planning Division
Concord, NH

3)

Property Owner Information

Sign Installer Information

Sign Owner Information

Name >

Elm Grove Company

Concord Awning & Awning

Aung Lwin

Address >

440 Hanover St.

Rt 3A

26 Pleasant St.

City/State/ Zip >

Manchester NH 03104

Bow, NH 03304

Concord NH. 03301

Phone(s) >

603.665.6154

603.224.6880

603.268.5405

E-mail >

elmgrovecompanies.com

4) Property Information:

CBP
Zone

20
Building Frontage

ft

Lot Frontage

ft

5)

☐ New ☐ Relocation ☒ Replacement

Type of Sign:

☐ Freestanding ☐ Monument

☐ Wall ☐ Projecting ☐ Window ☒ Awning ☐ Roof ☐ Marquee ☐ Marker

5) Materials to be used:

Acrylic Fabric

6) How & to what is sign supported:

To brick using awning hardware (modifying exist)

7) Dimensions of sign:

4
Length

ft x

1/2
Height

ft

equals

2-75
Total

ft awning

8) Height Overall:

Ground to bottom of sign

7
ft

Ground to top of sign

12-5
ft

9) Illumination:

☒ None

☐ External

☐ Internal

Internally illuminated signs are NOT permitted in CVP, IS, UT or any Residential Zones

10) Does sign project over public property or sidewalk?

☐ No

☒ Yes* > *

2 ft 6 in

11)

How far back is leading edge of sign from any curb face?

NOTE: Any applicant for a permit to locate a projecting sign over a public right-of-way, in accordance with this Ordinance, shall file with the Code Administrator, a certificate of insurance indemnifying the City of Concord against any form of liability in a minimum amount as specified by the Finance Director. No permit shall be issued prior to the receipt of said certificate and the permit shall be valid only so long as the certificate remains in effect. The policy shall provide for advance notification to the Code Administrator in the event of cancellation. If the policy should lapse or be cancelled, the applicant shall remove the sign immediately. (Article 28-6-11.a)

12) Does the sign require Design Review?

☒ *Yes

☐ No

Historic District Review? ☐ Yes ☒ No

*Design review is **required** per Article 28-6-9.f, if any of the following apply:

- ☒ I. The sign is to be located in a Performance (P) District
- II. The Development requires Major Site Plan Review, Article 28-9-4.d.1
- III. The sign area is greater than the maximum in Column 1 of Table 28-6-9.a
- IV. The sign is the second or third freestanding sign on a lot.

Continued
on back →

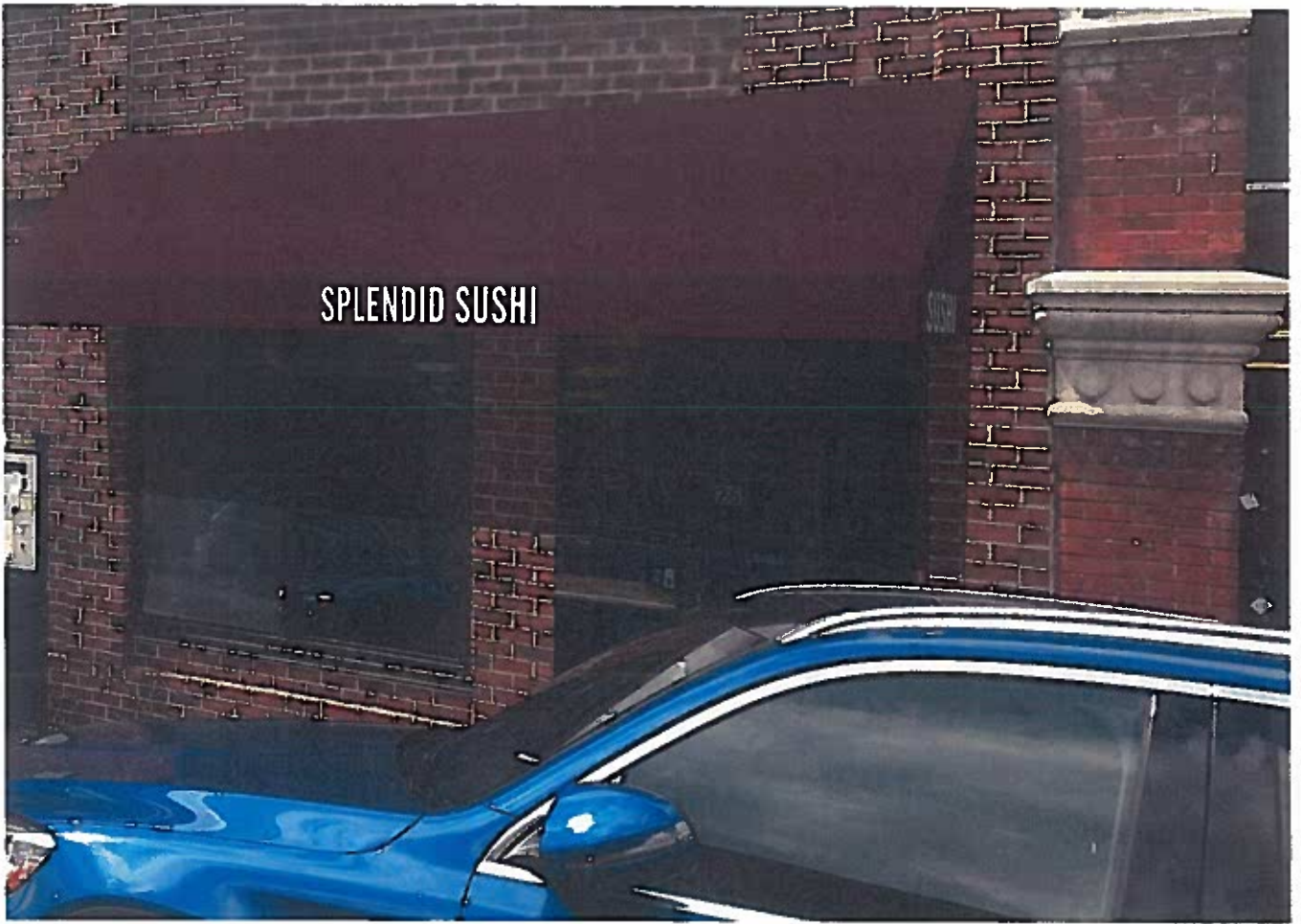

This text used for
dimensioning only, not
intended to show final
font

Splendid Sushi

Sushi

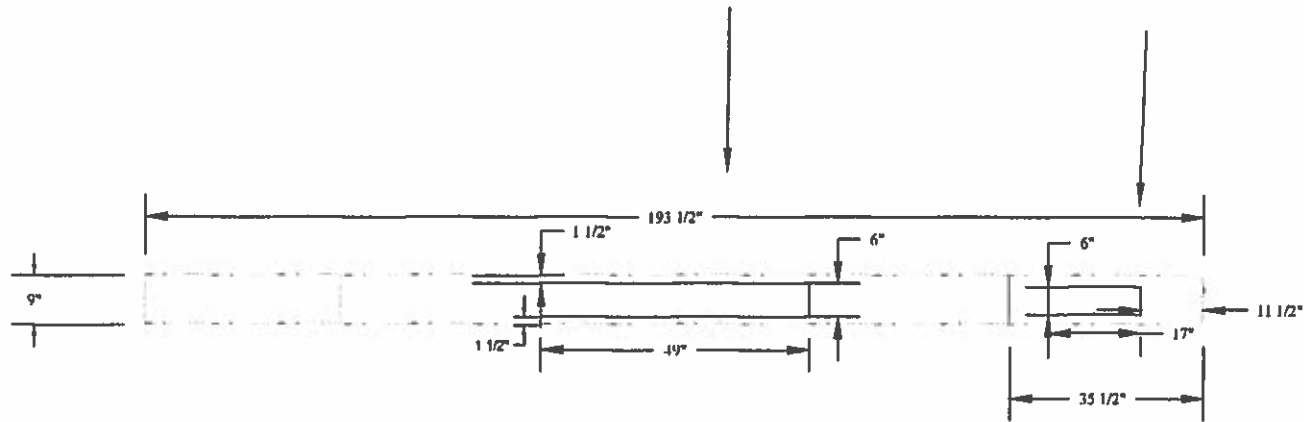

CONCORD
AWNING

PROPERTY OF CONCORD AWNING

SCALE	# : #	VIEW	XO
PROJECT	Splendid Sushi		
DRAWN	FRANK	DATE	
CHECKED	NAME	DATE	

PRODUCT
XXXX

ADDRESS
###

REVISION ##

SHEET 01 OF #

[Zoom In](#)[Zoom Out](#)[Full Extent](#)[Prev Extent](#)[Next Extent](#)☐ Pan☐ Info[Clear Graphics](#)[Refresh](#)[Print](#)