

FEB 21 2019

CITY OF CONCORD

Code Administration

37 Green Street, Concord, New Hampshire 03301 • 225.8580 • Fax 225.8586
Planning Division
Concord, NH**APPLICATION TO ERECT A SIGN**

Permit # _____

1) Address where sign is to be erected:

253 PLEASANT ST

2) Message as shown on sign:

DARTMOUTH HITCHCOCK

3)	Property Owner Information	Sign Installer Information	Sign Owner Information
Name >	DARTMOUTH	BARLO	SEE PROPERTY
Address >	HITCHCOCK	158 GREELEY ST	OWNER
City/State/ Zip >	5-BEDFORD FARMS DR	HUDSON NH 03051	
Phone(s) >	BEDFORD NH 03110	603882 2638 X 333	
E-mail >		JENN@BARLOSIGNS.COM	

4) Property Information:

IS	146'	ft	N/A	ft
Zone	Building Frontage		Lot Frontage	

5) Type of Sign: ☒ New ☐ Relocation ☐ Replacement☐ Freestanding ☐ Monument☒ Wall ☐ Projecting ☐ Window ☐ Awning ☐ Roof ☐ Marquee ☐ Marker

5) Materials to be used:

BEA

6) How & to what is sign supported:

ANCHOR BOLTS/FACIA

7) Dimensions of sign:

28'	ft x	2'6"	ft	equals	71.1	sf
Length		Height			Total	

8) Height Overall:

Ground to bottom of sign N/A ftGround to top of sign N/A ft

9) Illumination:

☐ None☒ External☐ InternalInternally illuminated signs are **NOT** permitted in CVP, IS, UT or any Residential Zones**BACK LIT**

10) Does sign project over public property or sidewalk?

☒ No☐ Yes* > *

ft in

11) How far back is leading edge of sign from any curb face?

NOTE: Any applicant for a permit to locate a projecting sign over a public right-of-way, in accordance with this Ordinance, shall file with the Code Administrator, a certificate of insurance indemnifying the City of Concord against any form of liability in a minimum amount as specified by the Finance Director. No permit shall be issued prior to the receipt of said certificate and the permit shall be valid only so long as the certificate remains in effect. The policy shall provide for advance notification to the Code Administrator in the event of cancellation. If the policy should lapse or be cancelled, the applicant shall remove the sign immediately. (Article 28-6-11.a)

12) Does the sign require Design Review?

☒ *Yes☐ NoHistoric District Review? ☐ Yes ☒ No*Design review is **required** per Article 28-6-9.f, if any of the following apply:

- I. The sign is to be located in a Performance (P) District
- II. The Development requires Major Site Plan Review, Article 28-9-4.d.1
- III. The sign area is greater than the maximum in Column I of Table 28-6-9.a
- IV. The sign is the second or third freestanding sign on a lot.

Continued
on back →

JOB#:

ITEM MANUFACTURING

Barlo BarloMex Sub Other:

ITEM INSTALLATION

Barlo BarloMex Sub Other:

ITEM SCOPE OF WORK

ITEM D - MANUFACTURE & INSTALL
(1) SET OF LED CHANNEL LETTERS & LOGO
W/ BACKER

Sign Area: 71.1 SQF.

GENERAL NOTES

SITE SURVEY REQUIRED

COLORS

LETTERS
Returns: ALUM. PTM WHITE
Face: .125 ALUM. PTM WHITE
LEDs: WHITE

ALL COLORS ARE FOR REPRESENTATION ONLY.
SEE ACTUAL SAMPLES FOR COLOR MATCH.

SIGN DISPOSITION

☐ Store for Barlo ☐ Leave @ Site ☐ Dispose
☐ Store for Customer ☐ Chargeable ☐ N/A

MANUFACTURING INFORMATION

ILL Non-ILL Interior Exterior

Face-Lit Back-Lit Drain Holes: Y N

Face Mat: ALUM. Th: .125

Returns Mat: ALUM Th: .040 Depth: 3 1/2"

Back Mat: Mill Whit BEA Lexan Th: 3/16"

Mylar Size: 1" 2" Metal:

UL Sticker Loc: Std Top

LED Manufacturer: SLOAN

Rows of LED: Footage:

Power Supply: Manufacturer:

Self Cont. Remote Raceway Wireway

Voltage: Current:

ITEM D - (1) SET OF BACK-LIT LED CHANNEL LETTERS & LOGO W/ BACKER
SCALE: 1/4"=1'-0"

ELECTRIC	Existing	Required
Circuits		
Amp		
Voltage		
U.L.		
Suitable Location:	<input checked="" type="checkbox"/> Wet	<input type="checkbox"/> Damp <input type="checkbox"/> Dry
Notes:	This sign is intended to be installed in accordance with the requirements of Article 600 of the National Electric Code and/or other applicable local codes. This includes proper grounding and bonding of the sign.	

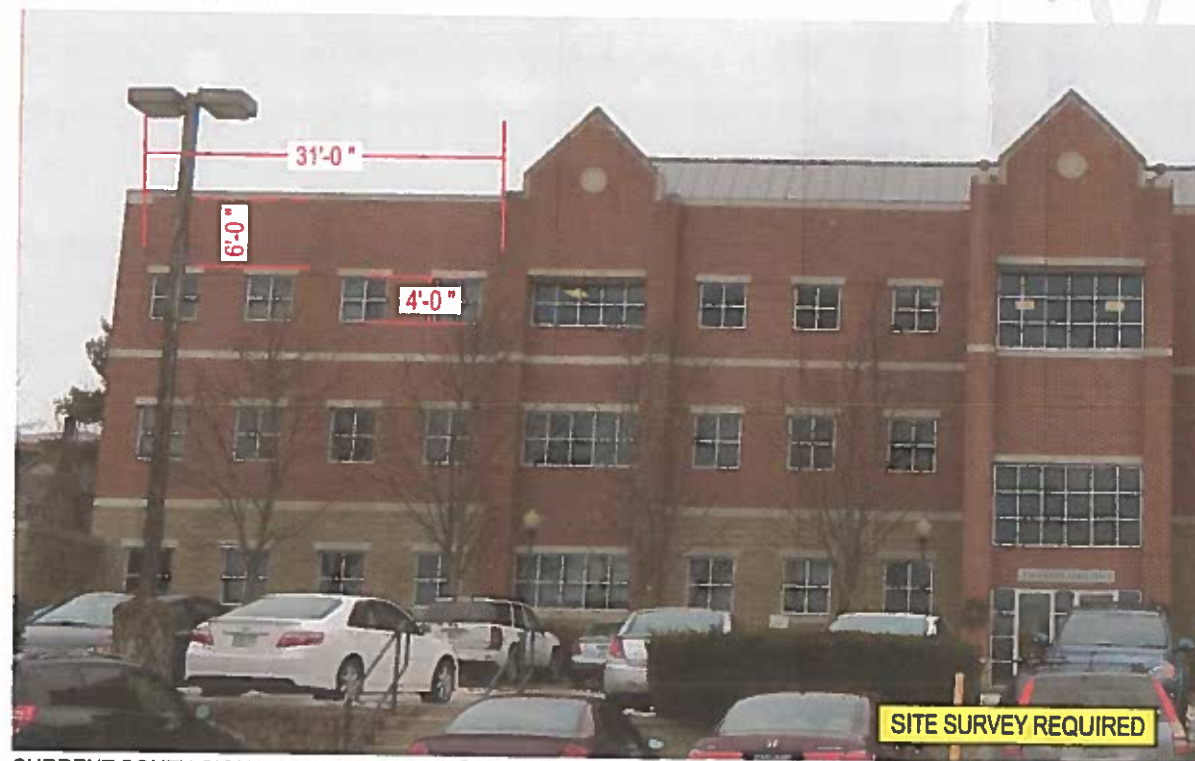

CURRENT SOUTH SIGN ELEVATION / SCALE 1/16"=1'-0"



PROPOSED SOUTH SIGN ELEVATION / SCALE 1/16"=1'-0"

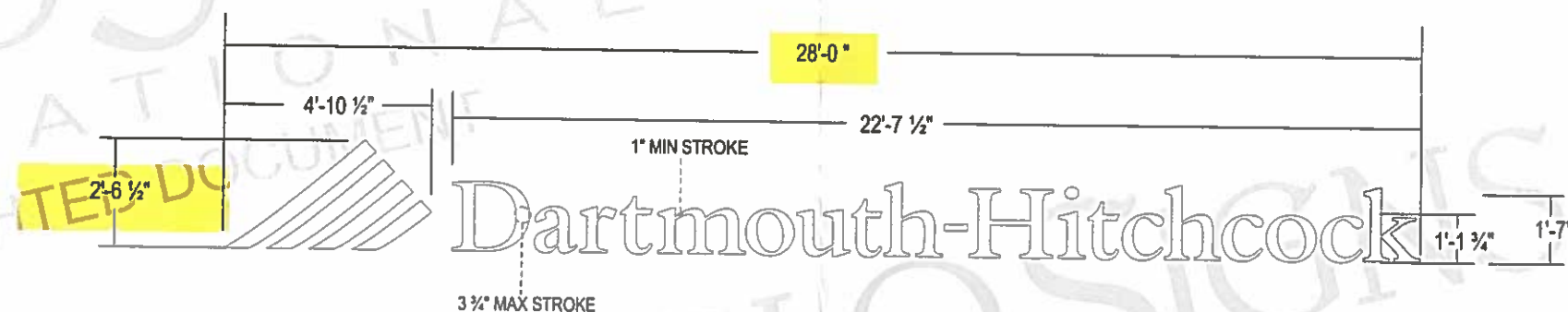

SIMULATED NIGHT VIEW / NTS

REVISIONS	
Date	Comment
4/9/15	CHANGE LETTER COLOR TO WHITE
4-20	ADDED SIMULATED NIGHT VIEW

DESIGN CHECKLIST
Completed By _____ Date _____

PROJECT APPROVAL - PRESALE		Job Name: DARTMOUTH HITCHCOCK
Design:	Date:	Location: 253 Pleasant Street, Concord NH
Sales:	Date:	Design Specifications Accepted By:
PROJECT APPROVAL - PROD.		Client: CB
Design:	Date:	Sales Rep: BARN
Estimating:	Date:	Landlord: 11/12/18
Engineering:	Date:	© COPYRIGHT 2015 THE BARLO GROUP THIS DESIGN CONCEPT IS THE PROPERTY OF THE BARLO GROUP. ALL PRODUCTION AND REPRODUCTION RIGHTS ARE RESERVED BY THE BARLO GROUP. THIS DESIGN IS FOR YOUR PERSONAL USE AND IS NOT TO BE USED OUTSIDE YOUR ORGANIZATION OR ENTERED IN ANY FASHION.
Sales:	Date:	
Production:	Date:	
Installation:	Date:	

BARLO SIGNS
158 Greeley St., Hudson, NH 03051
(603) 882-2638 Fax (603) 882-7680
For Service: 800-227-5674

File Name: DH Concord NH_18114837_P
B-18-11-14837
SHEET: 4.00



ITEM C

RECEIVED CITY OF CONCORD

Code Administration

37 Green Street • Concord, New Hampshire 03301 • 225.8580 • Fax 225.8586

APPLICATION TO PERMIT A SIGN

Concord, NH

Permit # _____

1) Address where sign is to be erected: 253 PLEASANT ST

2) Message as shown on sign:

DARTMOUTH HITCHCOCK

3)	Property Owner Information	Sign Installer Information	Sign Owner Information
Name >	DARTMOUTH	BARLO	SEE PROPERTY
Address >	HITCHCOCK	158 GREELEY ST	OWNER
City/State/ Zip >	5 BEDFORD FARMS DR	HUDSON NH 03051	
Phone(s) >	BEDFORD NH 03110	603882 2638 X 333	
E-mail >		JENN@BARLOSIGNS.COM	

4) Property Information: IS 178' ft N/A ft
 Zone Building Frontage Lot Frontage

5) Type of Sign: ☒ New ☐ Relocation ☐ Replacement
☐ Freestanding ☐ Monument
☒ Wall ☐ Projecting ☐ Window ☐ Awning ☐ Roof ☐ Marquee ☐ Marker

6) Materials to be used: BEA7) How & to what is sign supported: ANCHOR BOLTS/FACIA

8) Dimensions of sign: 23' ft x 2'1" ft equals 47.9 SF sf
 Length Height Total

9) Height Overall: Ground to bottom of sign N/A ft Ground to top of sign N/A ft

10) Illumination: ☐ None ☒ External ☐ Internal Internally illuminated signs are NOT permitted in CVP, IS, UT or any Residential Zones
BACK LIT

11) Does sign project over public property or sidewalk? ☒ No ☐ Yes* > * ft in

12) How far back is leading edge of sign from any curb face? _____

NOTE: Any applicant for a permit to locate a projecting sign over a public right-of-way, in accordance with this Ordinance, shall file with the Code Administrator, a certificate of insurance indemnifying the City of Concord against any form of liability in a minimum amount as specified by the Finance Director. No permit shall be issued prior to the receipt of said certificate and the permit shall be valid only so long as the certificate remains in effect. The policy shall provide for advance notification to the Code Administrator in the event of cancellation. If the policy should lapse or be cancelled, the applicant shall remove the sign immediately. (Article 28-6-11.a)

12) Does the sign require Design Review? ☒ Yes ☐ No Historic District Review? ☐ Yes ☒ No

*Design review is **required** per Article 28-6-9.f, if any of the following apply:

- I. The sign is to be located in a Performance (P) District
- II. The Development requires Major Site Plan Review, Article 28-9-4.d.1
- III. The sign area is greater than the maximum in Column 1 of Table 28-6-9.a
- IV. The sign is the second or third freestanding sign on a lot.

Continued
on back →

JOB#: 15696

ITEM MANUFACTURING	
Barlo	BarloMex Sub Other:
ITEM INSTALLATION	
Barlo	BarloMex Sub Other:
ITEM SCOPE OF WORK	
ITEM C - MANUFACTURE & INSTALL (1) SET OF LED CHANNEL LETTERS & LOGO W/ BACKER	
Sign Area: 47.9 SQF.	
GENERAL NOTES	
SITE SURVEY REQUIRED	
COLORS	
LETTERS	
Returns: ALUM. PTM WHITE	
Face: .125 ALUM. PTM WHITE	
LEDs: WHITE	
ALL COLORS ARE FOR REPRESENTATION ONLY. SEE ACTUAL SAMPLES FOR COLOR MATCH.	
SIGN DISPOSITION	
<input type="checkbox"/> Store for Barlo <input type="checkbox"/> Leave @ Site <input type="checkbox"/> Dispose	
<input type="checkbox"/> Store for Customer <input type="checkbox"/> Chargeable <input type="checkbox"/> N/A	
MANUFACTURING INFORMATION	
ILL Non-ILL	Interior Exterior
Face-Lit Back-Lit	Drain Holes: Y N
Face Mat: ALUM.	Th: .125
Returns Mat: ALUM	Th: .040 Depth: 3 1/2"
Back Mat: Mill Wht BEA	exan Th: 3/16"
Mylar Size: 1" 2"	Metal:
UL Sticker Loc: Std Top	
LED Manufacturer: SLOAN	
Rows of LED: Footage:	
Power Supply: Manufacturer:	
Self Cont. Remote Raceway Wireway	
Voltage: Current:	



CURRENT NORTH SIGN ELEVATION / SCALE 1/16"=1'-0"



PROPOSED NORTH SIGN ELEVATION / SCALE 1/16"=1'-0"

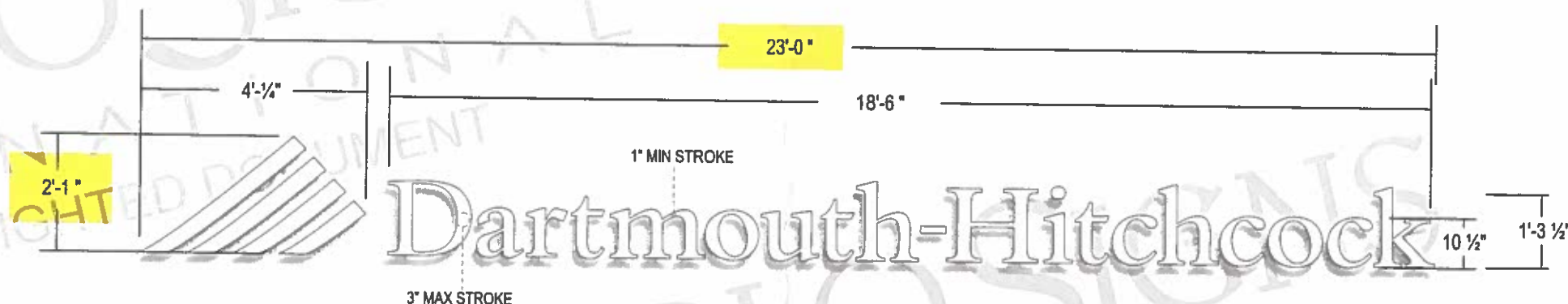

ITEM C - (1) SET OF BACK-LIT LED CHANNEL LETTERS & LOGO W/ BACKER
SCALE: 3/8"=1'-0"

ELECTRIC	Existing	Required
Circuits		
Amp		
Voltage		
U.L.		
Suitable Location:	Wet	Damp Dry
Notes:	This sign is intended to be installed in accordance with the requirements of Article 600 of the National Electric Code and/or other applicable local codes. This includes proper grounding and bonding of the sign	



REVISIONS	
Date	Comment
4/9/15	CHANGE LETTER COLOR TO WHITE
4-20	ADDED SIMULATED NIGHT VIEW

DESIGN CHECKLIST	
Completed By	Date

PROJECT APPROVAL - PRESALE		Job Name: DARTMOUTH HITCHCOCK	
Design:	Date:	Location: 253 Pleasant Street, Concord NH	
Sales:	Date:	Design Specifications Accepted By:	
PROJECT APPROVAL - PROD.		Client:	Drawn By: CB
Design:	Date:	Sales Rep: BARN	
Estimating:	Date:	Landlord:	Date: 11/12/18
Engineering:	Date:		
Sales:	Date:		
Production:	Date:		
Installation:	Date:		

BARLO SIGNS
158 Greeley St., Hudson, NH 03051
(603) 882-2638 Fax (603) 882-7680
For Service: 800-227-5674

File Name: DH Concord NH_18114837_P
B-18-11-14837
SHEET: 3.0C