



FEB 19 2019

CITY OF CONCORD

Code Administration

RECEIVED

FEB 14 2019

Planning Division

Concord, NH

375 Great Street • Concord, New Hampshire 03301 • 205-8580 • Fax 205-8584

CODE ADMINISTRATION

APPLICATION TO ERECT A SIGN

Permit # _____

Please PRINT

- 1) Address where sign is to be erected: 286 B PLEASANT ST
- 2) Message as shown on sign: VCA RUSSELL ANIMAL HOSPITAL CLIENT ENTRANCE
- 3) Name & Address of Property Owner: PAINE FULLY SWEET ENTERPRISES LLC
Phone # 225-4636
- 4) Name & Address of Sign Owner: VCA RUSSELL ANIMAL HOSPITAL
Phone # 224-2361
- 5) Name & Address of Sign Installer: NH SIGNS
Phone # 682-1662 (CELL)
437-1200 OFFICE
- 6) Property Information: IS | 111 ft | 250 ft
Zone Building Frontage Lot Frontage
- 7) Type of Sign: ☐ New ☐ Relocation ☒ Replacement ☐ Affixed
☐ Awning ☐ Window ☐ Marquee ☐ Hanging
☐ Marker ☐ Freestanding ☐ Monument ☐ Roof
- 8) Materials to be used: ALUMINUM + VINYL
- 9) How & to what is sign supported: EXISTING FRAME CABINET
- 10) Dimensions of sign: SIGN 72" x 14" ft x ft equals 7 ft
Length Height Total
- 11) Height Overall: Ground to bottom of sign 10 ft Ground to top of sign 12 ft
Total
- 12) Illumination: ☒ None ☐ External ☐ Internal Internally illuminated signs are not permitted in CVP, IS, UT or any Residential Zones
- 13) Does sign project over public property or sidewalk?
By how much? ☐ Yes ☒ No

How far back is leading edge of sign from any curb face? 10' +

NOTE: Any applicant for a permit to locate a projecting sign over a public right-of-way, in accordance with this Ordinance, shall file with the Code Administrator, a certificate of insurance indemnifying the City of Concord against any form of liability in a minimum amount as specified by the Finance Director. No permit shall be issued prior to the receipt of said certificate and the permit shall be valid only so long as the certificate remains in effect. The policy shall provide for advance notification to the Code Administrator in the event of cancellation. If the policy should lapse or be cancelled, the applicant shall remove the sign immediately. (Article 28-6-11.a)

- 14) Does the sign require Design Review?
- ☒
- Yes
- ☐
- No

Historic District Review? ☐ Yes ☐ No

*Design review is required per Article 28-6-9.f, if any of the following apply:

- The sign is to be located in a Performance (P) District
- The Development requires Major Site Plan Review, Article 28-9-4.d.1
- The sign area is greater than the maximum in Column 1 of Table 28-6-9.a
- The sign is the second or third freestanding sign on a lot.

Continued on back →

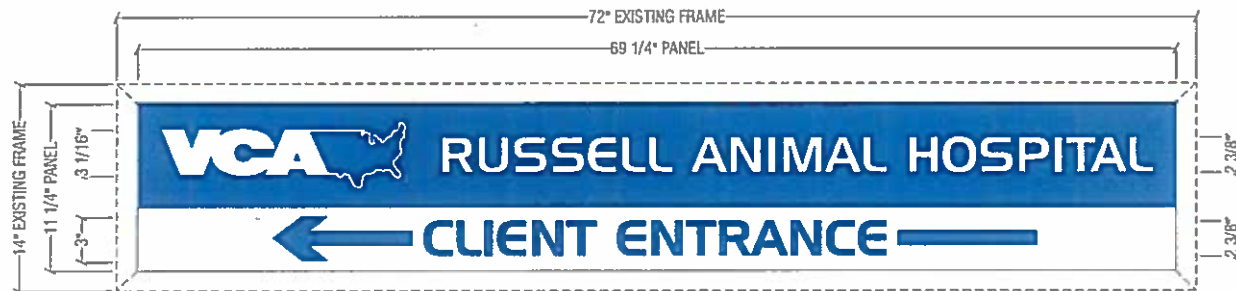

B SIGN ELEVATION / REFACE EXISTING S/F WALL SIGN 7.00 SQ FT
 QUANTITY: ONE (1) PANEL REQUIRED SCALE: 1 1/2" = 1'-0"

SPECIFICATIONS:

FACE: FLAT ALUM PAINTED WHITE WITH FIRST SURFACE VINYL
 3M 3630-127 INTENSE BLUE & 3M 7725-10 WHITE
 FRAME: EXISTING 1 3/8" FRAME TO BE PAINTED WHITE
 NOTE: FIELD VERIFY DIMENSIONS AND CONDITIONS BEFORE FABRICATION

COLOR SCHEDULE

ALUM PAINTED WHITE, 3M 7725-10 WHITE
3M 3630-127 INTENSE BLUE VINYL



1 EXISTING CONDITION
 SCALE: AS DIMENSIONED

INSTALLATION (SCOPE OF WORK)
 REPLACE S/F WALL PANEL, PAINT EXISTING FRAME WHITE.



2 PROPOSED CONDITION
 SCALE: AS DIMENSIONED



Project:
 VCA #1177
 Russell
 Animal Hospital
 Address:
 286 B Pleasant St
 Concord, NH 03301

Account Manager:
 Patti Skoglund
Scale: T.A.
AS NOTED 3.50

Design No.:
 18-08-4898-01
Reg. No.:

Revision History:
 R0 8/15/18 AS New Drawing
 R1 11/21/18 HM Dirs. for E (S)



ELECTRIC SIGN
 This sign is intended to be installed in accordance with the requirements of Article 600 of the National Electrical Code and other applicable local codes. This includes proper grounding and bonding of the sign.

CONSTRUCTION APPROVALS:
 Asst. Mgr: _____ Date: _____

Design: _____ Date: _____

Mfg/OC: _____ Date: _____

Page 4 of 7
 This is an original unpublished drawing created by Superior Electrical Advertising, Inc. It is submitted for your approval. It is not to be shown to anyone outside of your organization, nor is it to be reproduced, copied or exhibited in any fashion. The changing of colors, sizes, materials or dimensions must not alter the design. Ownership of this design is held by Superior Electrical Advertising, Inc. Authorization to use this design in any fashion must be obtained in writing from Superior Electrical Advertising, Inc.
 © SEA 2018

Note: The colors depicted here are a graphic representation. Actual colors may vary. See color specifications.



FEB 19 2019

Planning Division
Concord, NH

CITY OF CONCORD

Code Administration

RECEIVED

FEB 14 2019

OKW

APPLICATION TO ERECT A SIGN

CODE ADMINISTRATION

Please PRINT

1) Address where sign is to be erected:

286 B PLEASANT ST

2) Message as shown on sign:

VCA RUSSELL ANIMAL HOSPITAL

3) Name & Address of Property Owner:

PAINE FULLY SWEET ENTERPRISES LLC

Phone #

225-4636

4) Name & Address of Sign Owner:

VCA RUSSELL ANIMAL HOSPITAL

Phone #

224-2361

5) Name & Address of Sign Installer:

NH SIGNS

Phone #

682-1602 (CELL)

66 GOLD LEDGE AVE AUBURN NH

6) Property Information:

IS

111

ft

250

Zone

Building Frontage

Lot Frontage

7) Type of Sign:

☐ New

☐ Relocation

☒ Replacement

☐ Affixed

☐ Awning

☐ Window

☐ Marquee

☐ Hanging

☐ Marker

☒ Freestanding

☐ Monument

☐ Roof

8) Materials to be used:

ALUMINUM FACE + ACRYLIC LETTERS

9) How & to what is sign supported:

BOLTED TO EXISTING GRANITE POST

10) Dimensions of sign:

SIGN

69.5"

ft x

56"

ft

equals

27.03

Length

Height

Total

11) Height Overall:

Ground to bottom of sign

11.5 ft

Ground to top of sign

8 ft

12) Illumination:

☐ None

☒ External

☐ Internal

Internally illuminated signs are not permitted in CVP, IS, UT or any Residential Zones

13) Does sign project over public property or sidewalk?

*By how much?

☐ Yes*

☒ No

How far back is leading edge of sign from any curb face?

10'

NOTE: Any applicant for a permit to locate a projecting sign over a public right-of-way, in accordance with this Ordinance, shall file with the Code Administrator, a certificate of insurance indemnifying the City of Concord against any form of liability in a minimum amount as specified by the Finance Director. No permit shall be issued prior to the receipt of said certificate and the permit shall be valid only so long as the certificate remains in effect. The policy shall provide for advance notification to the Code Administrator in the event of cancellation. If the policy should lapse or be cancelled, the applicant shall remove the sign immediately. (Article 28-6-11.a)

14) Does the sign require Design Review?

☒ Yes ☐ No

Historic District Review? ☐ Yes ☐ No

*Design review is required per Article 28-6-9.f, if any of the following apply:

- The sign is to be located in a Performance (P) District
- The Development requires Major Site Plan Review, Article 28-9-4.d.1
- The sign area is greater than the maximum in Column 1 of Table 28-6-9.a
- The sign is the second or third freestanding sign on a lot.

Continued on back →

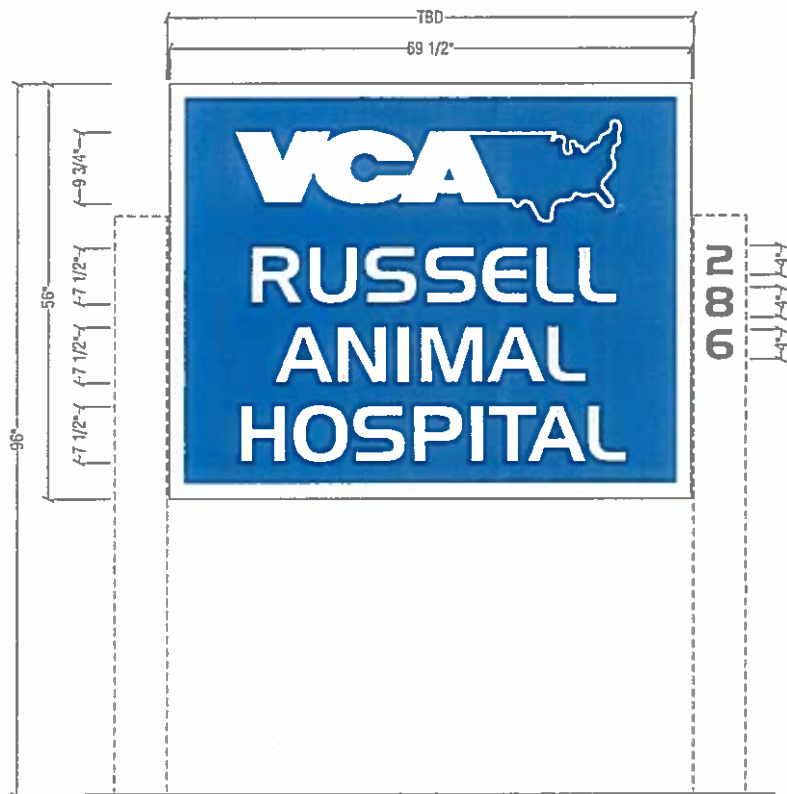

A SIGN ELEVATION / NON-ILLUMINATED D/F MONUMENT SIGN 27.03 SQ FT
 QUANTITY: ONE (1) SIGN & TWO (2) ADDRESS NUMBERS REQUIRED SCALE: 3/4" = 1'-0"

SPECIFICATIONS:

FACE: FLAT ALUMINUM FACES PAINTED WHITE & PMS 300C BLUE
 GRAPHICS: 1/2" THICK WHITE ACRYLIC, DRILL & TAP
 3M 3630-127 INTENSE BLUE VINYL FOR CONTINENT
 FRAME: FABRICATED ALUMINUM ANGLE FRAME
 ADDRESS: 1/2" THICK BLACK ACRYLIC

NOTE: VERIFY MEASUREMENTS & CONDITIONS PRIOR TO FABRICATION

COLOR SCHEDULE

	ALUM PAINT WHITE, LEXAN
	BLACK ACRYLIC
	3M 3630-127 INTENSE BLUE VINYL



1 EXISTING CONDITION
 SCALE: AS DIMENSIONED

INSTALLATION (SCOPE OF WORK)

REMOVE & REPLACE S/F MONUMENT SIGN.
 INSTALL ADDRESS NUMBERS ON GRANITE COLUMN STREET SIDE.



2 PROPOSED CONDITION
 SCALE: AS DIMENSIONED



Project:
 VCA #1177
 Russell
 Animal Hospital
 Address:
 286 B Pleasant St
 Concord, NH 03301

Account Manager:
 Patti Skoglund
 Scale: T.A.
 AS NOTED 3.50

Design No.:
 18-08-4898-01

Reg. No.:

Revision History:
 R0 8/15/18 AS New Drawing
 R1 11/2/18 HM Dims. for E (1)



This sign is intended to be installed in accordance with the requirements of Article 600 of the National Electrical Code and/or other applicable local codes. This includes proper grounding and bonding of the sign.

CONSTRUCTION APPROVALS
 Asst. Mgr. Date:

Design: Date:

Mfg/OC: Date:

Page 3 of 7

This is the largest reproduction drawing created by Superior Electrical Advertising, Inc. It is submitted for your approval. It is not to be shown to anyone outside of your organization, nor is it to be reproduced, copied or exhibited in any form. The changing of colors, sizes, materials or dimensions without the written approval of Superior Electrical Advertising, Inc. is prohibited. The colors shown here are a graphic representation. Actual colors may vary. See color specifications.

© SEA 2018

Note: The colors shown here are a graphic representation. Actual colors may vary. See color specifications.

EXISTING

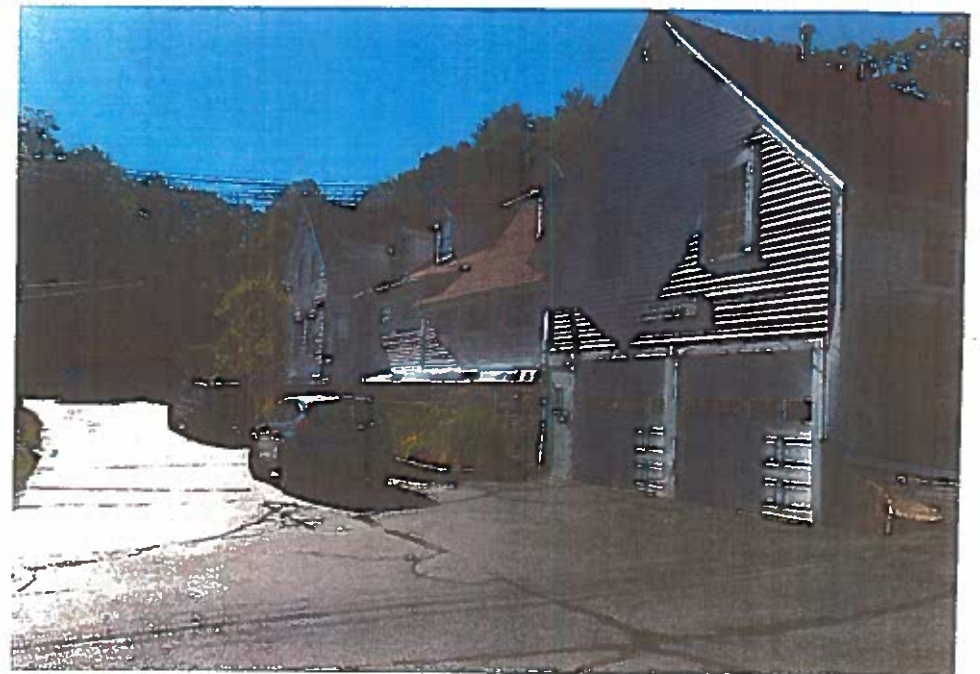
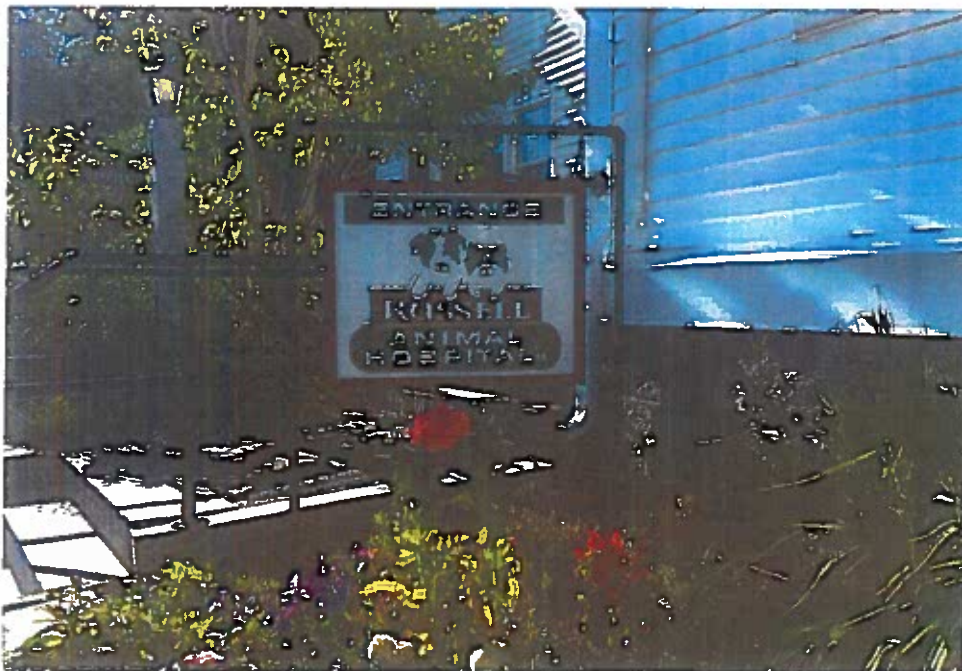

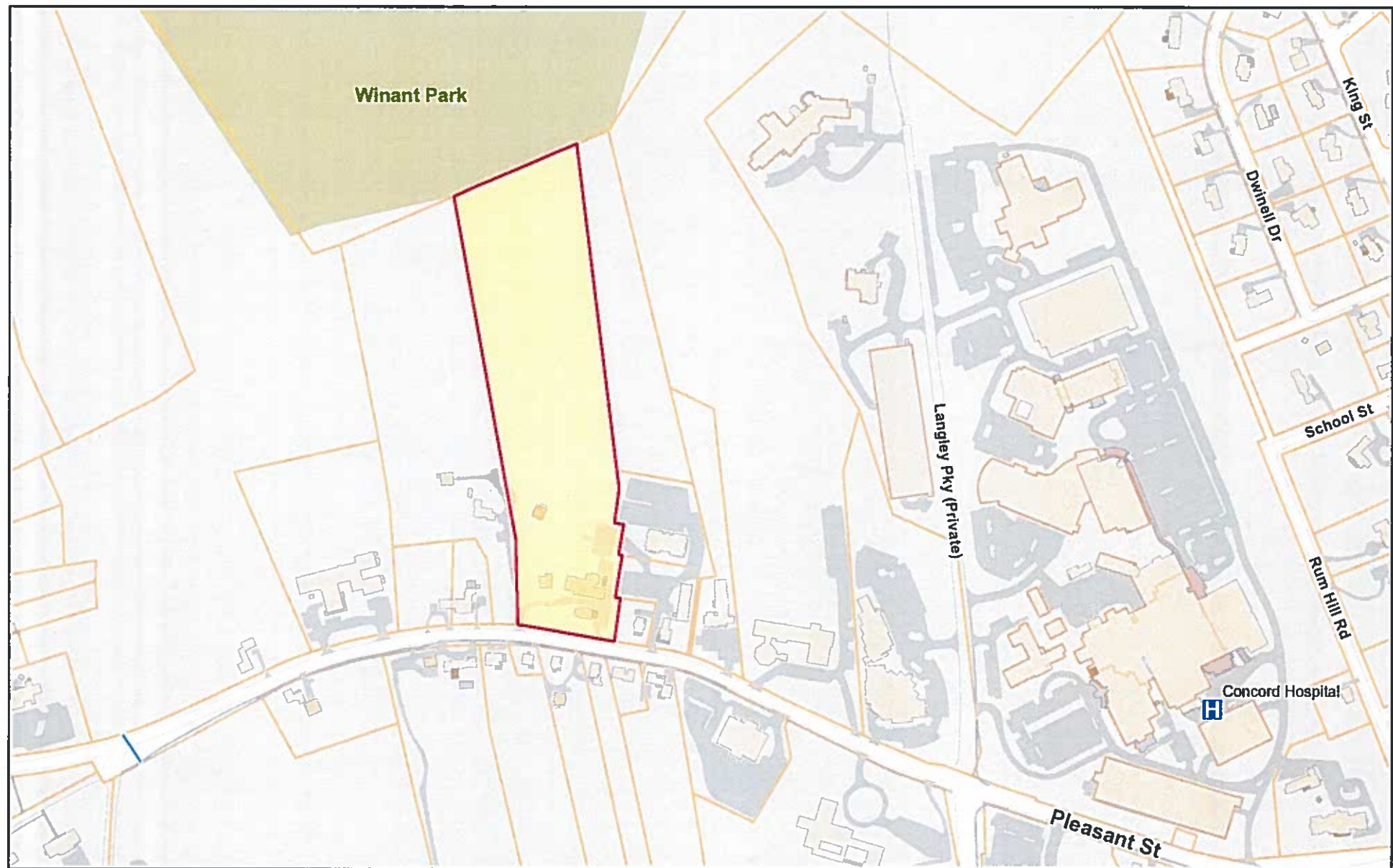

March 1, 2019

