

# RECEIVED

NOV 28 2018



## CITY OF CONCORD

Code Administration

37 Green Street • Concord, New Hampshire 03301 • 225.8580 • Fax 225.8186

Planning Division

Concord, NH, 03301

### APPLICATION TO ERECT A SIGN

Permit #

1) Address where sign is to be erected:

10 HILLS AVE.

2)

Message as shown on sign:

STRIVE INDOOR CYCLING - PANTIE BARRE STUDIO  
(WINDOW GRAPHICS)

3)

	Property Owner Information	Sign Installer Information	Sign Owner Information
Name >	<u>Dinah Markell</u>	<u>NEOPCO SIGNS</u>	<u>MEAGAN FERNS</u>
Address >	<u>48 S main st</u>	<u>5 CROSBY ST</u>	<u>10 HILLS AVE</u>
City/State/ Zip >	<u>Concord NH 03301</u>	<u>CONCORD NH 03301</u>	<u>CONCORD NH 03301</u>
Phone(s) >	<u>781-964-1096</u>	<u>603-228-8652</u>	<u>603-496-2699</u>
E-mail >	<u>Dinah@studio603NH.com</u>	<u>GLENE@NEOPCO SIGNS.COM</u>	<u>MEAGAN@STRIVE INDOOR CYCLING.COM</u>

4) Property Information:

CBP 20 FT. UNK.  
Zone Building Frontage Lot Frontage

5)

Type of Sign:

☒ New ☐ Relocation ☐ Replacement

☐ Freestanding ☐ Monument

☐ Wall ☐ Projecting ☒ Window ☐ Awning ☐ Roof ☐ Marquee ☐ Marker

5) Materials to be used:

VINYL GRAPHICS

6) How & to what is sign supported:

ADHERED TO GLASS

7) Dimensions of sign:

EACH GRAPHIC 2 10" ft x 32" ft equals 2.2 x QTY(2) SF =  
Length Height Total 4.4 SF

8) Height Overall:

Ground to bottom of sign NA ft

Ground to top of sign NA ft

9) Illumination:

☒ None ☐ External ☐ Internal

Internally illuminated signs are NOT permitted in CVP, IS, UT or any Residential Zones

10) Does sign project over public property or sidewalk?

☒ No ☐ Yes\* > \* ft in

11)

How far back is leading edge of sign from any curb face?

NOTE: Any applicant for a permit to locate a projecting sign over a public right-of-way, in accordance with this Ordinance, shall file with the Code Administrator, a certificate of insurance indemnifying the City of Concord against any form of liability in a minimum amount as specified by the Finance Director. No permit shall be issued prior to the receipt of said certificate and the permit shall be valid only so long as the certificate remains in effect. The policy shall provide for advance notification to the Code Administrator in the event of cancellation. If the policy should lapse or be cancelled, the applicant shall remove the sign immediately. (Article 28-6-11.a)

12) Does the sign require Design Review?

☐ \*Yes ☐ No Historic District Review? ☐ Yes ☐ No

\*Design review is **required** per Article 28-6-9.f, if any of the following apply:

- The sign is to be located in a Performance (P) District
- The Development requires Major Site Plan Review, Article 28-9-4.d.1
- The sign area is greater than the maximum in Column 1 of Table 28-6-9.a
- The sign is the second or third freestanding sign on a lot.

Continued  
on back →

# RECEIVED

NOV 28 2018



## CITY OF CONCORD

Code Administration

37 Green Street • Concord, New Hampshire 03301 • 225.8580 • Fax 225.8586

Planning Division  
Concord, NH

Permit #

### APPLICATION TO ERECT A SIGN

1) Address where sign is to be erected:

10 HILLS AVE.

2)

Message as shown on sign:

STRIVE INDOOR CYCLING - PANTE BARRE STUDIO  
(PROJECTING SIGN)

3)

Property Owner Information

Sign Installer Information

Sign Owner Information

Name >

Dinah Markell

NEOPCO SIGNS

MEAGAN FERNS

Address >

48 S main St

5 CROSS ST

10 HILLS AVE

City/State/ Zip >

Concord NH 03301

CONCORD NH 03301

CONCORD NH 03301

Phone(s) >

781-964-1076

603-228-8652

603-496-2699

E-mail >

Dinah@studio603NH.com

GLEN@NEOPCO SIGNS.COM

MEAGAN@STRIVE INDOOR CYCLING.COM

4) Property Information:

CBP

20 FT.

ft

UNK.

ft

Zone

Building Frontage

Lot Frontage

5)

☒ New

☐ Relocation

☐ Replacement

Type of Sign:

☐ Freestanding ☐ Monument

☐ Wall

☒ Projecting

☐ Window

☐ Awning

☐ Roof

☐ Marquee

☐ Marker

5) Materials to be used:

PVC BACKGROUND- VINYL GRAPHICS

6) How & to what is sign supported:

HUNG BY STEEL SCREW BRACKET

7) Dimensions of sign:

23"

ft x

25"

ft

equals

4

sf

Length

Height

Total

8) Height Overall:

Ground to bottom of sign

12'

ft

Ground to top of sign

14'

ft

9) Illumination:

☒ None

☐ External

☐ Internal

Internally illuminated signs are NOT permitted in CVP, IS, UT or any Residential Zones

10) Does sign project over public property or sidewalk?

☐ No

☒ Yes\* > \*

32"

ft

in

11)

How far back is leading edge of sign from any curb face?

5' ±

NOTE: Any applicant for a permit to locate a projecting sign over a public right-of-way, in accordance with this Ordinance, shall file with the Code Administrator, a certificate of insurance indemnifying the City of Concord against any form of liability in a minimum amount as specified by the Finance Director. No permit shall be issued prior to the receipt of said certificate and the permit shall be valid only so long as the certificate remains in effect. The policy shall provide for advance notification to the Code Administrator in the event of cancellation. If the policy should lapse or be cancelled, the applicant shall remove the sign immediately. (Article 28-6-11.a)

12) Does the sign require Design Review?

☐ \*Yes

☐ No

Historic District Review? ☐ Yes ☐ No

\*Design review is **required** per Article 28-6-9.f, if any of the following apply:

I. The sign is to be located in a Performance (P) District

II. The Development requires Major Site Plan Review, Article 28-9-4.d.1

III. The sign area is greater than the maximum in Column 1 of Table 28-6-9.a

IV. The sign is the second or third freestanding sign on a lot.

Continued

on back →



23"HX25"W DOUBLE  
SIDED HANGING SIGN  
WITH BRACKET TO MATCH  
EXISTING LIGHT BRACKETS

**STRIVE**  
INDOOR CYCLING

**Pointe**  
BARRE STUDIO

10"x32" WHITE VINYL  
GRAPHICS APPLIED  
TO OUTSIDE OF THE  
GLASS WINDOWS

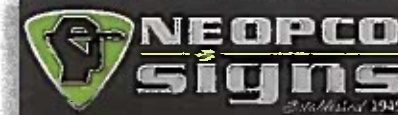
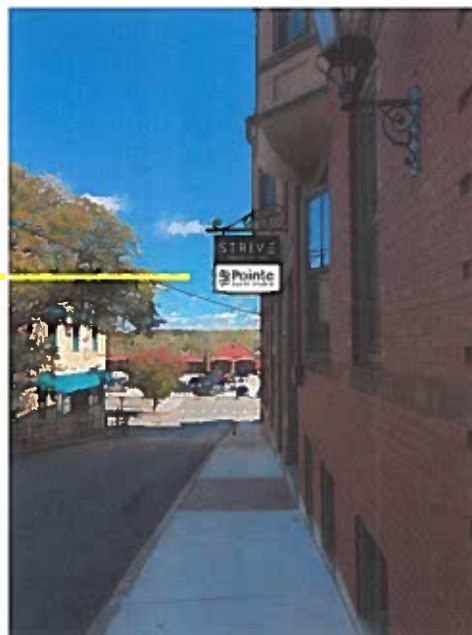

*Signs of Quality & Distinction*

5 CROSBY STREET  
CONCORD, NH 03301  
(603) 228.8652  
WWW.NEOPCO.COM

These plans are the exclusive property of NEOPCO Signs, and are the result of the original work of its employees. They are submitted to NEOPCO's client for the sole purpose of consideration of whether to purchase these plans or to purchase from NEOPCO a sign manufactured according to these plans.

Distribution or exhibition of these plans to anyone other than employees of said client, or use of these plans to construct a sign similar to the one embodied herein, is expressly forbidden. In the event that such exhibition or construction occurs, NEOPCO expects to be reimbursed \$1500 in compensation for time and effort entailed in creating these plans.

ALL DESIGNS PRESENTED HERE ARE  
© COPYRIGHTED DESIGNS

#### PRESENTATION

CLIENT: STRIVE

DATE: 10/22/2018

SCALE: AS SHOWN

DRAWING  
NUMBER: 181022GS-B

CLIENT'S INITIALS \_\_\_\_\_

SPECIAL NOTES:  
ACTUAL COLORS OF SIGNS  
MAY BE SLIGHTLY DIFFERENT  
THAN SHOWN ON SKETCH  
DUE TO PRINT DIFFERENCES.

© COPYRIGHTED DESIGNS