



RECEIVED

CITY OF CONCORD

Code Administration

AUG 27 2018

37 Green Street • Concord, New Hampshire 03301 • 225.8580 • Fax 225.8586 *14*

APPLICATION TO ERECT A SIGN

CODE ADMINISTRATION

Permit # SP060-18

1) Address where sign is to be erected: 310 Loudon Rd.

2)

Message as shown on sign:

SPIRIT HALLOWEEN

COPY

3)	Property Owner Information	Sign Installer Information	Sign Owner Information
Name >	<u>Spirit Halloween</u>	<u>Sign Effects</u>	<u>Spirit Halloween</u>
Address >	<u>6826 Blk. Horse Pike</u>	<u>29 High Street</u>	<u>6826 Blk. Horse Pike</u>
City/State/ Zip >	<u>Egg Harbor, NJ</u>	<u>Billerica, MA</u>	<u>Egg Harbor, NJ 08234</u>
Phone(s) >	<u>248.242.3903</u>		<u>248.242.3903</u>
E-mail >	<u>Spdist18429@spirithalloween.com</u>		<u>Spdist18429@spirithalloween.com</u>

Tristan

4) Property Information:

<u>GWP</u>	<u>145' +/-</u>	ft	ft
Zone	Building Frontage	Lot Frontage	

5) Type of Sign: ☐ New ☐ Relocation ☒ Replacement

☒ Freestanding ☒ Monument

☐ Wall ☐ Projecting ☐ Window ☐ Awning ☐ Roof ☐ Marquee ☐ Marker

5) Materials to be used: Banner

6) How & to what is sign supported: on existing Pylon -

7) Dimensions of sign: 12 ft x 4 ft equals 38 48 sq ft
Length Height Total

8) Height Overall: Ground to bottom of sign 15' +/- ft Ground to top of sign 20' +/- ft

9) Illumination: ☐ None ☐ External ☐ Internal Internally illuminated signs are NOT permitted in CVP, IS, UT or any Residential Zones

10) Does sign project over public property or sidewalk? ☒ No ☐ Yes* > * _____ ft in

11) How far back is leading edge of sign from any curb face? _____

NOTE: Any applicant for a permit to locate a projecting sign over a public right-of-way, in accordance with this Ordinance, shall file with the Code Administrator, a certificate of insurance indemnifying the City of Concord against any form of liability in a minimum amount as specified by the Finance Director. No permit shall be issued prior to the receipt of said certificate and the permit shall be valid only so long as the certificate remains in effect. The policy shall provide for advance notification to the Code Administrator in the event of cancellation. If the policy should lapse or be cancelled, the applicant shall remove the sign immediately. (Article 28-6-11.a)

12) Does the sign require Design Review? ☒ Yes ☐ No Historic District Review? ☐ Yes ☒ No

*Design review is **required** per Article 28-6-9.f, if any of the following apply:

- The sign is to be located in a Performance (P) District
- The Development requires Major Site Plan Review, Article 28-9-4.d.1
- The sign area is greater than the maximum in Column 1 of Table 28-6-9.a
- The sign is the second or third freestanding sign on a lot.

Continued
on back →

26 sq. ft. max

2' 4" ✓ SPIRIT HALLOWEEN

12' 4" Jones



CITY OF CONCORD

Code Administration

37 Green Street • Concord, New Hampshire 03301 • 225.8580 • Fax 225.8586

AUG 27 2018

APPLICATION TO ERECT A SIGN

CODE ADMINISTRATION

Permit # SP061-18
BP 347-18

1) Address where sign is to be erected: 310 London Rd

2) Message as shown on sign: SPIRIT HALLOWEEN

COPY

	Property Owner Information	Sign Installer Information	Sign Owner Information
Name >	<u>Spirit Halloween</u>	<u>SIGN EFFECT</u>	<u>Spirit Halloween</u>
Address >	<u>6826 BIK. Horse Pike</u>	<u>29 HIGH STREET</u>	<u>6826 BIK. Horse Pike</u>
City/State/ Zip >	<u>Essex Harbor, NJ</u>	<u>Billerica, MA</u>	<u>Essex Harbor, NJ 08234</u>
Phone(s) >	<u>218.242.3903</u>	<u>978.603.0787</u>	<u>218.242.3903</u>
E-mail >	<u>spdist18429@spirithalloeen.com</u>		<u>spdist18429@spirithalloeen.com</u>

4) Property Information: GWP Zone facing Walmart Building Frontage Side of Building Lot Frontage

5) Type of Sign: ☐ New ☐ Relocation ☒ Replacement
☐ Freestanding ☐ Monument
☒ Wall ☐ Projecting ☐ Window ☐ Awning ☐ Roof ☐ Marquee ☐ Marker

5) Materials to be used: Banner

6) How & to what is sign supported:

7) Dimensions of sign: 12 ft x 2 ft equals 24 s'
Length Height Total

8) Height Overall: Ground to bottom of sign 10 ft Ground to top of sign 12 ft

9) Illumination: ☐ None ☐ External ☐ Internal Internally illuminated signs are NOT permitted in CVP, IS, UT or any Residential Zones

10) Does sign project over public property or sidewalk? ☒ No ☐ Yes* > * ft ir

11) How far back is leading edge of sign from any curb face?

NOTE: Any applicant for a permit to locate a projecting sign over a public right-of-way, in accordance with this Ordinance, shall file with the Code Administrator, a certificate of insurance indemnifying the City of Concord against any form of liability in a minimum amount as specified by the Finance Director. No permit shall be issued prior to the receipt of said certificate and the permit shall be valid only so long as the certificate remains in effect. The policy shall provide for advance notification to the Code Administrator in the event of cancellation. If the policy should lapse or be cancelled, the applicant shall remove the sign immediately. (Article 28-6-11.a)

12) Does the sign require Design Review? ☒ Yes ☐ No Historic District Review? ☐ Yes ☒ No

*Design review is **required** per Article 28-6-9.f, if any of the following apply:

- The sign is to be located in a Performance (P) District
- The Development requires Major Site Plan Review, Article 28-9-4.d.1
- The sign area is greater than the maximum in Column 1 of Table 28-6-9.a
- The sign is the second or third freestanding sign on a lot.

Continued
on back →

ToysRus

12'

4'

SPIRIT HALLOWEEN



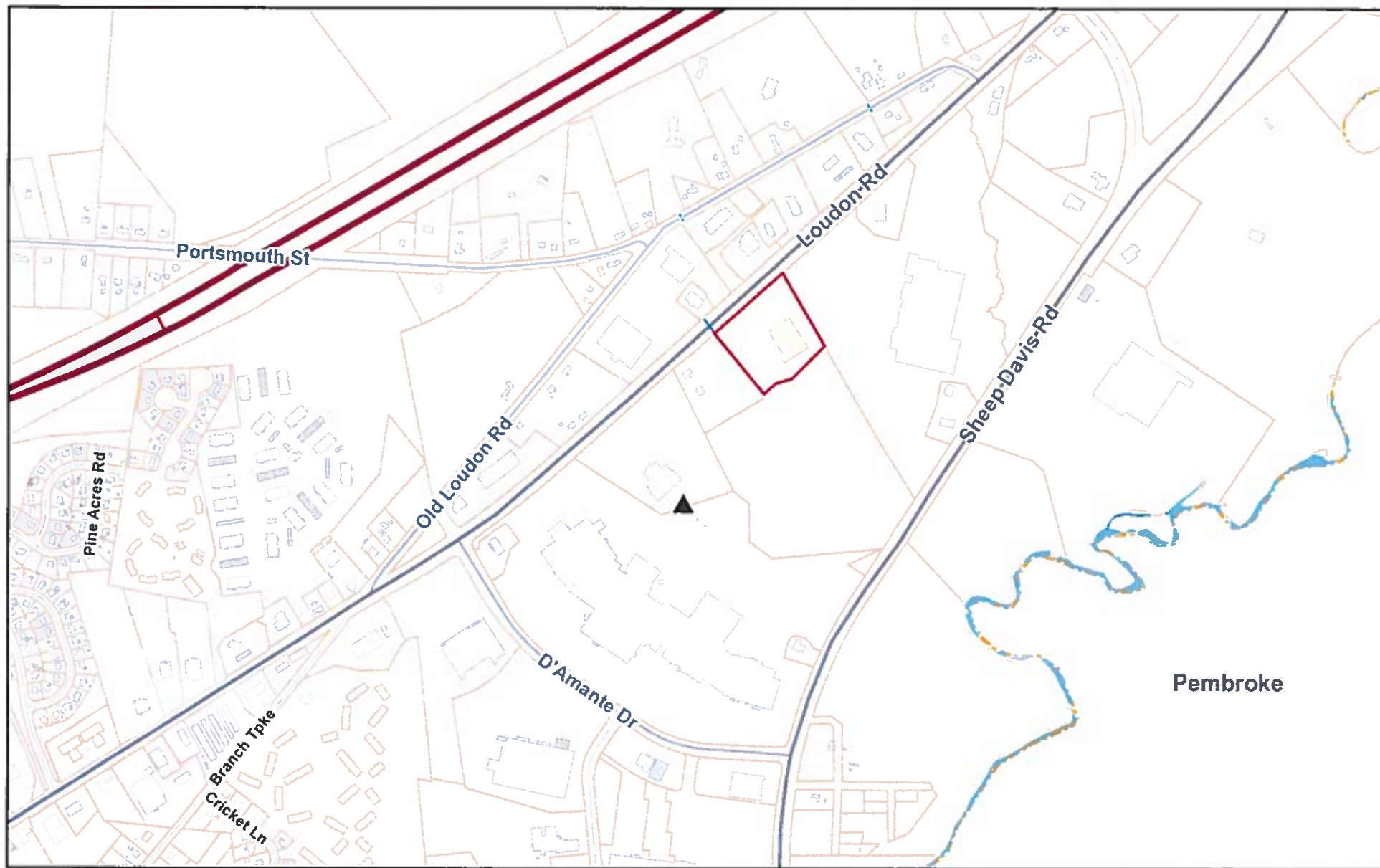

August 30, 2018

