



RECEIVED

## CITY OF CONCORD

Code Administration

MAY 29 2018

37 Green Street • Concord, New Hampshire 03301 • 225.8580 • Fax 225.8586

RECEIVED

MAY 29 2018

APPLICATION TO ERECT A SIGN  
Planning Division  
Concord, NH

CODE ADMINISTRATION

Permit # \_\_\_\_\_

1) Address where sign is to be erected:

97 N. Main St

2)

Message as shown on sign:

MILLRIVER WEALTH MANAGEMENT

3)

	Property Owner Information	Sign Installer Information	Sign Owner Information
Name >	Capital St. Associates	Merrimack County Savings	Merrimack County Savings
Address >	1 Capital St	Tom Cimikoski	89 N. Main St
City/State/ Zip >	Concord, NH 03301	89 N. Main St	Concord NH 03301
Phone(s) >	603-228-0477	Concord, NH 03301	603-848-2794
E-mail >		603-848-2794	tcimikoski@nhmutual.com

4) Property Information:

CBP	48'	ft	48'	ft
Zone	Building Frontage		Lot Frontage	

5)

Type of Sign:

☒ New ☐ Relocation ☐ Replacement☐ Freestanding ☐ Monument☐ Wall ☐ Projecting ☒ Window ☐ Awning ☐ Roof ☐ Marquee ☐ Marker

5) Materials to be used:

Vinyl

6) How &amp; to what is sign supported:

Hanging inside window like a shade

7) Dimensions of sign:

2.25	ft x	3' 7"	ft	equals	8.33	sf
Length		Height			Total	

8) Height Overall:

Ground to bottom of sign

4' ft

Ground to top of sign 9' ft

9) Illumination:

☒ None☐ External☐ InternalInternally illuminated signs are NOT permitted in CVP, IS, UT or any Residential Zones

10) Does sign project over public property or sidewalk?

☒ No☐ Yes\* > \*

ft in

11)

How far back is leading edge of sign from any curb face?

12'

NOTE: Any applicant for a permit to locate a projecting sign over a public right-of-way, in accordance with this Ordinance, shall file with the Code Administrator, a certificate of insurance indemnifying the City of Concord against any form of liability in a minimum amount as specified by the Finance Director. No permit shall be issued prior to the receipt of said certificate and the permit shall be valid only so long as the certificate remains in effect. The policy shall provide for advance notification to the Code Administrator in the event of cancellation. If the policy should lapse or be cancelled, the applicant shall remove the sign immediately. (Article 28-6-11.a)

12) Does the sign require Design Review?

☒ \*Yes☐ NoHistoric District Review? ☐ Yes ☒ No\*Design review is **required** per Article 28-6-9.f, if any of the following apply:

- I. The sign is to be located in a Performance (P) District
- II. The Development requires Major Site Plan Review, Article 28-9-4.d.1
- III. The sign area is greater than the maximum in Column 1 of Table 28-6-9.a
- IV. The sign is the second or third freestanding sign on a lot.

Continued  
on back →



Concord Office

Approved:  
Brand color printed Dusted Crystal  
1st surface

- A: 43" x 24.25"
- A: 43" x 12"
- B: 43" x 24.25"
- white cut vinyl logo
- 1st surface
- 11" x 4.6"

Banner

- 33" x 70"

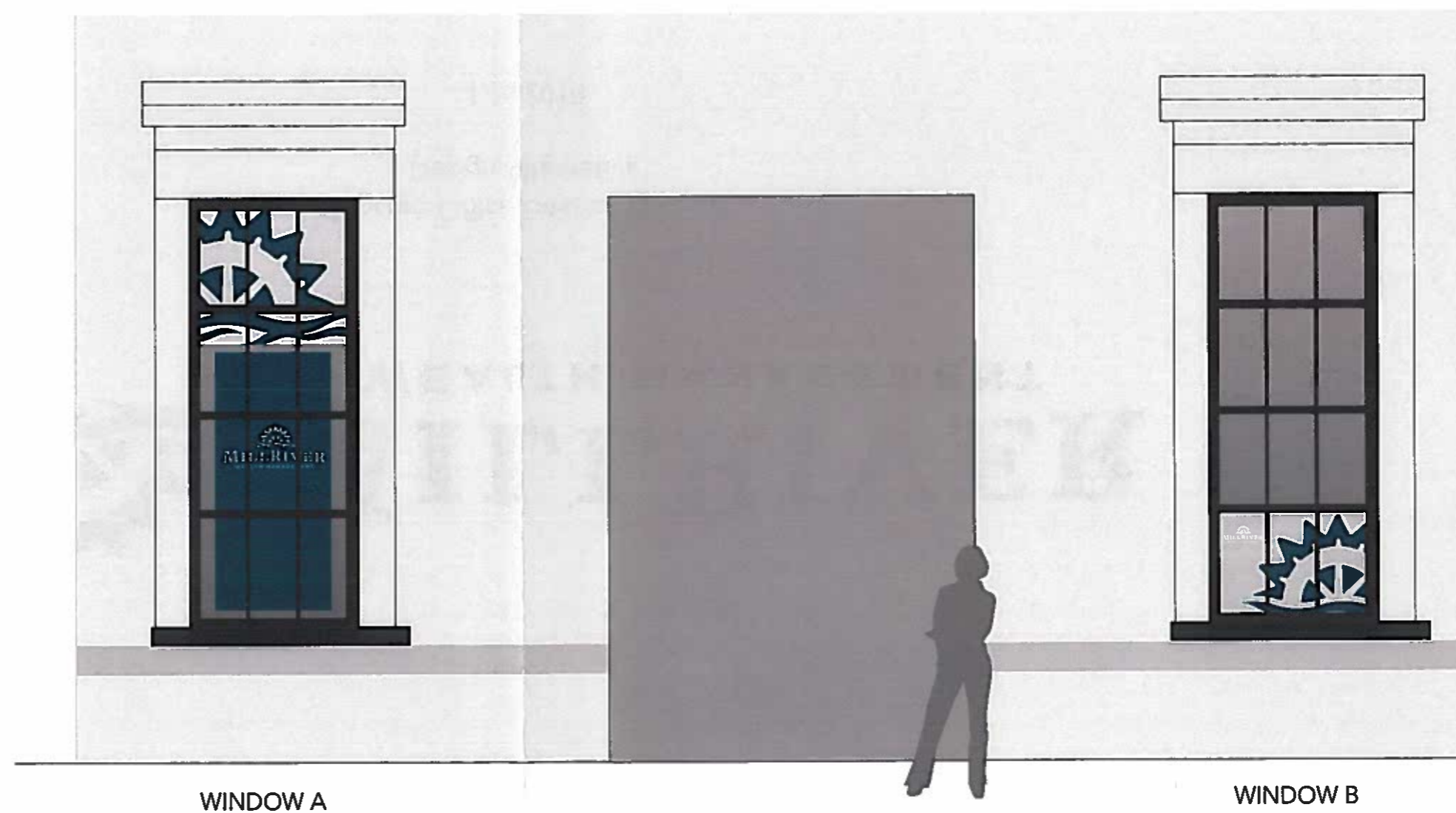



Concord Office Exterior Window  
Design Alternative

4.16.2018

4/ x 9

NOTE: Existing sign above doorway is 21 sq.ft.

Window A



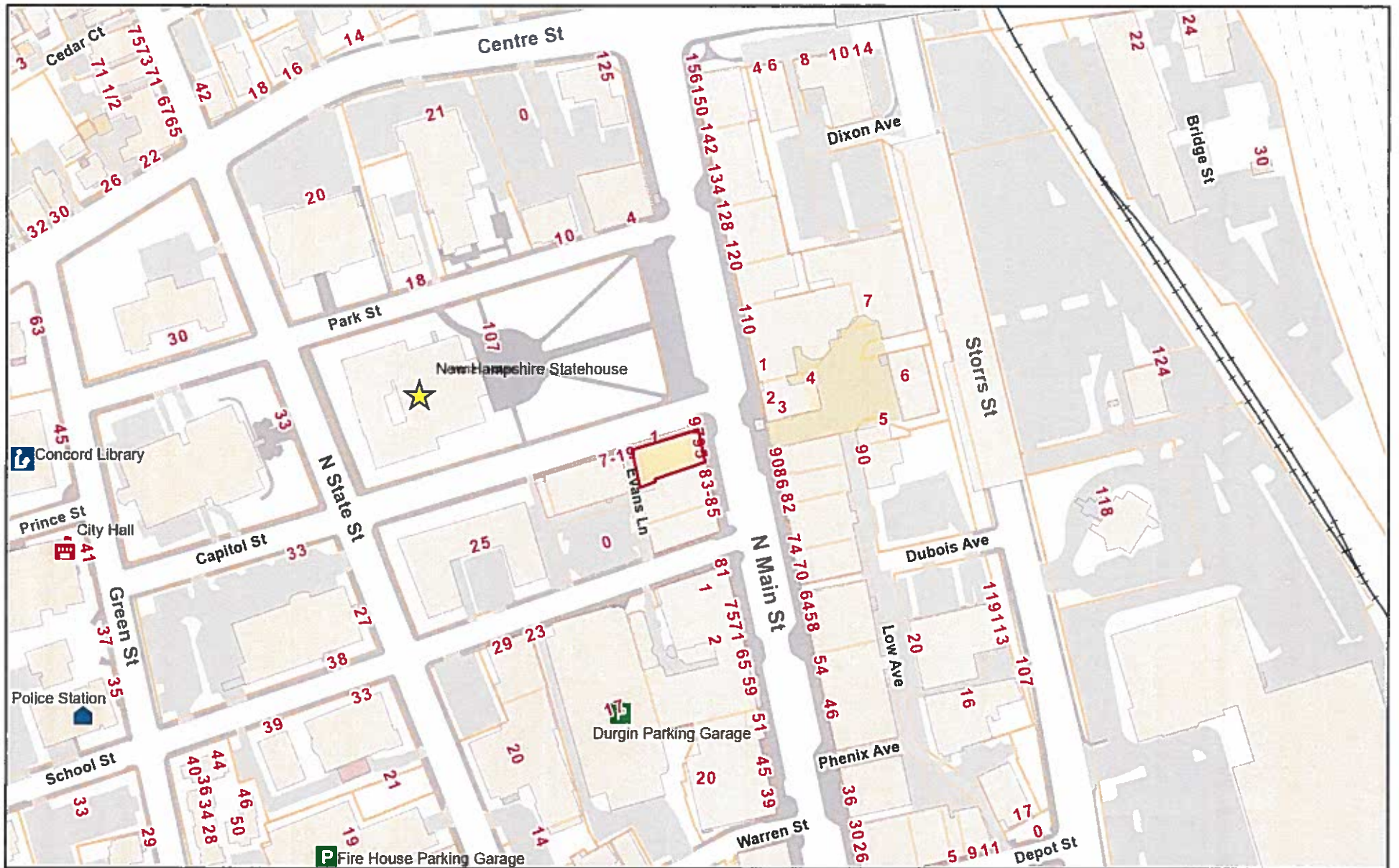

May 29, 2018

