



# RECEIVED

City of Concord, New Hampshire

MAR X 1 2018

CODE ADMINISTRATION  
CITY HALL, 37 GREEN STREET, 03301  
Phone: 225-8580 Fax: 225-8586  
www.onconcord.com

CODE ADMINISTRATION

FEB 28 2018

## Planning Division APPLICATION TO ERECT A SIGN Concord, NH (Please print or type)

Permit No. \_\_\_\_\_

- Address where sign is to be erected: 31 SOUTH MAIN
- Message (as shown on sign): TAYLORED INTERIORS INTERIOR DESIGN + Home Decor
- Name and Address of Property Owner: 31 SO. MAIN ST. ACQUISITION  
300 GAY ST. MANCHESTER
- Name and Address of Owner of Sign: Shawna Taylor  
Phone # 603-496-5530
- Name and Address of Company installing Sign: Done  
Phone # \_\_\_\_\_
- Property information: a) Zone CBP, b) Building Frontage \_\_\_\_\_ (ft), c) Lot Frontage: \_\_\_\_\_ (ft)
- Type of sign: New \_\_\_\_\_ Relocation \_\_\_\_\_ Replacement X  
Affixed \_\_\_\_\_ Hanging X Awning \_\_\_\_\_ Window \_\_\_\_\_ Marquee \_\_\_\_\_  
Freestanding \_\_\_\_\_ Monument \_\_\_\_\_ Marker \_\_\_\_\_ Roof \_\_\_\_\_
- Materials to be used: Weatherproofed plywood/Laminated
- How and to what is sign supported? METAL HANGING FRAME - LAGGED INTO MASONRY
- Dimensions of sign: a) Length 18" (ft) x b) Width 36" (ft) = c) Total 4.5' (ft<sup>2</sup>)  
(maximum of one (1) freestanding or building sign per application)
- Height: a) Ground to bottom of sign 12 (ft) b) Ground to top of sign 12'-08" (ft)
- Illumination: a) None \_\_\_\_\_ b) Internal \_\_\_\_\_ b) External ✓ Spot lights  
(Internally illuminated signs are not permitted in CVP, IS, UT or any Residential (R) Zones)
- Does sign project over Public Property or Sidewalk? Yes X No \_\_\_\_\_  
- If yes, by how much? 3'-6"  
- If yes, how far back is leading edge of sign from any curb face? 7 1/2 feet / 11 feet from Building

NOTE: Any applicant for a permit to locate a projecting sign over a public right-of-way, in accordance with this Ordinance, shall file with the Code Administrator a certificate of insurance indemnifying the City of Concord against any form of liability in a minimum amount as specified by the Finance Director. No permit shall be issued prior to the receipt of said certificate and the permit shall be valid only so long as the certificate remains in effect. The policy shall provide for advance notification to the Code Administrator in the event of cancellation. If the policy should lapse or be canceled, the applicant shall remove the sign immediately. (Article 28-6-11.a)

14. Does the sign require Design Review? Yes ✓ No \_\_\_\_\_; Historic Dist. Review? Yes \_\_\_\_\_ No X

- Design Review is Required (Article 28-6-9.f) if any of the following apply:

- i. The sign is to be located in a Performance (P) District
- ii. The Development requires Major Site Plan Review, Article 28-9-4.d.1
- iii. The sign area is greater than the maximum in Column 1 of Table 28-6-9.a
- iv. The sign is the second or third freestanding sign on a lot

(Continued on back)

31A SOUTH MAIN ST.



02 01 2018





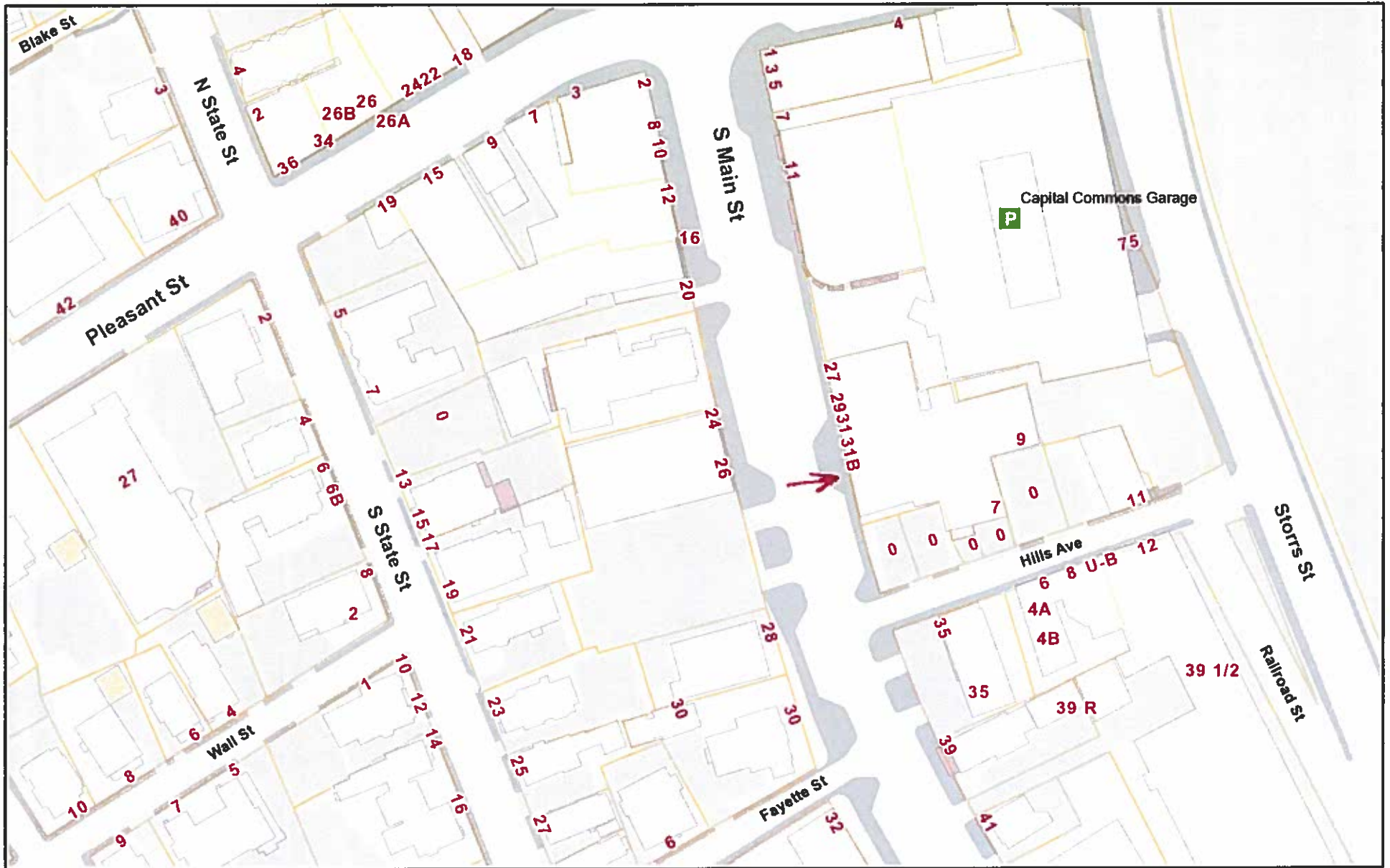

February 28, 2018

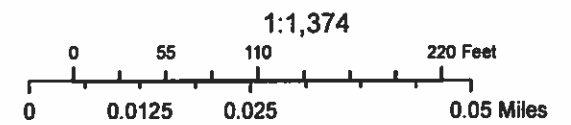



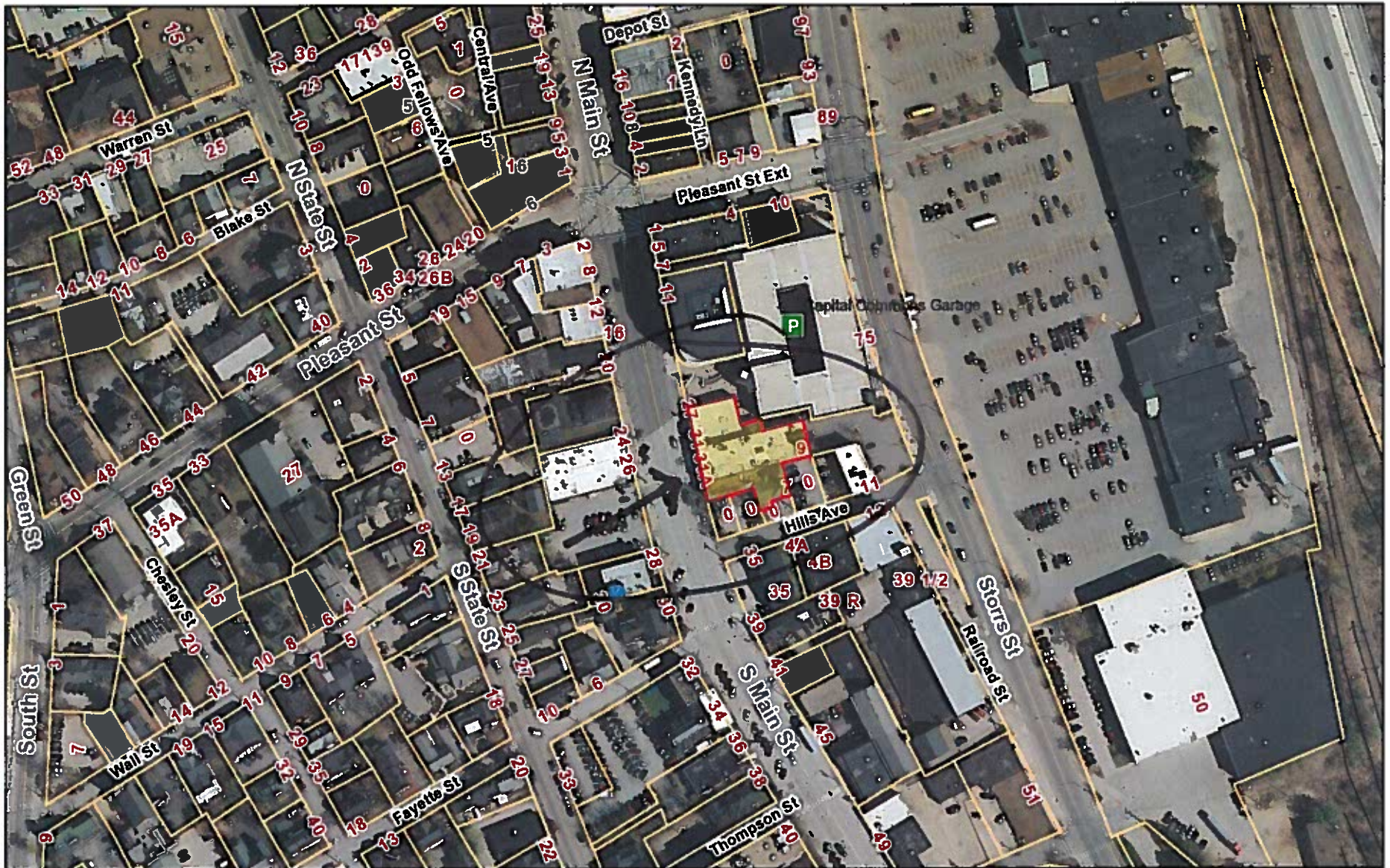

February 22, 2018

