

## CITY OF CONCORD

Code Administration

MAY 10 2017

37 Green Street • Concord, New Hampshire 03301 • 225.8580 • Fax 225.8586

CODE ADMINISTRATION

## APPLICATION TO ERECT A SIGN

Permit #

1) Address where sign is to be erected:

24 Bridge St. Suite

2)

Message as shown on sign:

Granite State Pain Associates

MAY 15 2017

(Currently PainCare, name change to above)

Planning Division

Concord, NH

Sign Owner Information

3)

## Property Owner Information

## Sign Installer Information

Name &gt;

PainCare

Pmc Medical Group

Portsmouth Sign Co

Address &gt;

7 Works Way

19 Nimble Hill Rd.

Same

City/State/ Zip &gt;

Somersworth NH 03878

Newington NH 03801

Phone(s) &gt;

603.692.1217

603.436.0047

E-mail &gt;

budact.clark@

carrie@portsmouthsign.com

pmcmedicalgroup.org

4) Property Information:

OCP

69

ft

ft

Zone

Building Frontage

Lot Frontage

5)

Type of Sign:

☐ New☐ Relocation☒ Replacement☐ Freestanding☐ Monument☐ Wall☐ Projecting☐ Window☐ Awning☒ Roof☐ Marquee☐ Marker

5) Materials to be used:

DiBond Panel

6) How &amp; to what is sign supported:

Existing Roof Bracket

7) Dimensions of sign:

120 in

x

55.11 in

equals

Total

86 sf

Length

Height

8) Height Overall:

Ground to bottom of sign

Existing ft

Ground to top of sign

ft

9) Illumination:

☒ None☐ External☐ Internal

Internally illuminated signs are NOT permitted in CVP, IS, UT or any Residential Zones

10) Does sign project over public property or sidewalk?

☐ No☐ Yes\* > \*

ft

in

11)

How far back is leading edge of sign from any curb face?

NOTE: Any applicant for a permit to locate a projecting sign over a public right-of-way, in accordance with this Ordinance, shall file with the Code Administrator, a certificate of insurance indemnifying the City of Concord against any form of liability in a minimum amount as specified by the Finance Director. No permit shall be issued prior to the receipt of said certificate and the permit shall be valid only so long as the certificate remains in effect. The policy shall provide for advance notification to the Code Administrator in the event of cancellation. If the policy should lapse or be cancelled, the applicant shall remove the sign immediately. (Article 28-6-11.a)

12) Does the sign require Design Review?

☒ Yes☐ NoHistoric District Review? ☐ Yes ☒ No

\*Design review is required per Article 28-6-9.f, if any of the following apply:

- I. The sign is to be located in a Performance (P) District
- II. The Development requires Major Site Plan Review, Article 28-9-4.d.1
- III. The sign area is greater than the maximum in Column 1 of Table 28-6-9.a
- IV. The sign is the second or third freestanding sign on a lot.

Continued  
on back →

Concord Roof Sign

120 in

46 ft

$$5,193 \div 144 = 36$$

$$A = a \times \pi$$

$$b \leq a$$

A

23.7 in

21.46 in

raised panel

x2  
PMS matching for:  
Burgundy: 7638C  
Gray: 430C  
DiBond

Area = 36 ft

GRANITE STATE  
PAIN ASSOCIATES

\$750 x 2  
\$1500



PortsmouthSign.com  
603-436-0047

#### REVISION:

All orders under \$250 include 1 revision only.  
All orders over \$250 include 3 revisions only.  
Additional revisions will be charged at  
\$25 per revision.

#### PLEASE NOTE:

Designs are NOT actual size and color may  
vary depending on printer and/or monitor.

3/29/17

I understand this Order Form is the final production order and replaces all previous drawings, notes and verbal  
instructions to this job. Standard vinyl & paint colors will be used. Custom colors and specific matches to PMS colors  
will be an additional fee. I have carefully reviewed this form and verify that it contains all necessary specifications and  
represents my order. I authorize fabrication according to this approval.

SIGNATURE: \_\_\_\_\_

Date: \_\_\_\_\_

RETURN SIGNED TO: [service@portsmouthsign.com](mailto:service@portsmouthsign.com)

Member of:



GREATER  
PORTSMOUTH  
CHAMBER OF COMMERCE

the Greater  
York Region  
Chamber of Commerce

©COPYRIGHT 2015, BY PORTSMOUTH SIGN COMPANY. All designs and custom artwork remain the property of Portsmouth Sign Company until the order is complete and paid in full.

Shop Use  
Only

Qty:

SS ☐ DS ☐

Materials:

Background Color:

Vinyl Color:

HP ☐ Int ☐

Other:

MAY 10 2017

## CITY OF CONCORD

Code Administration

37 Green Street • Concord, New Hampshire 03301 • 225.8580 • Fax 225.8584

CODE ADMINISTRATION

## APPLICATION TO ERECT A SIGN

Permit #

1) Address where sign is to be erected:

24 Bridge St. Suite 101

2)

Message as shown on sign:

Granite State Pain Associates  
(Currently PainCare, name change to above)

MAY 15 2017

Planning Division  
Concord, NH  
Sign Owner Information

3)

## Property Owner Information

## Sign Installer Information

## Sign Owner Information

Name &gt;

PainCare

Pmc Medical Group

Portsmouth Sign Co

Same

Address &gt;

7 Works Way

19 Humble Hill Rd.

City/State/ Zip &gt;

Somersworth NH 03878

Newington NH 03801

Phone(s) &gt;

603.692.1267

603.436.0047

E-mail &gt;

budget.clark@

carrie@portsmouthsign.com

pmcmedicalgroup.org

4) Property Information:

OCP

69'

ft

ft

Zone

Building Frontage

Lot Frontage

5)

☐ New ☐ Relocation ☒ Replacement

Type of Sign:

☐ Freestanding ☐ Monument☒ Wall ☐ Projecting ☐ Window ☐ Awning ☐ Roof ☐ Marquee ☐ Marker

5) Materials to be used:

Aluminum

6) How &amp; to what is sign supported:

Mounted onto wall w/ screws

7) Dimensions of sign:

 $\left(\frac{1}{2} \times 5\right)$  ft x  $3$  ft equals  $7.5$  sf  
Length (Triangle) Height Total

8) Height Overall:

Ground to bottom of sign

N/A ft

Ground to top of sign

ft

9) Illumination:

☒ None☐ External☐ Internal

Internally illuminated signs are NOT permitted in CVP, IS, UT or any Residential Zones

10) Does sign project over public property or sidewalk?

☒ No☐ Yes\* > \*

ft in

11)

How far back is leading edge of sign from any curb face?

NOTE: Any applicant for a permit to locate a projecting sign over a public right-of-way, in accordance with this Ordinance, shall file with the Code Administrator, a certificate of insurance indemnifying the City of Concord against any form of liability in a minimum amount as specified by the Finance Director. No permit shall be issued prior to the receipt of said certificate and the permit shall be valid only so long as the certificate remains in effect. The policy shall provide for advance notification to the Code Administrator in the event of cancellation. If the policy should lapse or be cancelled, the applicant shall remove the sign immediately. (Article 28-6-11.a)

12) Does the sign require Design Review?

☒ \*Yes☐ NoHistoric District Review? ☐ Yes ☒ No

\*Design review is required per Article 28-6-9.f, if any of the following apply:

- I. The sign is to be located in a Performance (P) District
- II. The Development requires Major Site Plan Review, Article 28-9-4.d.1
- III. The sign area is greater than the maximum in Column 1 of Table 28-6-9.a
- IV. The sign is the second or third freestanding sign on a lot.

Continued  
on back →

Concord - Entrance Sign

2222

80.13 in

40 in

$$\frac{(80.13" \times 0.5)}{144"} \times 40" = 11.11"$$



GRANITE  
STATE

PAIN ASSOCIATES

x1 aluminum panel  
PMS matching for:  
Burgundy: 7638C  
Gray: 430C

225



PortsmouthSign.com  
603-436-0047

**REVISION:**

All orders under \$250 include 1 revision only.  
All orders over \$250 include 3 revisions only.  
Additional revisions will be charged at  
\$25 per revision.

**PLEASE NOTE:**

Designs are NOT actual size and color may  
vary depending on printer and/or monitor.

3/29/17

I understand this Order Form is the final production order and replaces all previous drawings, notes and verbal instructions to this job. Standard vinyl & paint colors will be used. Custom colors and specific matches to PMS colors will be an additional fee. I have carefully reviewed this form and verify that it contains all necessary specifications and represents my order. I authorize fabrication according to this approval.

SIGNATURE: \_\_\_\_\_

RETURN SIGNED TO: [service@portsmouthsign.com](mailto:service@portsmouthsign.com)

Date: \_\_\_\_\_

Member of:

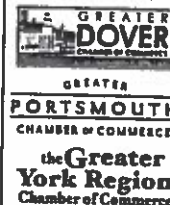

©COPYRIGHT 2015, BY PORTSMOUTH SIGN COMPANY. All designs and custom artwork remain the property of Portsmouth Sign Company until the order is complete and paid in full.

Stop Use  
Only

Qty: \_\_\_\_\_ Materials: \_\_\_\_\_

Background Color: \_\_\_\_\_

Vinyl Color: \_\_\_\_\_

Other: \_\_\_\_\_

SS ☐ DS ☐

HP ☐ Int ☐



# Concord

## CONCORD OVERVIEW PAGE

Exterior oval roof sign (x 2)  
Dimensions: 5' x 10'



Exterior rectangular sign  
Dimensions: 3' x 5'



### ROOF SIGN - SIGN # 1



New GSPA oval roof signage



Celtic knot will be a separate piece and will be overlaid onto main sign

### ENTRANCE SIGN - SIGN # 2



New GSPA triangle signage



Grey  
#30C



Burgundy  
7538C

PainCare Concord  
24 Bridge Street # 3  
Concord, NH 03301  
603-415-0080

Property Management:  
Jeff @ Woodward Construction  
603-214-9264

Landlord: Alfred Pill

B

RECEIVED

RECEIVED



MAY 15 2017

CITY OF CONCORD

Code Administration

MAY 10 2017

37 Green Street • Concord, New Hampshire 03301 • 225.8580 • Fax 225.8581

CODE ADMINISTRATION

## APPLICATION TO ERECT A SIGN

Permit # \_\_\_\_\_

1) Address where sign is to be erected: 24 Bridge St. Suite #9

2)

Message as shown on sign:

Granite State Pain Associates  
(Currently Pain Care, name change to above)

3)

## Property Owner Information

## Sign Installer Information

## Sign Owner Information

Name &gt;

PaincarePmc Medical GroupPortsmouth Sign CoSame

Address &gt;

7 Works Way19 Humble Hill Rd.

City/State/ Zip &gt;

Somersworth NH 03878Newington NH 03801

Phone(s) &gt;

603-692-1867603-434-0047

E-mail &gt;

budget.clark@carrie@portsmouthsign.compmcmedicalgroup.org

4) Property Information:

OCP69'

ft

Zone

Building Frontage

Lot Frontage

ft

5)

☐ New☐ Relocation☒ Replacement

Type of Sign:

☒ Freestanding☐ Monument☐ Wall☐ Projecting☐ Window☐ Awning☐ Roof☐ Marquee☐ Marker

6) Materials to be used:

Acrylic Panel w/vinyl graphics

7) How &amp; to what is sign supported:

A Panel in Freestanding Directory

8) Dimensions of sign:

93.5 in

ft x

8.25 in

ft

equals

5.4

sf

Length

Height

Total

9) Height Overall:

Ground to bottom of sign

Existing ft

Ground to top of sign

ft

10) Illumination:

☐ None☐ External☐ InternalInternally illuminated signs are NOT permitted in CVP, IS, UT or any Residential Zones

11) Does sign project over public property or sidewalk?

☐ No☐ Yes\* > \*

ft

in

12)

How far back is leading edge of sign from any curb face?

NOTE: Any applicant for a permit to locate a projecting sign over a public right-of-way, in accordance with this Ordinance, shall file with the Code Administrator, a certificate of insurance indemnifying the City of Concord against any form of liability in a minimum amount as specified by the Finance Director. No permit shall be issued prior to the receipt of said certificate and the permit shall be valid only so long as the certificate remains in effect. The policy shall provide for advance notification to the Code Administrator in the event of cancellation. If the policy should lapse or be cancelled, the applicant shall remove the sign immediately. (Article 28-6-11.a)

13) Does the sign require Design Review?

☒ Yes☐ NoHistoric District Review? ☐ Yes ☒ No\*Design review is **required** per Article 28-6-9.f, if any of the following apply:

- I. The sign is to be located in a Performance (P) District
- II. The Development requires Major Site Plan Review, Article 28-9-4.d.1
- III. The sign area is greater than the maximum in Column 1 of Table 28-6-9.a
- IV. The sign is the second or third freestanding sign on a lot.

Continued  
on back →



# Concord - Road Directory

5.4.17

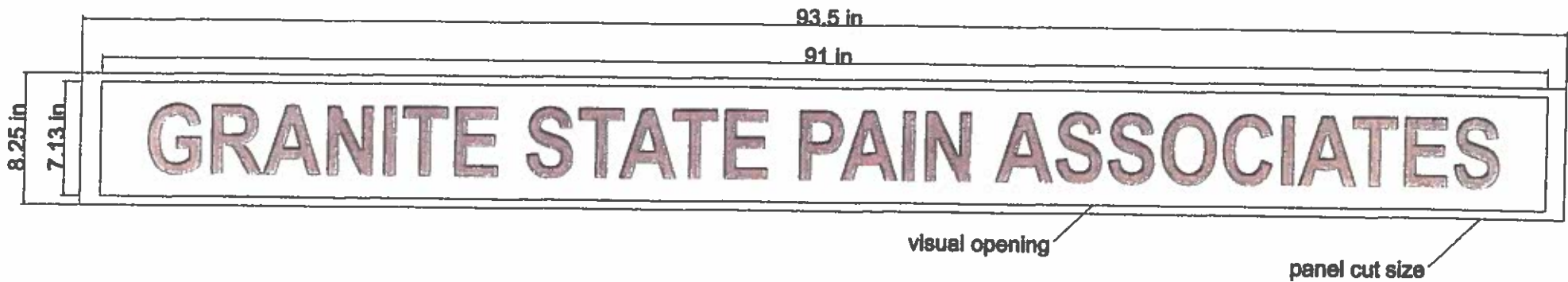
x2, burgundy translucent vinyl on acrylic



\$25 each  
x 2  
\$50

 PortsmouthSign.com 603-436-0047	<b>REVISION:</b> All orders under \$250 include 1 revision only. All orders over \$250 include 3 revisions only. Additional revisions will be charged at \$25 per revision.  <b>PLEASE NOTE:</b> Designs are NOT actual size and color may vary depending on printer and/or monitor.	<b>3/29/17</b> I understand this Order Form is the final production order and replaces all previous drawings, notes and verbal instructions to this job. Standard vinyl & paint colors will be used. Custom colors and specific matches to PMS colors will be an additional fee. I have carefully reviewed this form and verify that it contains all necessary specifications and represents my order. I authorize fabrication according to this approval.  SIGNATURE: _____ Date: _____	<b>RETURN SIGNED TO: service@portsmouthsign.com</b>	Member of:  GREATER <b>PORTSMOUTH</b> CHAMBER OF COMMERCE the Greater <b>York Region</b> Chamber of Commerce
©COPYRIGHT 2015, BY PORTSMOUTH SIGN COMPANY. All designs and custom artwork remain the property of Portsmouth Sign Company until the order is complete and paid in full.				
	Qty: SS <input type="checkbox"/> DS <input type="checkbox"/>	Materials: Background Color:	Vinyl Color: HP <input type="checkbox"/> Int <input type="checkbox"/>	Other:



# Concord

## CONCORD OVERVIEW PAGE

### ROAD DIRECTORY SIGN - SIGN # 3

PainCare Ralph Pill Road Directory Sign

New GSPA Road Directory Sign

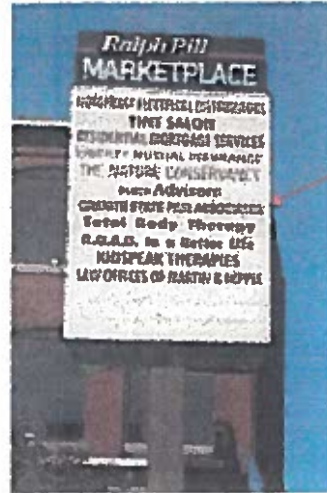

This sign needs to be the same color as the rest of the road directory listings.

Glenn at Neopco has:  
font, color and dimensions of this sign

Alfred Pill burgundy

New GSPA signage panel below - Need measurements

**GRANITE STATE PAIN ASSOCIATES**

8'25"

93.5"

### DOOR DECAL SIGN - SIGN # 4

Existing Window Decal 6" x 24"



New GSPA Window Decal



White  
No Permit  
Needed



PainCare Concord  
24 Bridge Street # 9  
Concord, NH 03301  
603-415-0090

Property Management:  
Jeff @ Woodward Construction  
603-234-9266

Landlord: Alfred Pill



MAY 10 2017

CITY OF CONCORD

Code Administration

37 Green Street • Concord, New Hampshire 03301 • 225.8580 • Fax 225.8586

CODE ADMINISTRATION

APPLICATION TO ERECT A SIGN

Permit # \_\_\_\_\_

1) Address where sign is to be erected: 24 Bridge St. Suite #9

2) Message as shown on sign:

Granite State Pain Associates  
(Currently PainCare, name change to above)

	Property Owner Information	Sign Installer Information	Sign Owner Information
Name >	<u>PainCare</u> <u>Pmc Medical Group</u>	<u>Portsmouth Sign Co</u>	<u>Same</u>
Address >	<u>7 Works Way</u>	<u>19 Nimble Hill Rd.</u>	
City/State/ Zip >	<u>Somerset NH 03878</u>	<u>Newington NH 03801</u>	
Phone(s) >	<u>603-692-1867</u>	<u>603-436-0047</u>	
E-mail >	<u>budget.clark@pmcmedicalgroup.org</u>	<u>carrie@portsmouthsign.com</u>	

4) Property Information: OCP Zone 69' Building Frontage ft Lot Frontage ft

5) Type of Sign: ☐ New ☐ Relocation ☒ Replacement  
☐ Freestanding ☐ Monument  
☐ Wall ☐ Projecting ☐ Window ☐ Awning ☒ Roof ☐ Marquee ☐ Marker

5) Materials to be used: Di Board Panel

6) How & to what is sign supported: Existing Roof Bracket

7) Dimensions of sign: 120 Length 55.11 Height ft equals 36 Total sf  
Ellipse

8) Height Overall: Ground to bottom of sign Existing ft Ground to top of sign ft

9) Illumination: ☒ None ☐ External ☐ Internal Internally illuminated signs are NOT permitted in CVP, IS, UT or any Residential Zones

10) Does sign project over public property or sidewalk? ☒ No ☐ Yes\* > \* ft in

11) How far back is leading edge of sign from any curb face? \_\_\_\_\_

NOTE: Any applicant for a permit to locate a projecting sign over a public right-of-way, in accordance with this Ordinance, shall file with the Code Administrator, a certificate of insurance indemnifying the City of Concord against any form of liability in a minimum amount as specified by the Finance Director. No permit shall be issued prior to the receipt of said certificate and the permit shall be valid only so long as the certificate remains in effect. The policy shall provide for advance notification to the Code Administrator in the event of cancellation. If the policy should lapse or be cancelled, the applicant shall remove the sign immediately. (Article 28-6-11.a)

12) Does the sign require Design Review? ☒ \*Yes ☐ No Historic District Review? ☐ Yes ☒ No

\*Design review is **required** per Article 28-6-9.f, if any of the following apply:

**RECEIVED**

I. The sign is to be located in a Performance (P) District

II. The Development requires Major Site Plan Review, Article 28-9-4.d.1

MAY 10 2017. The sign area is greater than the maximum in Column 1 of Table 28-6-9.a

IV. The sign is the second or third freestanding sign on a lot.

CODE ADMINISTRATION

Continued  
on back →

Concord Roof Sign

120 in

467

23.7 in

21.46 in

raised panel

x2  
PMS matching for:  
Burgundy: 7638C  
Gray: 430C  
DiBond

55.11 in

GRANITE STATE  
PAIN ASSOCIATES

\$750 x 2  
\$1500



PortsmouthSign.com  
603-436-0047

**REVISION:**

All orders under \$250 include 1 revision only.  
All orders over \$250 include 3 revisions only.  
Additional revisions will be charged at  
\$25 per revision.

**PLEASE NOTE:**

Designs are NOT actual size and color may  
vary depending on printer and/or monitor.

3/29/17

I understand this Order Form is the final production order and replaces all previous drawings, notes and verbal instructions to this job. Standard vinyl & paint colors will be used. Custom colors and specific matches to PMS colors will be an additional fee. I have carefully reviewed this form and verify that it contains all necessary specifications and represents my order. I authorize fabrication according to this approval.

SIGNATURE: \_\_\_\_\_ Date: \_\_\_\_\_

RETURN SIGNED TO: [service@portsmouthsign.com](mailto:service@portsmouthsign.com)

Member of:



GREATER  
PORTSMOUTH  
CHAMBER OF COMMERCE  
the Greater  
York Region  
Chamber of Commerce

©COPYRIGHT 2015, BY PORTSMOUTH SIGN COMPANY. All designs and custom artwork remain the property of Portsmouth Sign Company until the order is complete and paid in full.

Shop Use  
Only

Qty:

SS ☐ DS ☐

Materials:

Background Color:

Vinyl Color:

HP ☐ Int ☐

Other:

# Concord

## CONCORD OVERVIEW PAGE

Exterior oval roof sign (x 2)  
Dimensions: 5' x 10'



ROOF SIGN - SIGN # 1



New GSPA oval roof signage



Center knot will be a separate piece and will be overlayed onto main sign



Grey  
430K

Burgundy  
7639C

PainCare Concord  
24 Bridge Street # 3  
Concord, NH 03301  
603-415-0090

Property Management:  
Jeff @ Woodward Construction  
603-234-9264

Landlord: Alfred Pill

Exterior rectangular sign  
Dimensions: 3' x 5'



ENTRANCE SIGN - SIGN # 2



New GSPA triangle signage



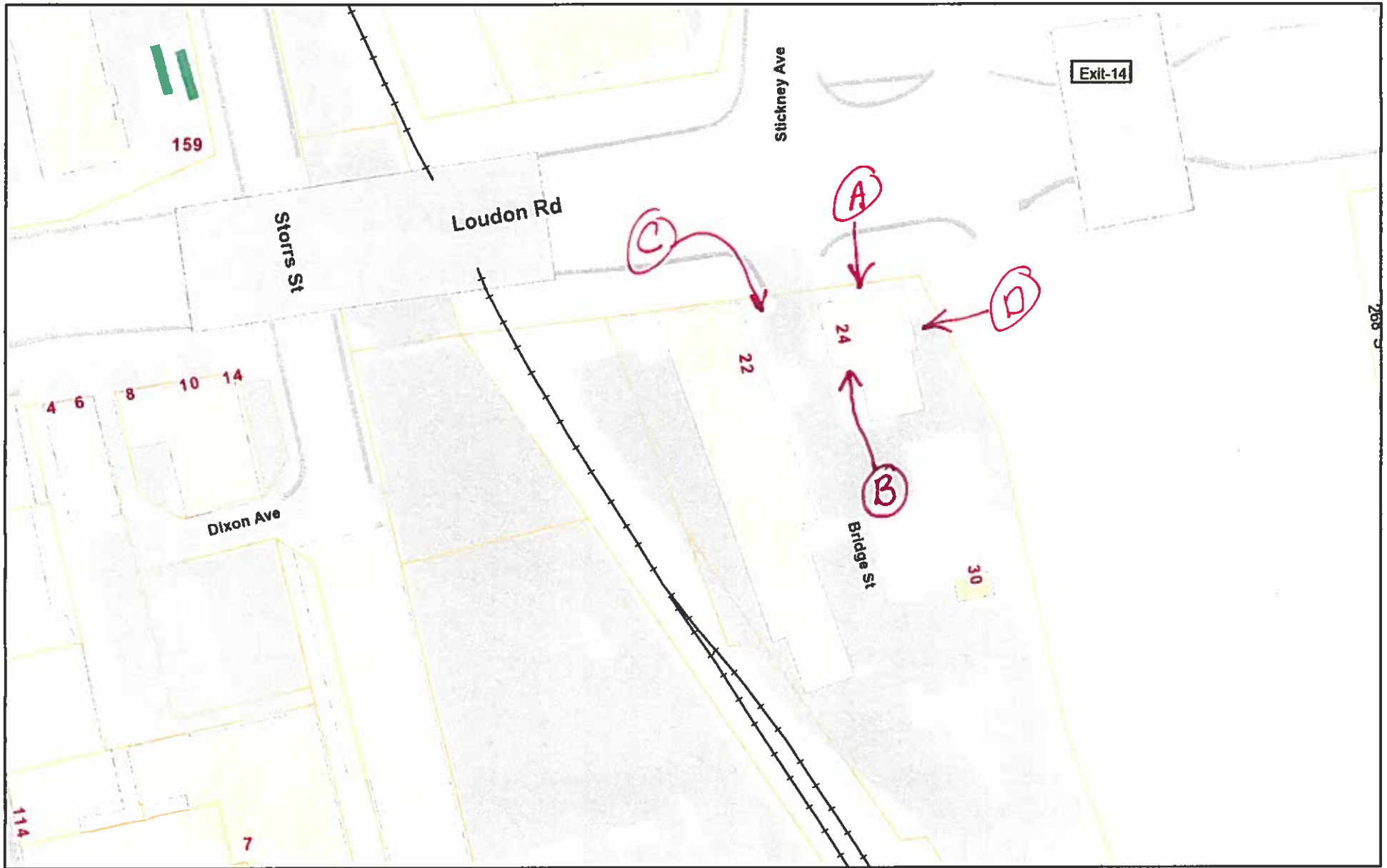

May 11, 2017

