

**RECEIVED****CITY OF CONCORD**

Code Administration

APR 19 2017

57 Green Street • Concord, New Hampshire 03301 • 225.8580 • Fax 225.8586

APPLICATION TO ERECT A SIGNPermit # BP446-16

1) Address where sign is to be erected:

5 LANGDON ST.

2) Message as shown on sign:

RECEIVED CONCORD COACH LINES; MAINTENANCE FACILITY
& CORPORATE OFFICES

APR 18 2017

3) CODE ADMINISTRATION

	Property Owner Information	Sign Installer Information	Sign Owner Information
Name >	Concord Coach Lines	Sousa Signs	Concord Coach Lines
Address >	7 Langdon Ave.	3 Orchard St.	
City/State/ Zip >	Concord, NH 03301	Manchester NH 03102	
Phone(s) >	(603) 228-3521	(603) 622-5067	
E-mail >	bblunt@concordcoachlines.com	bob@sousasigns.com	

4) Property Information:

00P Zone 60 ft Building Frontage 80' ft Lot Frontage

5)

☒ New ☐ Relocation ☐ Replacement

Type of Sign:

☐ Freestanding ☐ Monument☒ Wall ☐ Projecting ☐ Window ☐ Awning ☐ Roof ☐ Marquee ☐ Marker

5) Materials to be used:

3/4" PUC

6) How & to what is sign supported:

STUDS w/ 3/4" SPACERS to CMU WALL

7) Dimensions of sign:

11.78' ft x 5.47' ft equals 64.4 sf
Length Height Total

8) Height Overall:

Ground to bottom of sign 10'-10" ftGround to top of sign 16'-3" ft

9) Illumination:

☐ None ☒ External ☐ InternalInternally illuminated signs are NOT permitted in CVP, IS, UT or any Residential Zones

10) Does sign project over public property or sidewalk?

☒ No ☐ Yes* > * ft in

11) How far back is leading edge of sign from any curb face?

+/- 100'

NOTE: Any applicant for a permit to locate a projecting sign over a public right-of-way, in accordance with this Ordinance, shall file with the Code Administrator, a certificate of insurance indemnifying the City of Concord against any form of liability in a minimum amount as specified by the Finance Director. No permit shall be issued prior to the receipt of said certificate and the permit shall be valid only so long as the certificate remains in effect. The policy shall provide for advance notification to the Code Administrator in the event of cancellation. If the policy should lapse or be cancelled, the applicant shall remove the sign immediately. (Article 28-6-11.a)

12) Does the sign require Design Review?

☒ Yes ☐ No Historic District Review? ☐ Yes ☐ No*Design review is **required** per Article 28-6-9.f, if any of the following apply:

- I. The sign is to be located in a Performance (P) District
- II. The Development requires Major Site Plan Review, Article 28-9-4.d.1
- III. The sign area is greater than the maximum in Column 1 of Table 28-6-9.a
- IV. The sign is the second or third freestanding sign on a lot.

Continued
on back →

DIMENSIONAL WALL GRAPHICS

RED: PMS 186 C (3M TOMATO RED)

BLUE: PMS 281 C (3M LIGHT NAVY)

BLACK: 3M BLACK

EDGES: WHITE



CUSTOMER: PLEASE PROOF ALL SPELLING

DATE: _ 4-10-17

JOB NAME: _NORTH BRANCH: CONCORD COACH LINES WALL SIGNAGE REV

REP: _ BOB PERRY

JOB LOCATION: _

CONTACT: _

AUTHORIZED SIGNATURE REQUIRED TO BEGIN PRODUCTION



3 ORCHARD ST., MANCHESTER, NH 03102
603-622-5067 FAX 603-624-6188

"The information on this sheet is the property of SOUSA SIGNS, LLC and cannot be duplicated or used without the expressed written consent of SOUSA SIGNS, LLC."

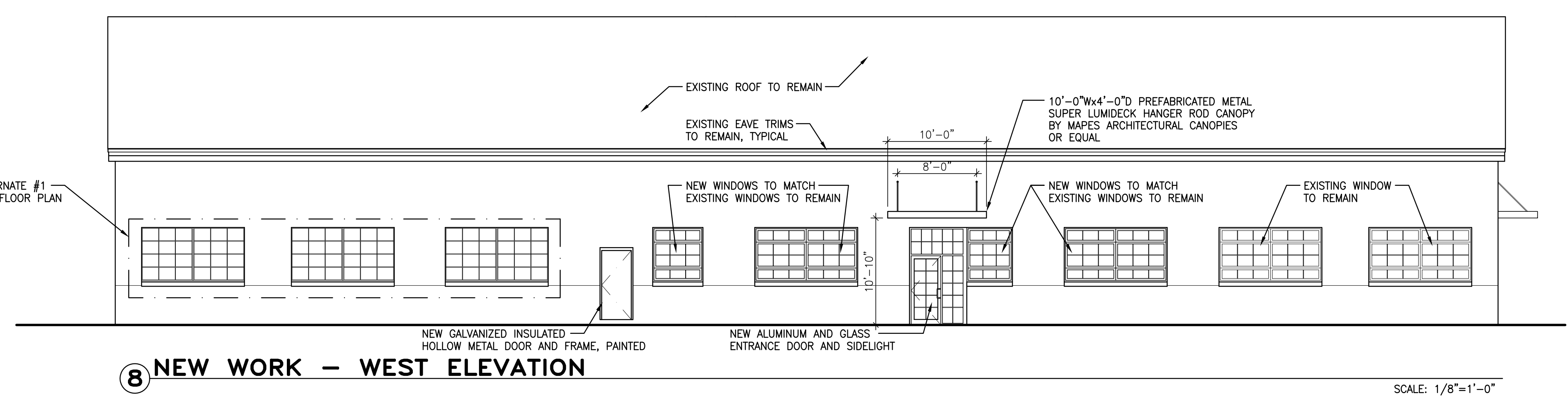
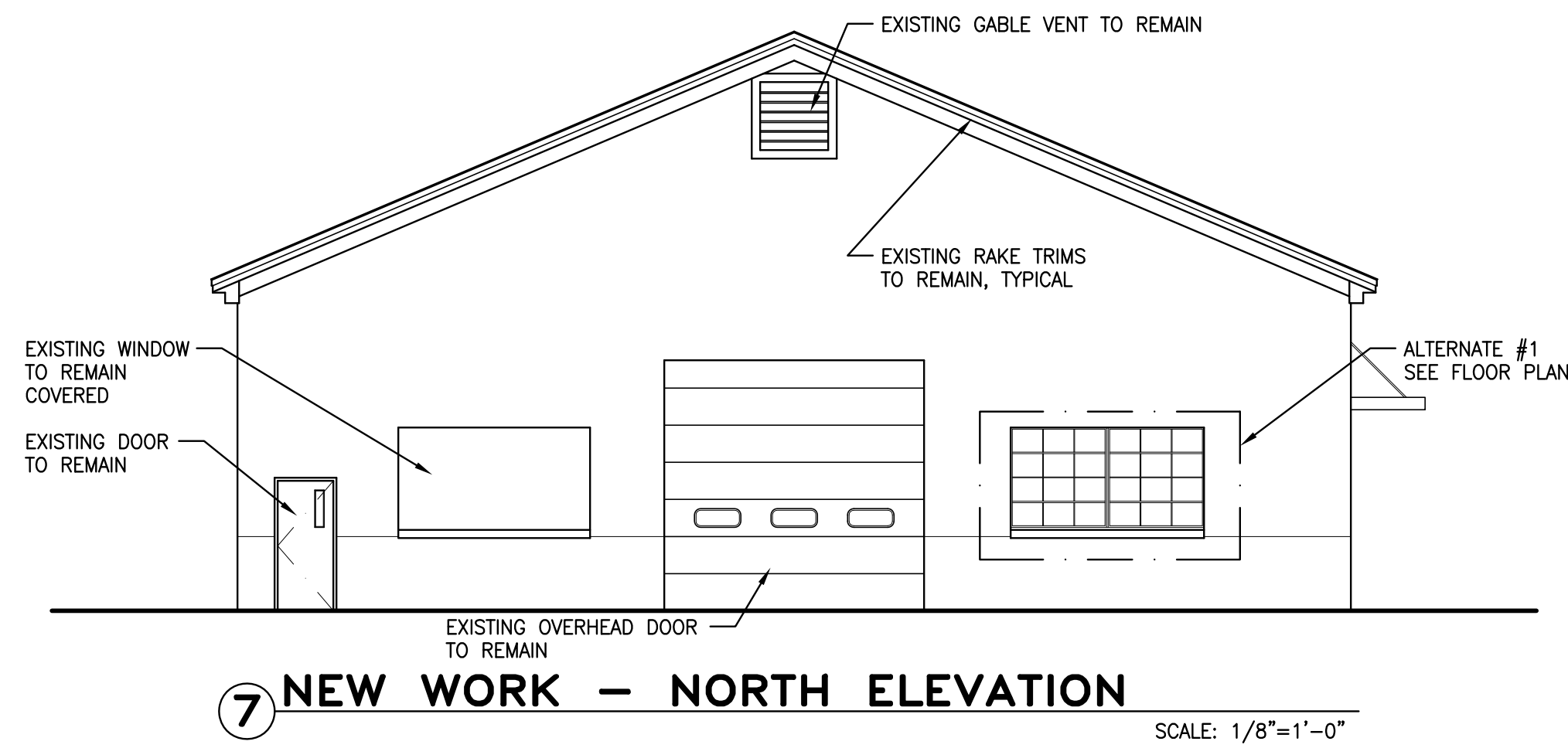
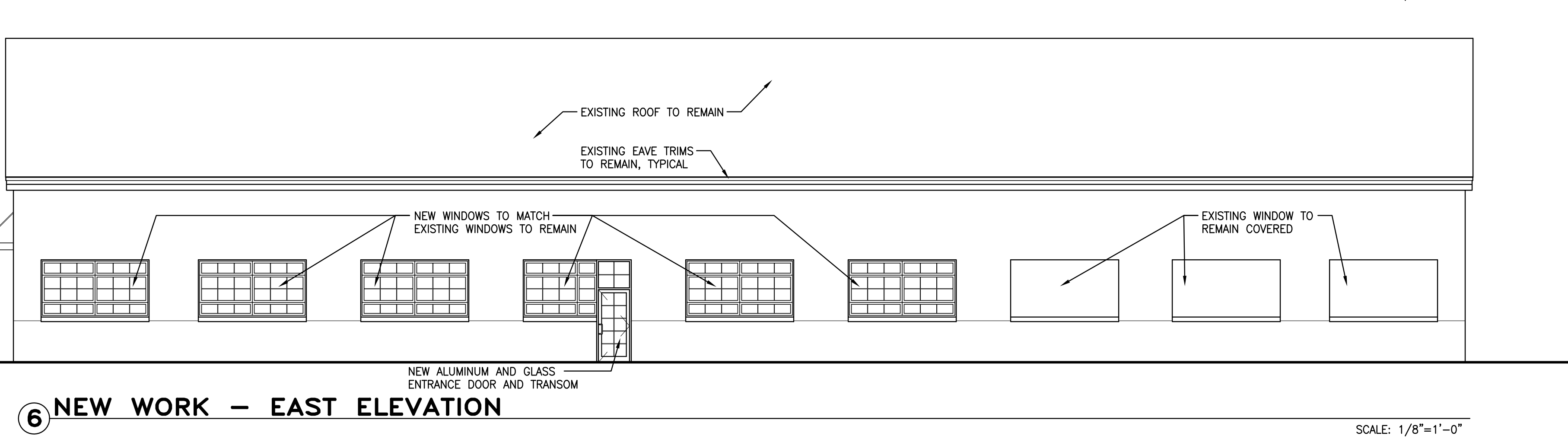
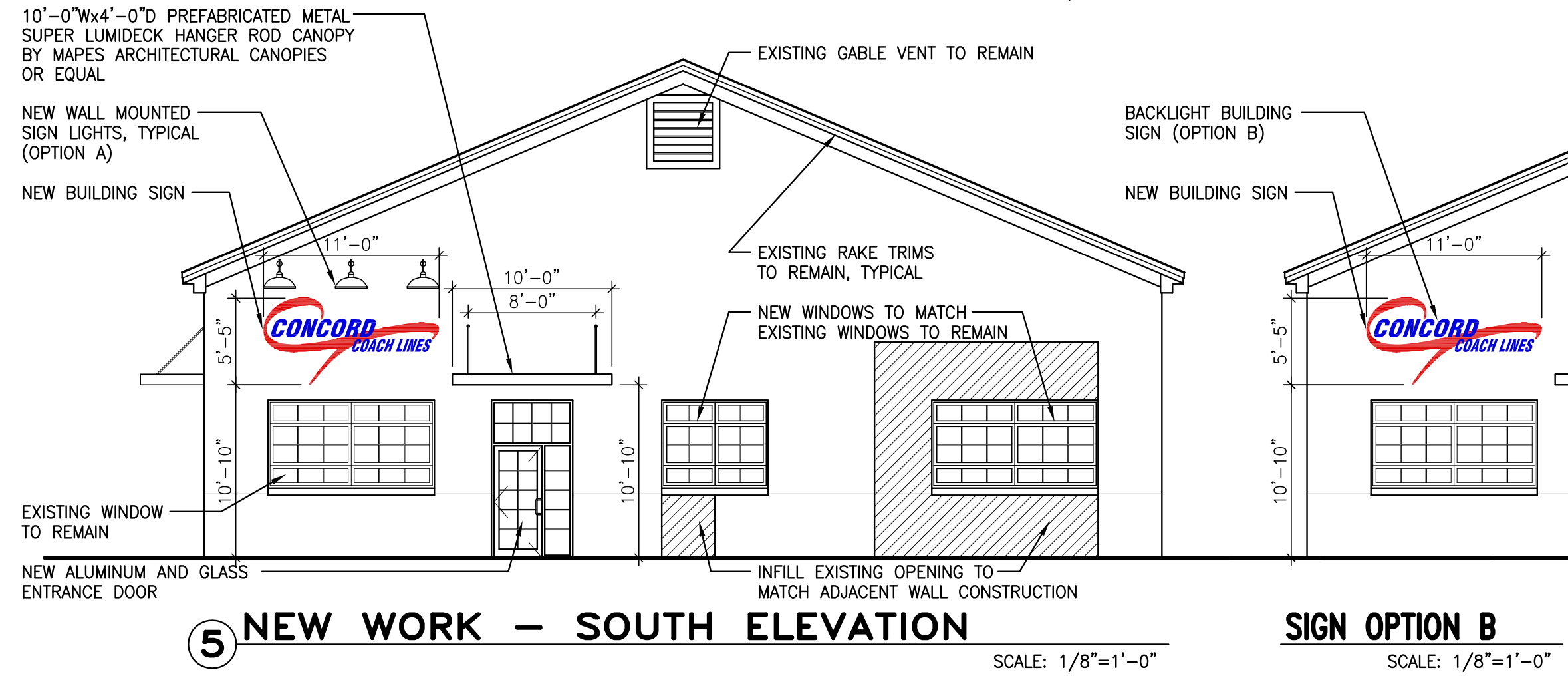
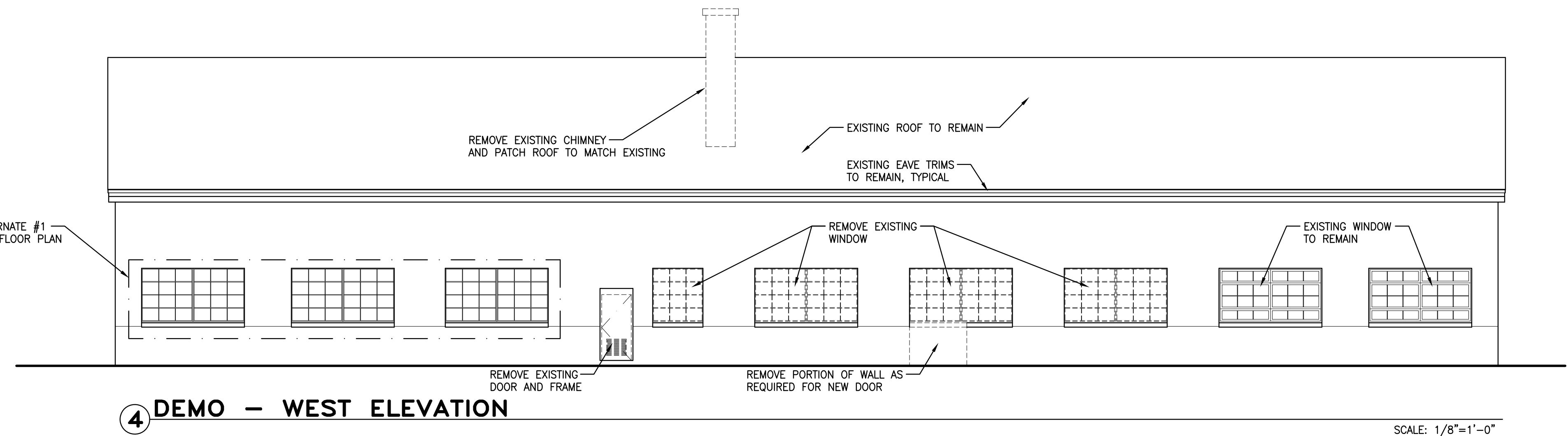
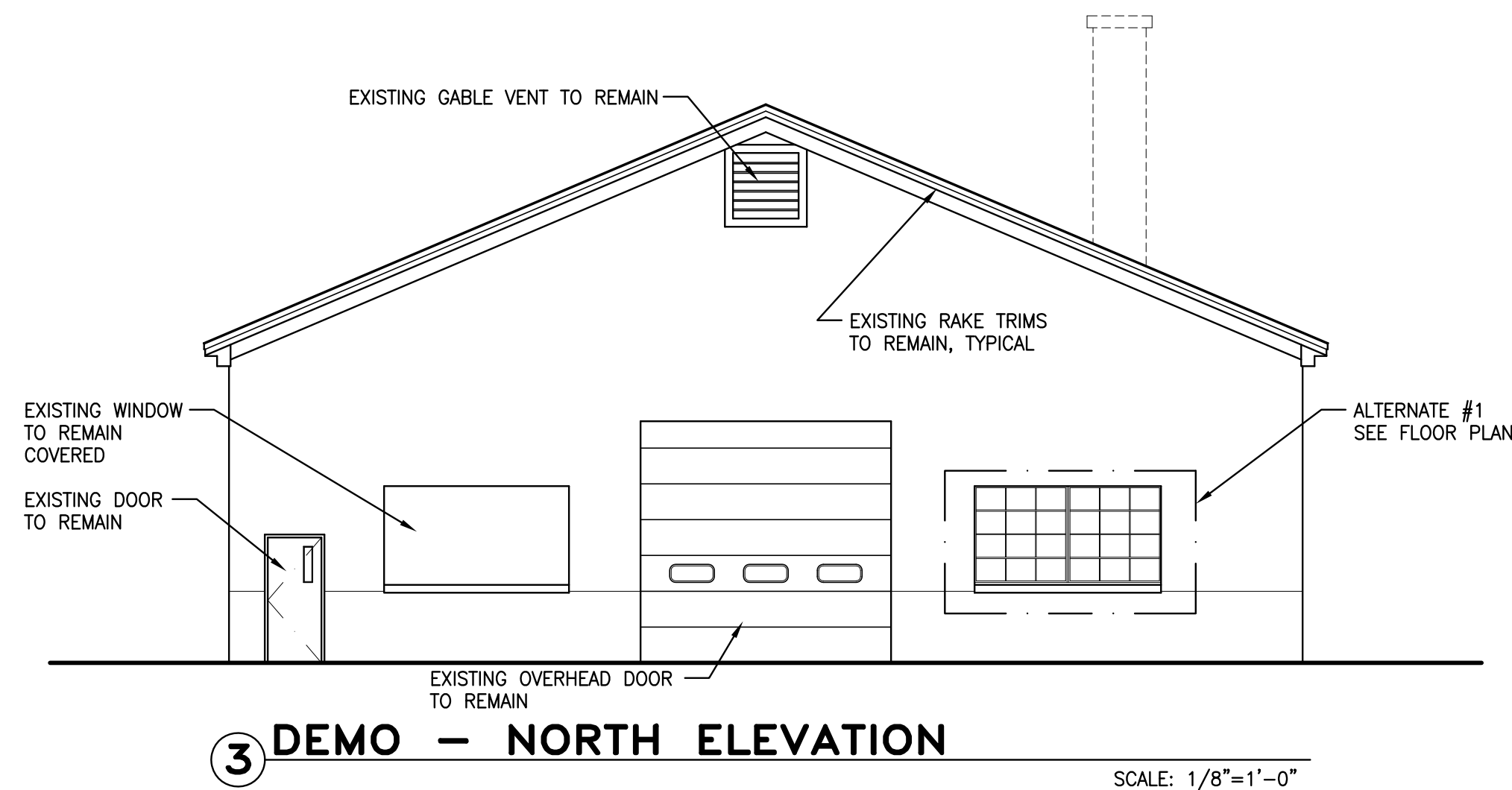
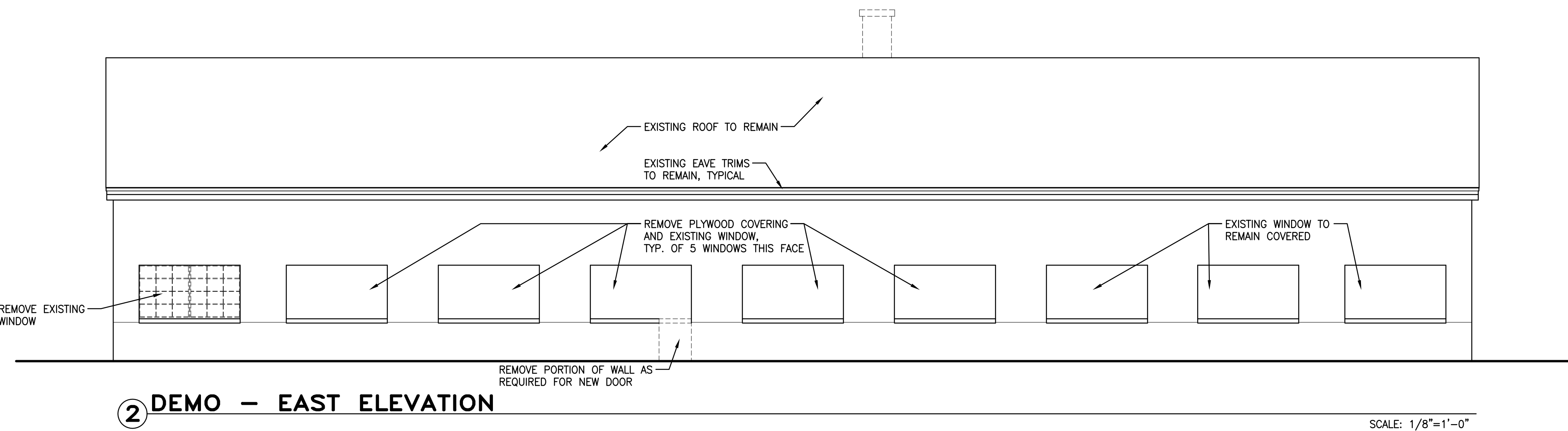
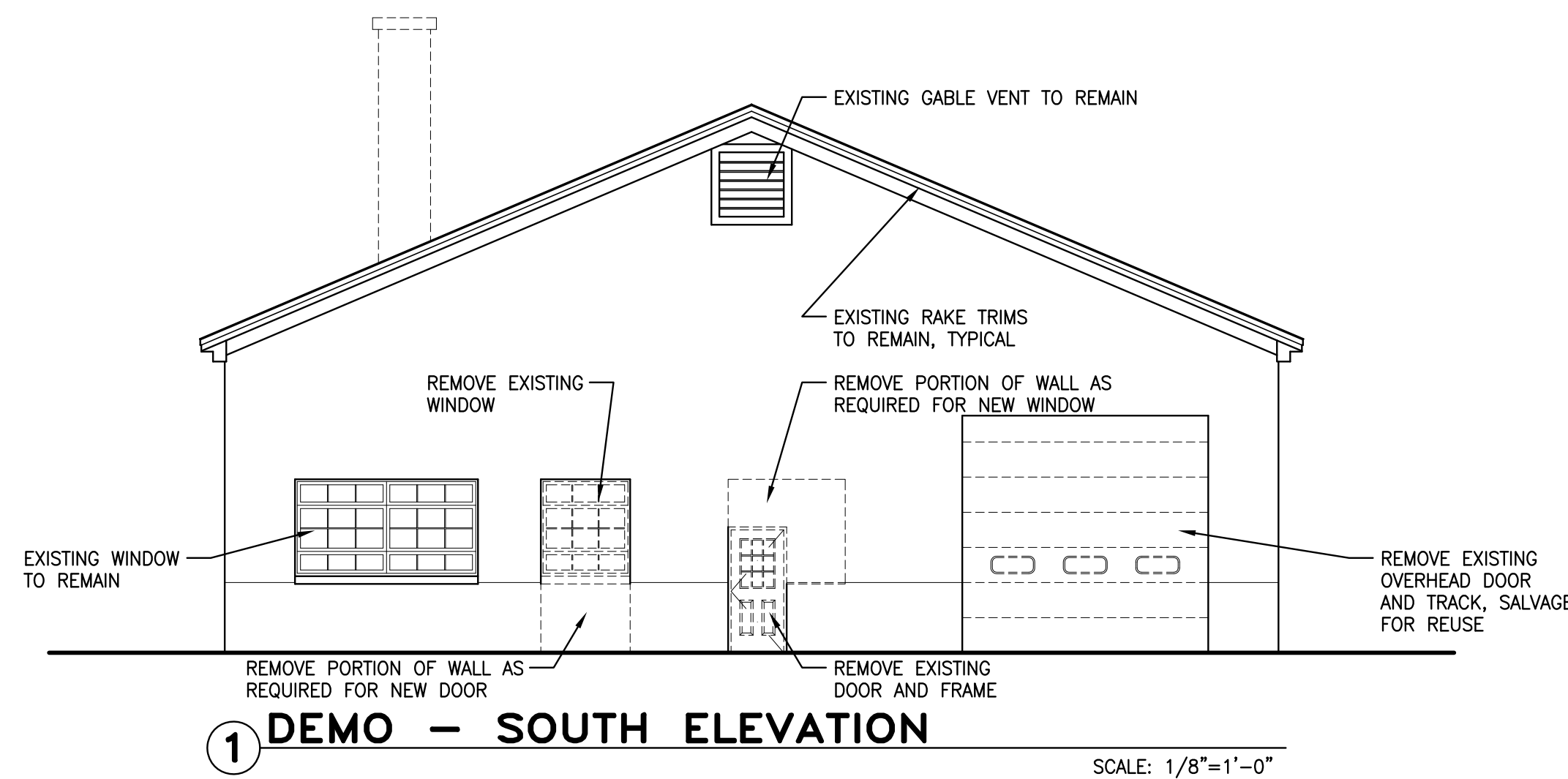

REV. NO.	REVISIONS	DATE

PROJECT:	CONCORD COACH OFFICE RENOVATION	NEW HAMPSHIRE
SUBJECT:	EXTERIOR ELEVATIONS	DATE: 10/17/16
SCALE:	1/8" = 1'-0"	

North Branch Construction, Inc.
76 OLD TURNPIKE ROAD
CONCORD, NEW HAMPSHIRE 03301
TEL 603-465-7165 FAX 603-465-7166
WWW.NORTHBANCHINC.COM

UDELSMAN ASSOCIATES
ARCHITECTURE • PLANNING • DESIGN
161 FEDERAL HILL ROAD
HOLLIS NEW HAMPSHIRE 03049
603-465-6960 FAX 465-6961

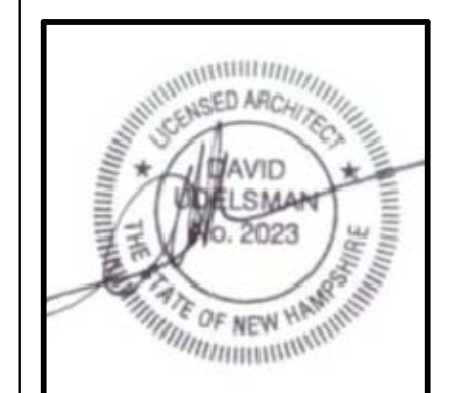

PROJECT NO.:	1337
SHEET NO.:	A3

UDELSMAN ASSOCIATES, 2012

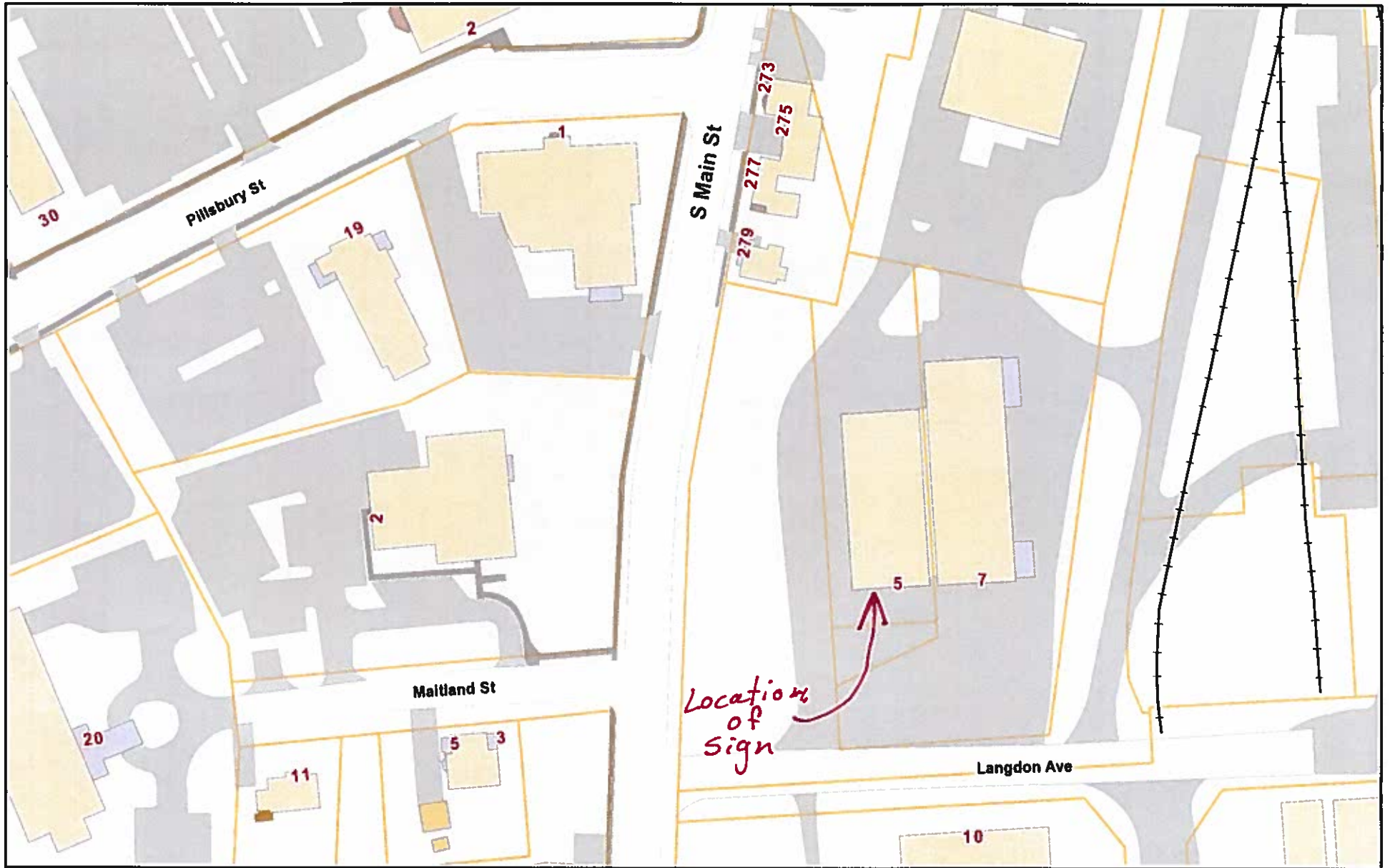

April 19, 2017

