

RECEIVED
MAR 6 2017

RECEIVED

CITY OF CONCORD

Code Administration

MAR 31 2017

9024

37 Green Street • Concord, New Hampshire 03301 • 225.8580 • FAX 225.8581

CODE ADMINISTRATION

APPLICATION TO ERECT A SIGN

1) Address where sign is to be erected:

25 NO. MAIN ST.

Permit # SP020-17

2) Message as shown on sign:

CHICKADEE LANE

	Property Owner Information	Sign Installer Information	Sign Owner Information
Name >	<u>HAROLD EKSTROM</u>	<u>NEOPCO SIGN CO.</u>	<u>CHICKADEE LANE INT.</u>
Address >	<u>316 Warren St</u>	<u>5 CROSBY ST</u>	<u>25 NO MAIN ST</u>
City/State/ Zip >	<u>Concord NH 03301</u>	<u>CONCORD NH 03301</u>	
Phone(s) >	<u>224 7449</u>	<u>228 8652</u>	<u>856 7825</u>
E-mail >		<u>GLENE@NEOPCOSIGN.COM</u>	<u>CHICKADEELANE@COMCAST.NET</u>

4) Property Information:

CBP | 21' ft | ft
Zone Building Frontage Lot Frontage

5) Type of Sign: ☒ New ☐ Relocation ☐ Replacement

☐ Freestanding ☐ Monument

☐ Wall ☒ Projecting ☐ Window ☐ Awning ☐ Roof ☐ Marquee ☐ Marker

5) Materials to be used:

ALUM & STEEL

6) How & to what is sign supported:

LAGGED TO FACADE W BRACKET

7) Dimensions of sign:

3 ft x 5 ft equals 15 sf
Length Height Total

8) Height Overall: Ground to bottom of sign 10'± ft

Ground to top of sign 13'± ft

9) Illumination: ☒ None ☐ External ☐ Internal

Internally illuminated signs are **NOT** permitted in CVP, IS, UT or any Residential Zones

10) Does sign project over public property or sidewalk?

☐ No ☒ Yes* > 6 ft 8 in

11) How far back is leading edge of sign from any curb face?

12'±

NOTE: Any applicant for a permit to locate a projecting sign over a public right-of-way, in accordance with this Ordinance, shall file with the Code Administrator, a certificate of insurance indemnifying the City of Concord against any form of liability in a minimum amount as specified by the Finance Director. No permit shall be issued prior to the receipt of said certificate and the permit shall be valid only so long as the certificate remains in effect. The policy shall provide for advance notification to the Code Administrator in the event of cancellation. If the policy should lapse or be cancelled, the applicant shall remove the sign immediately. (Article 28-6-11 a)

12) Does the sign require Design Review?

☒ Yes ☐ No Historic District Review? ☐ Yes ☐ No

*Design review is **required** per Article 28-6-9.f, if any of the following apply:

- I. The sign is to be located in a Performance (P) District
- II. The Development requires Major Site Plan Review, Article 28-9-4.d.1
- III. The sign area is greater than the maximum in Column 1 of Table 28-6-9.a
- IV. The sign is the second or third freestanding sign on a lot.

Continued on back →

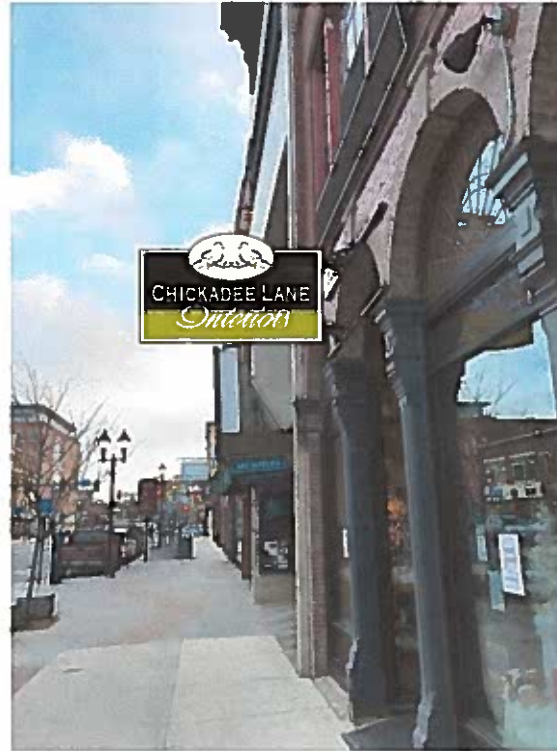

5 CROSBY STREET
CONCORD, NH 03301
(603) 228.8652
WWW.NEOPCO.COM

Signs of Quality & Distinction

These plans are the exclusive property of NEOPCO Signs, and are the result of the original work of its employees. They are submitted to NEOPCO's client for the sole purpose of consideration of whether to purchase these plans or to purchase from NEOPCO a sign manufactured according to these plans.

Distribution or exhibition of these plans to anyone other than employees of said client, or use of these plans to construct a sign similar to the one embodied herein, is expressly forbidden. In the event that such exhibition or construction occurs, NEOPCO expects to be reimbursed \$1500 in compensation for time and effort entailed in creating these plans.

PRESENTATION

CLIENT: CHICKADEE LANE

DATE: 03/27/2017

SCALE: AS SHOWN

DRAWING
NUMBER: 170327GS

CLIENT'S INITIALS _____

SPECIAL NOTES:
ACTUAL COLORS OF SIGNS
MAY BE SLIGHTLY DIFFERENT
THAN SHOWN ON SKETCH
DUE TO PRINT DIFFERENCES.



April 13, 2017

