



RECEIVED
JAN 25 2017

CITY OF CONCORD

Code Administration

37 Green Street Concord, New Hampshire 03301 • 225.8580 • Fax 225.8586

RECEIVED
JAN 24 2017

APPLICATION TO ERECT A SIGN

Please Print

Permit #

CODE ADMINISTRATION

SP003-17

- 1) Address where sign is to be erected: 133 Loudon Road
- 2) Message as shown on sign: See Attached Proof
- 3) Name & Address of Property Owner: Concord Loudon Association
Phone # PO Box 2350 Acton MA 01720
- 4) Name & Address of Sign Owner: Katmandu Bazaar
Phone # (603)856-7006
133 Loudon Road Concord, NH 03301
- 5) Name & Address of Sign Installer: Signarama of Concord
Phone # (603)225-4081
249 Sheep Davis Road Concord NH
- 6) Property Information: CG 76 ft 201 ft
Zone Building Frontage Lot Frontage
- 7) Type of Sign: ☒ New ☐ Relocation ☐ Replacement ☐ Affixed
☐ Awning ☐ Window ☐ Marquee ☐ Hanging
☐ Marker ☐ Freestanding ☐ Monument ☐ Roof
- 8) Materials to be used: 3mm Dibond or Equivalent
- 9) How & to what is sign supported: Fastened to Siding Using Contruction Screws and Finish Washers
- 10) Dimensions of sign: 8 ft x 4 ft equals 32 sf
Length Height Total
- 11) Height Overall: Ground to bottom of sign 14 ft Ground to top of sign 18 ft
- 12) Illumination: ☒ None ☐ External ☐ Internal Internally illuminated signs are **not** permitted in CVP, IS, UT or any Residential Zones
- 13) Does sign project over public property or sidewalk? ☐ Yes* ☒ No
*By how much? _____
- How far back is leading edge of sign from any curb face? 20

NOTE: Any applicant for a permit to locate a projecting sign over a public right-of-way, in accordance with this Ordinance, shall file with the Code Administrator, a certificate of insurance indemnifying the City of Concord against any form of liability in a minimum amount as specified by the Finance Director. No permit shall be issued prior to the receipt of said certificate and the permit shall be valid only so long as the certificate remains in effect. The policy shall provide for advance notification to the Code Administrator in the event of cancellation. If the policy should lapse or be cancelled, the applicant shall remove the sign immediately. (Article 28-6-11 a)

- 14) Does the sign require Design Review? ☒ Yes ☐ No Historic District Review? ☐ Yes ☐ No

*Design review is **required** per Article 28-6-9.f, if any of the following apply:

- The sign is to be located in a Performance (P) District
- The Development requires Major Site Plan Review, Article 28-9-4.d.1
- The sign area is greater than the maximum in Column 1 of Table 28-6-9.a
- The sign is the second or third freestanding sign on a lot.

Continued on back →



RECEIVED CITY OF CONCORD

Code Administration

JAN 24 2017

37 Green Street Concord, New Hampshire 03301 • 225.8580 • Fax 225.8586

APPLICATION TO ERECT A SIGN

CODE ADMINISTRATION

Permit #

SP004-17

Please Print
Concord, NH

1) Address where sign is to be erected:

133 Loudon Road

2) Message as shown on sign:

See Attached Proof

3) Name & Address of Property Owner:

Concord Loudon Association

Phone #

PO Box 2350 Acton MA 01720

4) Name & Address of Sign Owner:

Katmandu Bazaar

Phone #

(603)856-7006

133 Loudon Road Concord, NH 03301

5) Name & Address of Sign Installer:

Signarama of Concord

Phone #

(603)225-4081

249 Sheep Davis Road Concord NH

6) Property Information:

CG

76

ft 201

ft

Zone

Building Frontage

Lot Frontage

7) Type of Sign:



New



Relocation



Replacement



Affixed



Awning



Window



Marquee



Hanging



Marker



Freestanding



Monument



Roof

8) Materials to be used:

3mm Dibond or Equivalent

9) How & to what is sign supported:

Fastened to Siding Using Contruction Screws and Finish Washers

10) Dimensions of sign:

8

ft x 4

ft

equals

32

sf

Length

Height

Total

11) Height Overall:

Ground to bottom of sign

14

ft

Ground to top of sign

18

ft

12) Illumination:



None



External



Internal

Internally illuminated signs are not permitted in CVP, IS, UT or any Residential Zones

13) Does sign project over public property or sidewalk?



Yes*



No

*By how much?

How far back is leading edge of sign from any curb face?

20

NOTE: Any applicant for a permit to locate a projecting sign over a public right-of-way, in accordance with this Ordinance, shall file with the Code Administrator, a certificate of insurance indemnifying the City of Concord against any form of liability in a minimum amount as specified by the Finance Director. No permit shall be issued prior to the receipt of said certificate and the permit shall be valid only so long as the certificate remains in effect. The policy shall provide for advance notification to the Code Administrator in the event of cancellation. If the policy should lapse or be cancelled, the applicant shall remove the sign immediately (Article 28-6-11.a)

14) Does the sign require Design Review?



Yes No

Historic District Review?



Yes No

*Design review is **required** per Article 28-6-9.f, if any of the following apply:

- The sign is to be located in a Performance (P) District
- The Development requires Major Site Plan Review, Article 28-9-4.d.1
- The sign area is greater than the maximum in Column 1 of Table 28-6-9.a
- The sign is the second or third freestanding sign on a lot.

Continued on back →

SIGNARAMA

Phone: 603.225.4081

Fax: 831.303.3578

jason@signarama-concord.com

249 Sheep Davis Road

Concord, NH 03301

www.signarama.com

CLIENT

Katmandu Bazaar

DATE

1-10-2017

MATERIAL

Dibond

COLORS

see proof

DS/SS

single

APPROVAL

DUE DATE

Type

DESIGNER

J. Sanville

FONTS

F1:

F2:

F3:

REQUIRED: Production Signature

DESIGN SPEC BUILD SPEC ADMIN. SPEC

IMPORTANT - PLEASE READ

Designer's Notes: PDF file for approval. Colors may vary depending on equipment, drivers and pigments. Prepared. Authorized pre-press form.

All Rights Reserved. These plans and materials may not be copied, distributed, replicated or otherwise reproduced in any form whatsoever without prior written permission of S&B of Concord.

This plan is not effective unless signed by a duly authorized agent of S&B of Concord.

NOTE: Please check with your local Signarama location for pricing and availability. S&B of Concord is not responsible for any errors or omissions. All rights reserved. © 2017 S&B of Concord.

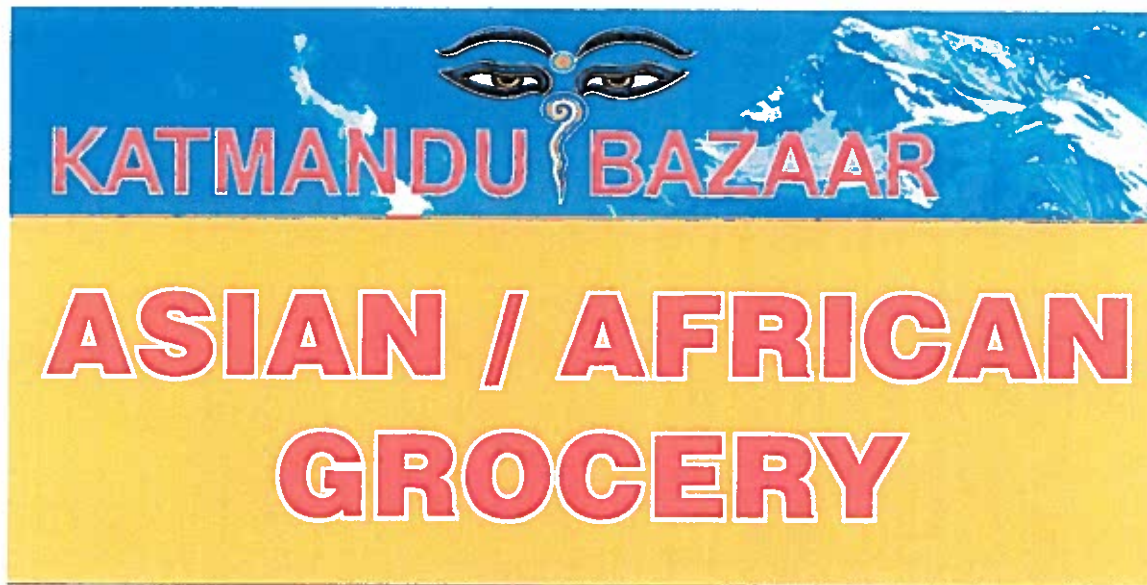



Phone: 603.225.4081
Fax: 831.303.3578

Jason@signarama-concord.com

249 Sheep Davis Road
Concord, NH 03301
www.signarama.com

CLIENT

Katmandu Bazaar

DATE

1-10-2017

MATERIAL

Dibond

COLORS

see proof

DS/SS

single

APPROVAL

DUE DATE

Type

DESIGNER

J. Sanville

FONTS

F1:

F2:

F3:

REQUIRED Production Signatures

DESIGN SPEC BUILD SPEC ADMIN. SPEC

IMPORTANT - PLEASE READ

Designer's Note: PDF file for approval. Colors may vary depending on software, device and platform. Prepared: Authorized person's name.

All rights reserved. These plans and materials may not be copied, duplicated, reproduced or otherwise exploited in any form whatsoever without prior written permission of S&H of Concord. This plan is not effective unless signed by a duly authorized agent of S&H of Concord.





— Existing —

Customer:	
Company:	
Address:	
City:	State/ZIP:
Phone:	
Fax:	



603-715-1352
www.SaymoreSigns.com
 64 Old Suncook Rd | Concord | NH | 03301

© Saymore Signs & Banners

Job No.:	Date: 10/1/2013
Order Date:	Salesperson:
Sign Dimensions: 28.444in x 21.333in	Estimate: \$ \$0.00
Comments:	

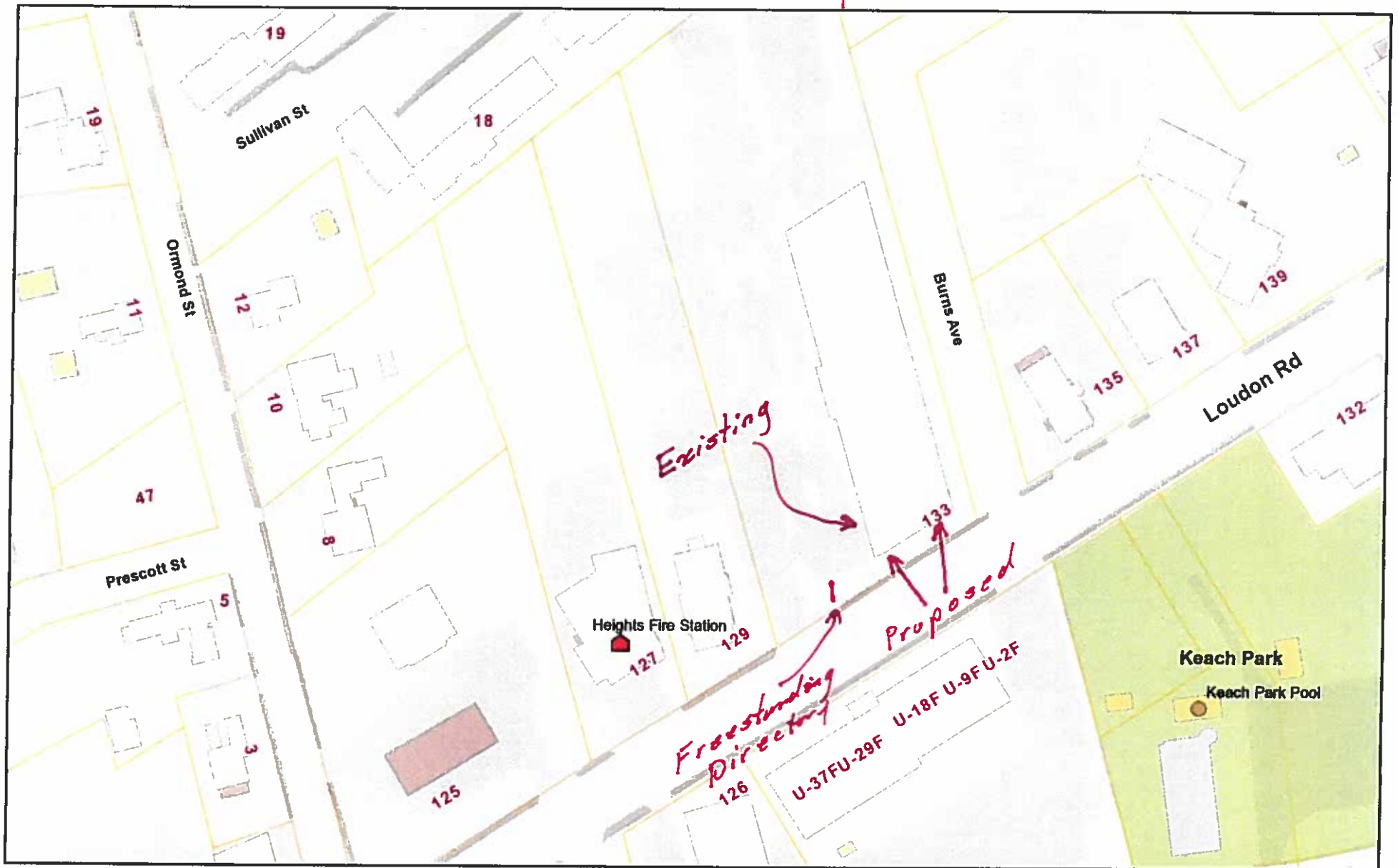

January 24, 2017

