



# CITY OF CONCORD

Code Administration

37 Green Street • Concord, New Hampshire 03301 • 225.8580 • Fax 225.8586

Sign B

## APPLICATION TO ERECT A SIGN

Permit # SP145-2

1) Address where sign is to be erected:

231 Loudon Rd

2)

Message as shown on sign:

"Logo" for Circle K

RECEIVED

DEC 18 2021

3)

Property Owner Information

Sign Installer Information

Sign Owner Information

Name >

Irving Oil Properties NH Corp

Sousa Signs, LLC

Irving Oil Properties NH Corp

Address >

PO Box 1421

225 E. Industrial Park Dr.,

PO Box 1421

City/State/ Zip >

Saint John, New Brunswick

Manchester, NH 03109

Saint John, New Brunswick

Phone(s) >

Canada E2I 4K1

603-622-5067

Canada E2I 4K1

E-mail >

jason@sousasigns.com

4) Property Information:

**GWP**

**96' ft**

**294' ft**

Zone

Store/Building Frontage

Lot Frontage

5)

☐ New ☐ Relocation ☒ Replacement

Type of Sign:

☐ Freestanding ☐ Monument

☒ Wall ☐ Projecting ☐ Window ☐ Awning ☐ Roof ☐ Marquee ☐ Marker

5) Materials to be used:

vinyl lettering

6) How & to what is sign supported:

lettering on signband. Signband screwed to wall facade.

7) Dimensions of sign:

**122"**

x

**40"**

equals

**33.9**

sf

Length

Height

Total (Round up)

8) Height Overall:

Ground to bottom of sign

**10 ft**

Ground to top of sign

**14 ft**

9) Illumination:

☒ None

☐ External

☐ Internal

Internally illuminated signs are NOT permitted in CVP, IS, UT or any Residential Zones

10) Does sign project over public property or sidewalk?

☒ No

☐ Yes\* > \*

ft

in

11)

How far back is leading edge of sign from any curb face?

**101'**

NOTE: Any applicant for a permit to locate a projecting sign over a public right-of-way, in accordance with this Ordinance, shall file with the Code Administrator, a certificate of insurance indemnifying the City of Concord against any form of liability in a minimum amount as specified by the Finance Director. No permit shall be issued prior to the receipt of said certificate and the permit shall be valid only so long as the certificate remains in effect. The policy shall provide for advance notification to the Code Administrator in the event of cancellation. If the policy should lapse or be cancelled, the applicant shall remove the sign immediately. (Article 28-6-11.a)

12) Does the sign require Design Review?

☒ \*Yes

☐ No

Historic District Review?

☐ Yes

☒ No

\*Design review is **required** per Article 28-6-9.f, if any of the following apply:

- I. The sign is to be located in a Performance (P) District
- II. The Development requires Major Site Plan Review, Article 28-9-4.d.1
- III. The sign area is greater than the maximum in Column 1 of Table 28-6-9.a
- IV. The sign is the second or third freestanding sign on a lot.

Continued  
on back →

COLOR SPECIFICATIONS:								
Sample	Description	Applied to	Sample	Description	Applied to	Sample	Description	Applied to
	<b>Primary Red</b> Pantone 485 3M 3630-33 Red Vinyl	- MID Sign - Building Sign - Canopy Fascia - Dispenser Door Skirt - Car Wash Sign Copy		<b>Egret White</b> SW 7570 Semi-gloss finish	- 30" above grade to top of fascia. - Light poles		<b>Green</b> Pantone 355 3M 3630-156 "Vivid Green" Vinyl	- Diesel Door Skin - CK Pricer (Diesel) if Applicable
	<b>Primary Orange</b> Pantone 144 3M 3630-3540 Tangerine Vinyl	- MID Sign - Building Sign - Canopy Fascia - Dispenser Valance - Column Flags		<b>Nuthatch</b> SW 6088 Semi-gloss finish	- Main Building 30" to grade - Car Wash Building 30" to grade		<b>Blue</b> Pantone 287 3M 3630-157 "Sultan Blue" Vinyl	- Car Wash Panel - CK Pricer (Unleaded) if Applicable
	<b>Safety Red</b> SW #4081	- Bollards near store front		<b>Grays Harbor</b> SW 6236 "Grays Harbor" Semi-gloss finish	- Canopy Column Base (24" from ground) - Canopy Bollards		<b>Shell Warm White</b> RAL9016	- Columns

## SITE OVERVIEW

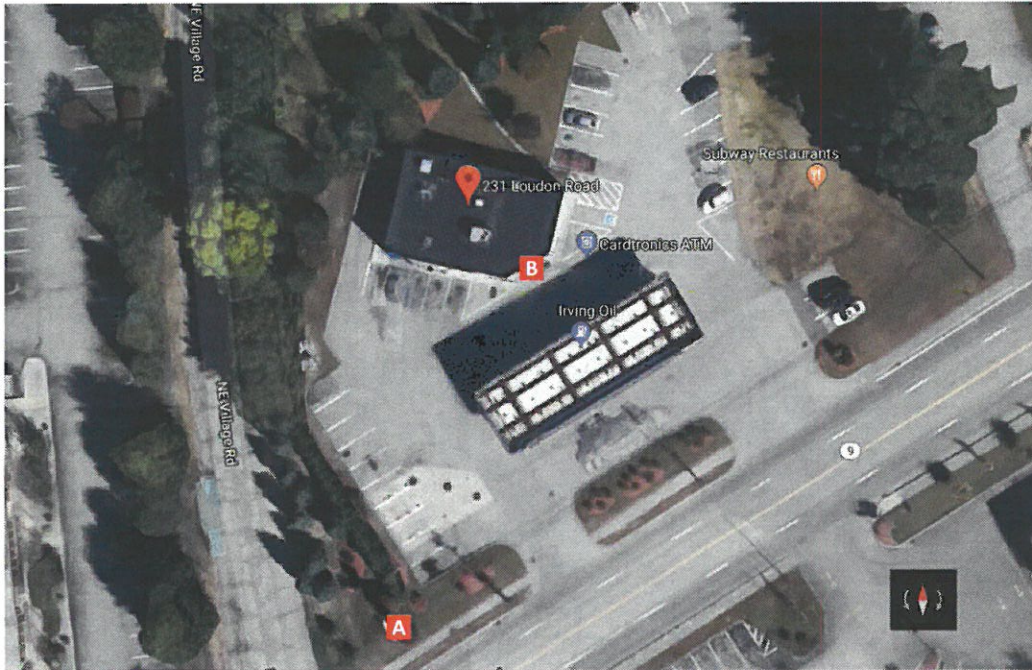

### Project ID

**DP4-40082-R3**

Date:  
Scale: NTS  
Sales: G F  
Designer: M. Holman

Rev. #: R3 M. Holman  
Date: 08/12/2021

Revision Note:  
Revision needed to replace  
Subway faces with Polar Pop  
faces. We also need to add a  
EMC R  
Subway cabinet.

### ☒ Conceptual

I R P

### ☐ Master

☒ Electrical

☐ V ☐ V

☐ Other \_\_\_\_\_

### Customer Approval

Signature \_\_\_\_\_

MM DD YYYY

I R C  
ensure that the structure of the  
building is designed and constructed  
R  
being ordered. Please ask PSG  
to provide further details if required.

All rights reserved. The artwork  
depicted herein are copyright and  
are the exclusive property of  
P S G R  
cannot be reproduced in whole or  
P S G

C K  
231 LOUDON RD  
CONCORD NH

### Sign Item

Scope of Work



## SITE OVERVIEW

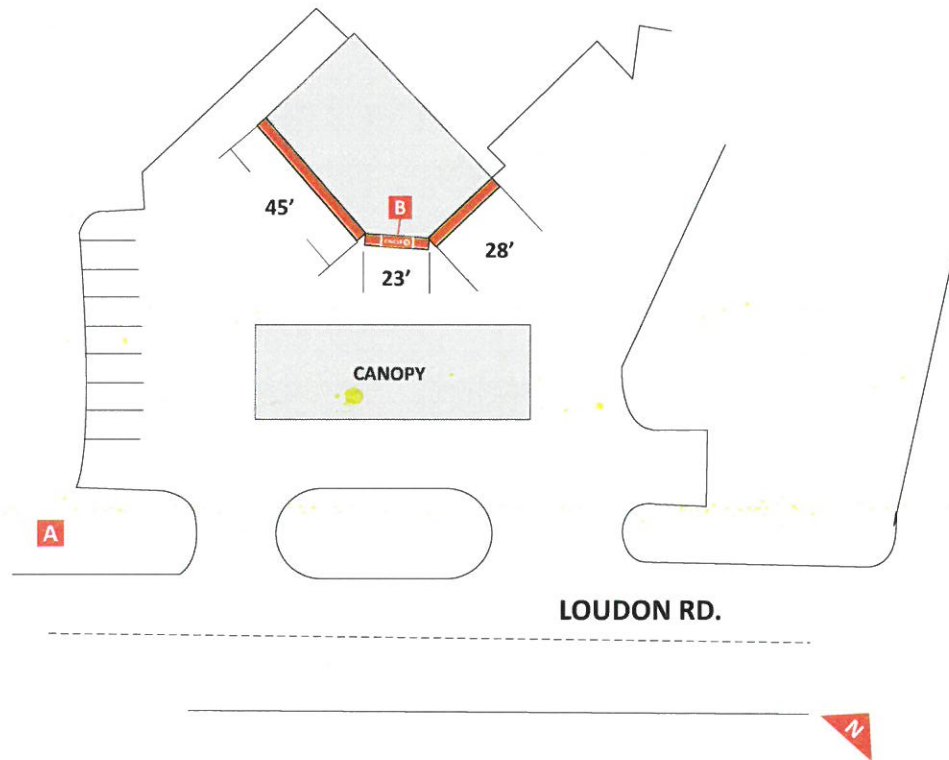

### Project ID

DP4-40082-R3

Date:  
Scale: NTS  
Sales: G F  
Designer: M. Holman

Rev. #: R3 M. Holman  
Date: 08/12/2021

Revision Note:  
Revision needed to replace  
Subway faces with Polar Pop  
W EMC R  
Subway cabinet.

### Conceptual

I R P

### Master

### Electrical

☐ V ☐ V  
☐ Other

### Customer Approval

Signature

MM DD YYYY

I R C  
ensure that the structure of the  
building is designed and constructed  
R R  
being ordered. Please ask PSG  
to provide further details if required.

All rights reserved. The artwork  
depicted herein are copyright and  
are the exclusive property of  
P S G R  
cannot be reproduced in whole or  
R  
P S G

C K  
231 LOUDON RD  
CONCORD NH

### Sign Item

Siteplan

PROPOSED SIGNS PENDING CODE AND PERMITTING

STOREFRONT | SHOP SIGNS

EXISTING



PROPOSED

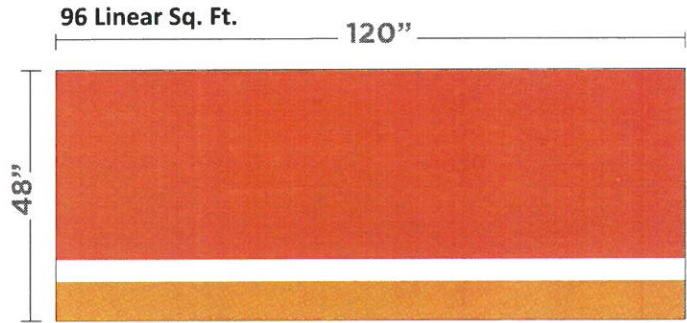

Non-Illuminated ACM  
NTS



Sign lettering is 33.9 Sq Ft

Remove existing internally illuminated sign and replace w/ 96' of non-illuminated, decorative banding. "Circle K" section to be cut vinyl graphics applied to new sign band, Sign design, colors and layout meet approved corporate branding standards.

Project ID

Date:  
Scale: as noted  
Sales: G F  
Designer: M. Holman

Rev. #: R3 M. Holman  
Date:

Revision Note:  
Revision needed to replace  
Subway faces with Polar Pop  
W EMC R  
Subway cabinet.

Conceptual

I R P  
Final dimensions subject to R

Master

Electrical

☐ V ☐ V  
☐ Other

Customer Approval

Signature  
MM DD YYYY

I R C  
ensure that the structure of the  
building is designed and constructed  
R  
being ordered. Please ask PSG  
to provide further details if required.

All rights reserved. The artwork  
depicted herein are copyright and  
are the exclusive property of  
P S G  
cannot be reproduced in whole or  
R  
P S G

C K  
231 LOUDON RD  
CONCORD NH

Sign Item

Building Signage