

Map 0543P, Lot 18
 City of Concord
 41 Green Street
 Concord, NH 03301
 Book 3486, Page 1123

Map 0543P, Lot 18-1
 Caleb Penacook Limited Partnership
 270 Broadway
 Lynn, MA 01904
 Book 3646, Page 2902

Map 0543P, Lot 18-2
 Caleb Penacook Limited Partnership
 270 Broadway
 Lynn, MA 01904
 Book 3646, Page 2902

543P-23
 DEW CRESCENT STREET
 PROPERTIES, LLC.
 277 BLAIR PARK ROAD, STE 130
 WILLISTON, VT 05459
 V. 3240 P.665
 4 CRESCENT STREET

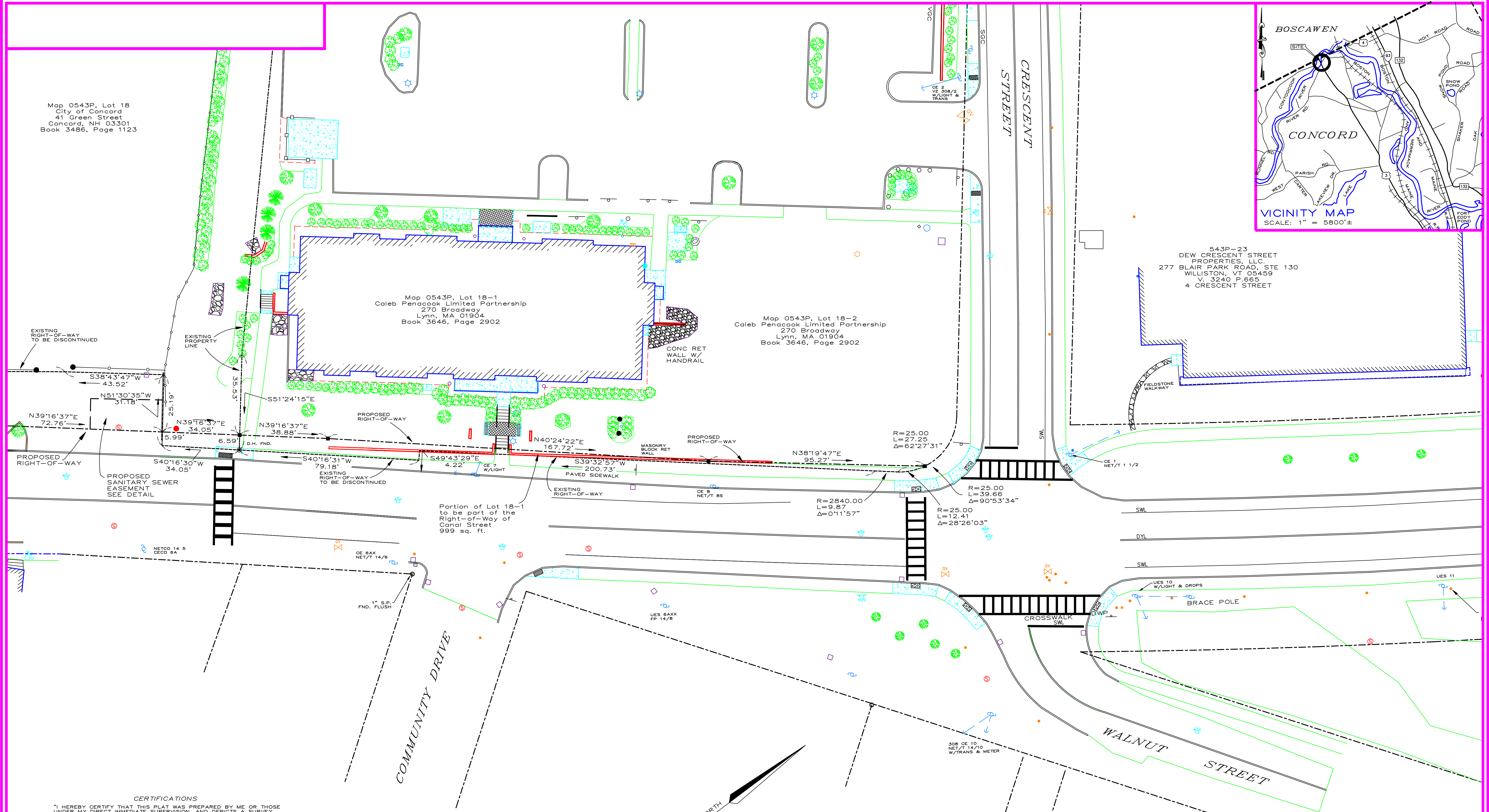
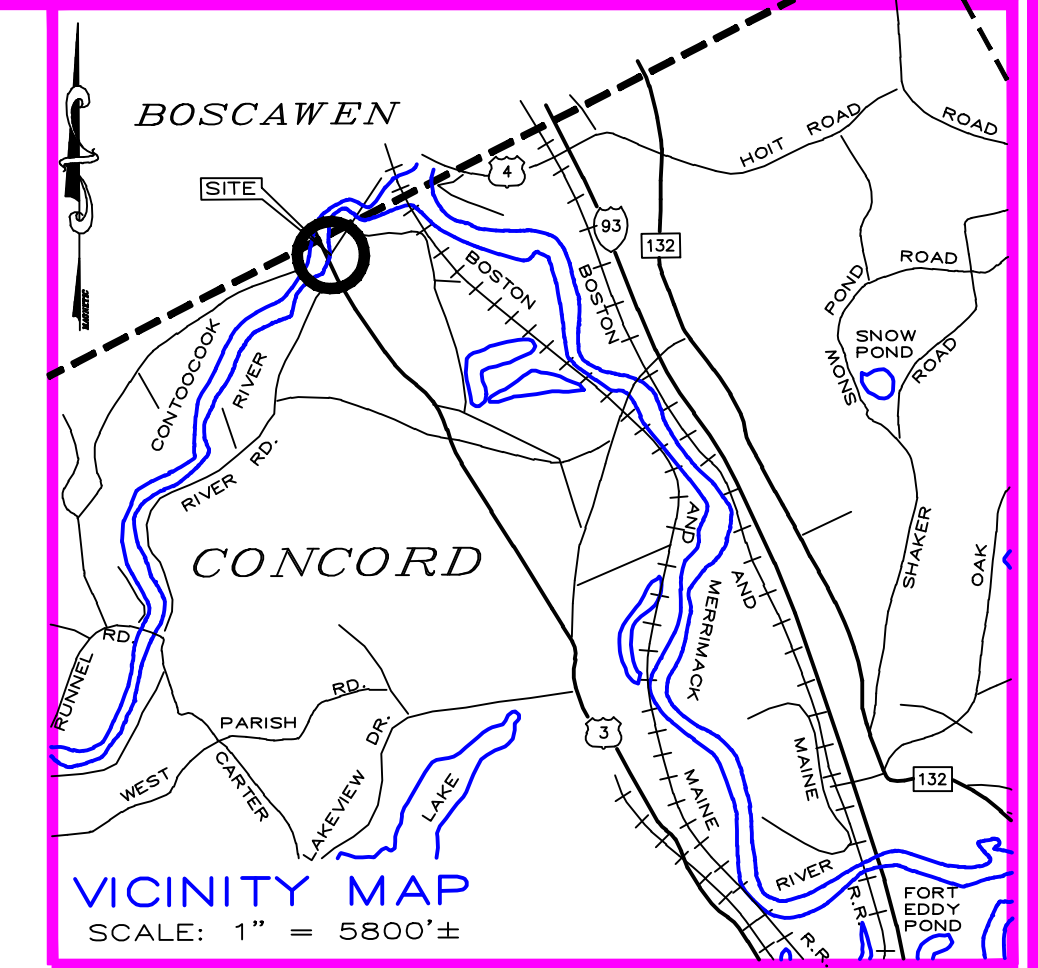

CERTIFICATIONS
 "I HEREBY CERTIFY THAT THIS PLAT WAS PREPARED BY ME OR THOSE UNDER MY DIRECT IMMEDIATE SUPERVISION, AND DEPICTS A SURVEY CONDUCTED WITH A TOTAL STATION HAVING AN URBAN CLASSIFICATION AND A MINIMUM ERROR OF CLOSURE LESS THAN 1:10,000.

CERTIFICATION PER R.S.A.-676:18, III: "I CERTIFY THAT THIS SURVEY PLAT IS NOT A SUBDIVISION PURSUANT TO THIS TITLE AND THAT THE LINES OF STREETS AND WAYS SHOWN ARE THOSE OF PUBLIC OR PRIVATE STREETS OR WAYS ALREADY ESTABLISHED AND THAT NO NEW WAYS ARE SHOWN."

SIGNATURE _____ LICENSE NO. _____ DATE _____

"I HEREBY CERTIFY THAT I HAVE FILED A COPY OF THIS PLAN WITH THE PLANNING BOARD OF THE CITY OF CONCORD IN ACCORDANCE WITH R.S.A.-676:18 (IV)."

SIGNATURE _____ LICENSE NO. _____ DATE _____

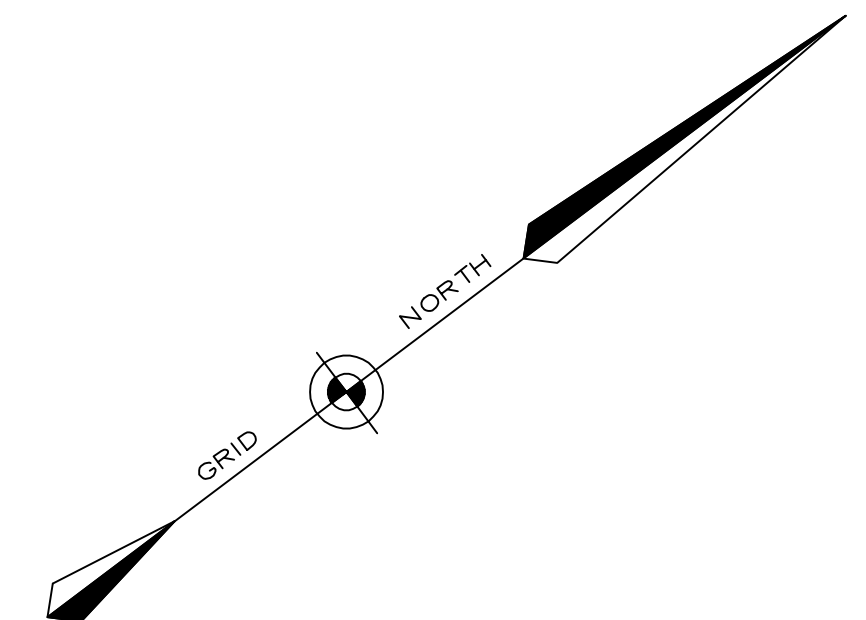

NO.	DATE	REVISION
1	5/22/23	ADDITIONAL ROW

FOR: RICHARD D. BARTLETT & ASSOCIATES, LLC

RICHARD D. BARTLETT & ASSOCIATES, LLC
 214 North State Street
 Concord, N.H. 03301
 Tel.: (603) 225-6770
 info@richarddbartlett.com
 www.richarddbartlett.com
 LICENSED LAND SURVEYORS

Right of Way Easement Plat and Right of Way Discontinuance Plat prepared for the City of Concord and Caleb Penacook Limited Partnership

PROJECT: 11&33 CANAL STREET CONCORD, NH
 LOCATION: MAP 0543P, LOTS 18 & 18-1

GRAPHIC SCALE: 0' 20' 40'
 SCALE: 1" = 20'

DATE: FEB. 14, 2023
 JOB NO.: 222.116
 SHEET 2 OF 2