

JUN 10 2020



CITY OF CONCORD

Code Administration

37 Green Street • Concord, New Hampshire 03301 • 225.8580 • FAX 225.8586

CODE ADMINISTRATION

APPLICATION TO ERECT A SIGN

Permit # \_\_\_\_\_

1) Address where sign is to be erected: 102 Old Turnpike Road

2) Message as shown on sign: Sanel Napa Corporate Headquarters

Table with 3 columns: Property Owner Information, Sign Installer Information, Sign Owner Information. Rows include Name, Address, City/State/Zip, Phone(s), and E-mail.

4) Property Information: Zone IN, Building Frontage 136' ft, Lot Frontage 415' ft

5) Type of Sign: [X] New, [ ] Relocation, [ ] Replacement, [ ] Freestanding, [ ] Monument, [X] Wall, [ ] Projecting, [ ] Window, [ ] Awning, [ ] Roof, [ ] Marquee, [ ] Marker

5) Materials to be used: Aluminum channel letters, polycarbonate faces, mounted to a raceway.

6) How & to what is sign supported: Sign installed on masonry facade using lags and shields.

7) Dimensions of sign: Length 13 ft x Height 3'3" ft equals Total 42.25 sf

8) Height Overall: Ground to bottom of sign 10' ft, Ground to top of sign 14'6" ft

9) Illumination: [ ] None, [ ] External, [X] Internal. Internally illuminated signs are NOT permitted in CVP, IS, UT or any Residential Zones

10) Does sign project over public property or sidewalk? [X] No, [ ] Yes\* > \* ft in

11) How far back is leading edge of sign from any curb face? \_\_\_\_\_

NOTE: Any applicant for a permit to locate a projecting sign over a public right-of-way, in accordance with this Ordinance, shall file with the Code Administrator, a certificate of insurance indemnifying the City of Concord against any form of liability in a minimum amount as specified by the Finance Director.

12) Does the sign require Design Review? [X] \*Yes, [ ] No, Historic District Review? [ ] Yes, [ ] No

\*Design review is required per Article 28-6-9.f, if any of the following apply:

- I. The sign is to be located in a Performance (P) District
II. The Development requires Major Site Plan Review, Article 28-9-4.d.1
III. The sign area is greater than the maximum in Column 1 of Table 28-6-9.a
IV. The sign is the second or third freestanding sign on a lot.

Continued on back ->

Main Entrance Building ID.

13' W

*SANEL* NAPA 3'3"H

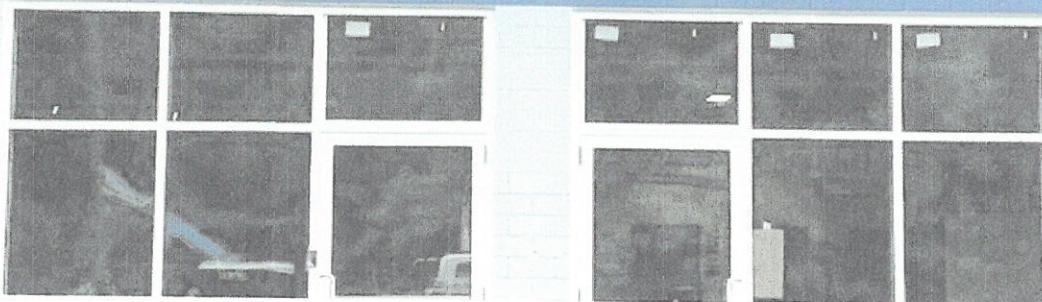



# CITY OF CONCORD

Code Administration

37 Green Street • Concord, New Hampshire 03301 • 225.8580 • Fax 225.8586

# RECEIVED

JUN 10 2020

## APPLICATION TO ERECT A SIGN

CODE ADMINISTRATION

Permit # \_\_\_\_\_

1) Address where sign is to be erected: 102 Old Turnpike Road

2) **Message as shown on sign:**  
Sanel Napa Corporate Headquarters

	<u>Property Owner Information</u>	<u>Sign Installer Information</u>	<u>Sign Owner Information</u>
Name >	Sanel Napa	The Sign Gallery	Sanel Napa
Address >	P.O. Box 504	101 W River Road	P.O. Box 504
City/State/ Zip >	Concord, NH	Hooksett, NH 03106	Concord, NH
Phone(s) >	603-410-2545	603-622-7212	603-410-2545
E-mail >	FGraham@SanelNapa.com	Max@SignGalleryNH.com	FGraham@SanelNapa.com

4) Property Information: Zone IN Building Frontage 207' ft Lot Frontage 415' ft

5) Type of Sign:  New  Relocation  Replacement  
 Freestanding  Monument  
 Wall  Projecting  Window  Awning  Roof  Marquee  Marker

5) Materials to be used: Aluminum with polycarbonate faces, internally illuminated using white LED's.

6) How & to what is sign supported: Sign installed on masonry facade using lags and shields.

7) Dimensions of sign: Length 13 ft x Height 4 ft equals Total 52 sf

8) Height Overall: Ground to bottom of sign 10' ft Ground to top of sign 14'6" ft

9) Illumination:  None  External  Internal Internally illuminated signs are NOT permitted in CVP, IS, UT or any Residential Zones

10) Does sign project over public property or sidewalk?  No  Yes\* > \* \_\_\_\_\_ ft in

11) How far back is leading edge of sign from any curb face? \_\_\_\_\_

NOTE: Any applicant for a permit to locate a projecting sign over a public right-of-way, in accordance with this Ordinance, shall file with the Code Administrator, a certificate of insurance indemnifying the City of Concord against any form of liability in a minimum amount as specified by the Finance Director. No permit shall be issued prior to the receipt of said certificate and the permit shall be valid only so long as the certificate remains in effect. The policy shall provide for advance notification to the Code Administrator in the event of cancellation. If the policy should lapse or be cancelled, the applicant shall remove the sign immediately. (Article 28-6-11.a)

12) Does the sign require Design Review?  \*Yes  No Historic District Review?  Yes  No

\*Design review is **required** per Article 28-6-9.f, if any of the following apply:

- I. The sign is to be located in a Performance (P) District
- II. The Development requires Major Site Plan Review, Article 28-9-4.d.1
- III. The sign area is greater than the maximum in Column 1 of Table 28-6-9.a
- IV. The sign is the second or third freestanding sign on a lot.

Continued on back →



SANEL CORPORATE		
Location: CONCORD, NH		
Date: 5/21/20	Revision:	Drawn By:
Notes:		





# CITY OF CONCORD

Code Administration

37 Green Street • Concord, New Hampshire 03301 • 225.8580 • Fax 225.8586

## APPLICATION TO ERECT A SIGN

Permit # \_\_\_\_\_

1) Address where sign is to be erected: 102 Old Turnpike Road

**RECEIVED**

2) **Message as shown on sign:**

*P.12*  
**JUN 21 2020**

Sanel Napa Auto Parts HD Trucks Paint & Body  
Employee Entrance

**CODE ADMINISTRATION**

	<u>Property Owner Information</u>	<u>Sign Installer Information</u>	<u>Sign Owner Information</u>
Name >	Sanel Napa	The Sign Gallery	Sanel Napa
Address >	P.O. Box 504	101 W River Road	P.O. Box 504
City/State/ Zip >	Concord, NH	Hooksett, NH 03106	Concord, NH
Phone(s) >	603-410-2545	603-622-7212	603-410-2545
E-mail >	FGraham@SanelNapa.com	Max@SignGalleryNH.com	FGraham@SanelNapa.com

4) Property Information: IN Zone | 207 ft Building Frontage | 415 ft Lot Frontage

5) Type of Sign:  New  Relocation  Replacement  
 Freestanding  Monument  
 Wall  Projecting  Window  Awning  Roof  Marquee  Marker

6) Materials to be used: Lexan face with vinyl copy and aluminum skirting. s.

7) How & to what is sign supported: Fastened using aluminum moldings and rivets for skirting.

8) Dimensions of sign: 40" Length ft x 50" 30" Height ft equals 8.33 Total sf

9) Height Overall: Ground to bottom of sign 0 ft Ground to top of sign 50" ft

10) Illumination:  None  External  Internal Internally illuminated signs are NOT permitted in CVP, IS, UT or any Residential Zones

11) Does sign project over public property or sidewalk?  No  Yes\* > \* \_\_\_\_\_ ft in

12) How far back is leading edge of sign from any curb face? 12'

NOTE: Any applicant for a permit to locate a projecting sign over a public right-of-way, in accordance with this Ordinance, shall file with the Code Administrator, a certificate of insurance indemnifying the City of Concord against any form of liability in a minimum amount as specified by the Finance Director. No permit shall be issued prior to the receipt of said certificate and the permit shall be valid only so long as the certificate remains in effect. The policy shall provide for advance notification to the Code Administrator in the event of cancellation. If the policy should lapse or be cancelled, the applicant shall remove the sign immediately. (Article 28-6-11.a)

12) Does the sign require Design Review?  \*Yes  No Historic District Review?  Yes  No

\*Design review is **required** per Article 28-6-9.f, if any of the following apply:

- I. The sign is to be located in a Performance (P) District
- II. The Development requires Major Site Plan Review, Article 28-9-4.d.1
- III. The sign area is greater than the maximum in Column 1 of Table 28-6-9.a
- IV. The sign is the second or third freestanding sign on a lot.

Continued on back →



**EMPLOYEE ENTRANCE SIGN: 8.33 SQ. FT.**

SINGLE SIDED - NON-ILLUMINATED

POLE COVER YELLOW DIBOND

DIRECT PRINT PANEL W/ GRAPHICS



Exterior Signage - Pylon Sign



# CITY OF CONCORD

Code Administration

37 Green Street • Concord, New Hampshire 03301 • 225.8580 • Fax 225.8586

## APPLICATION TO ERECT A SIGN

Permit # \_\_\_\_\_

1) Address where sign is to be erected: 102 Old Turnpike Road

2) Message as shown on sign:

Sanel Napa Corporate Headquarters

**RECEIVED**

*R12*  
JUN 21 2020

### CODE ADMINISTRATION

	<u>Property Owner Information</u>	<u>Sign Installer Information</u>	<u>Sign Owner Information</u>
Name >	Sanel Napa	The Sign Gallery	Sanel Napa
Address >	P.O. Box 504	101 W River Road	P.O. Box 504
City/State/ Zip >	Concord, NH	Hooksett, NH 03106	Concord, NH
Phone(s) >	603-410-2545	603-622-7212	603-410-2545
E-mail >	FGraham@SanelNapa.com	Max@SignGalleryNH.com	FGraham@SanelNapa.com

4) Property Information: Zone IN Building Frontage 207 ft Lot Frontage 415 ft

5) Type of Sign:  New  Relocation  Replacement  
 Freestanding  Monument  
 Wall  Projecting  Window  Awning  Roof  Marquee  Marker

5) Materials to be used: Lexan face with vinyl copy and aluminum skirting. s.

6) How & to what is sign supported: Fastened using aluminum moldings and rivets for skirting.

7) Dimensions of sign: Length 69.25" ft x Height 63.625" ft equals Total 30.5 sf

8) Height Overall: Ground to bottom of sign 0 ft Ground to top of sign 82" ft

9) Illumination:  None  External  Internal Internally illuminated signs are NOT permitted in CVP, IS, UT or any Residential Zones

10) Does sign project over public property or sidewalk?  No  Yes\* > \* \_\_\_\_\_ ft in

11) How far back is leading edge of sign from any curb face? 12'

NOTE: Any applicant for a permit to locate a projecting sign over a public right-of-way, in accordance with this Ordinance, shall file with the Code Administrator, a certificate of insurance indemnifying the City of Concord against any form of liability in a minimum amount as specified by the Finance Director. No permit shall be issued prior to the receipt of said certificate and the permit shall be valid only so long as the certificate remains in effect. The policy shall provide for advance notification to the Code Administrator in the event of cancellation. If the policy should lapse or be cancelled, the applicant shall remove the sign immediately. (Article 28-6-11.a)

12) Does the sign require Design Review?  \*Yes  No Historic District Review?  Yes  No

\*Design review is **required** per Article 28-6-9.f, if any of the following apply:

- I. The sign is to be located in a Performance (P) District
- II. The Development requires Major Site Plan Review, Article 28-9-4.d.1
- III. The sign area is greater than the maximum in Column 1 of Table 28-6-9.a
- IV. The sign is the second or third freestanding sign on a lot.

Continued on back →



**ENTRANCE MONUMENT SIGN: SCALE 3/4"=1'-0"**

EXISTING SIGNAGE



**DOUBLE SIDED ILLUMINATED EXISTING CABINET:**

**FACE REPLACEMENT:**

- (2) NEW LEXAN FACES WITH TRANSLUCENT GRAPHICS.
- CABINET RETAINER: 2.50". DIVIDER APPROX 1.50"
- BASE CAP WRAP WITH BLUE PANELS.



PROPOSED SIGNAGE



PROPOSED SIGNAGE - TEMPORARY

1=



2=

