



City of Concord

PLNG - Sign Or Awning Permit

Permit #: SP-0705-2026 **Parcel #:** 108741
Issued Date:
Project Address: 16 Merchants Way **Project:**
Penacook, NH
Owner: **Contractor:**
Address: **Address:**
Phone: **Phone:**

Project Details

SQ Ft: 0 **Valuation:** \$0.00
Description: Evviva Trattoria--Manufacture (1) Wall Sign for West Elevation 1A

Permit Fees

Name	Amount	Paid	Due
CD - Application for Sign	\$30.00	\$30.00	\$0.00
CD - Sign Permit Fee SF Cost	\$120.98	\$120.98	\$0.00
CD - Sign application PB review	\$30.00	\$30.00	\$0.00
Totals:	\$180.98	\$180.98	\$0.00

Applicant certifies that all the information given is correct and true and that all work performed will comply with applicable City of Concord and State of New Hampshire, Building and Fire Codes, Ordinances, Laws and Regulations.

Sign Type Key

1A Building Sign - Page 1A

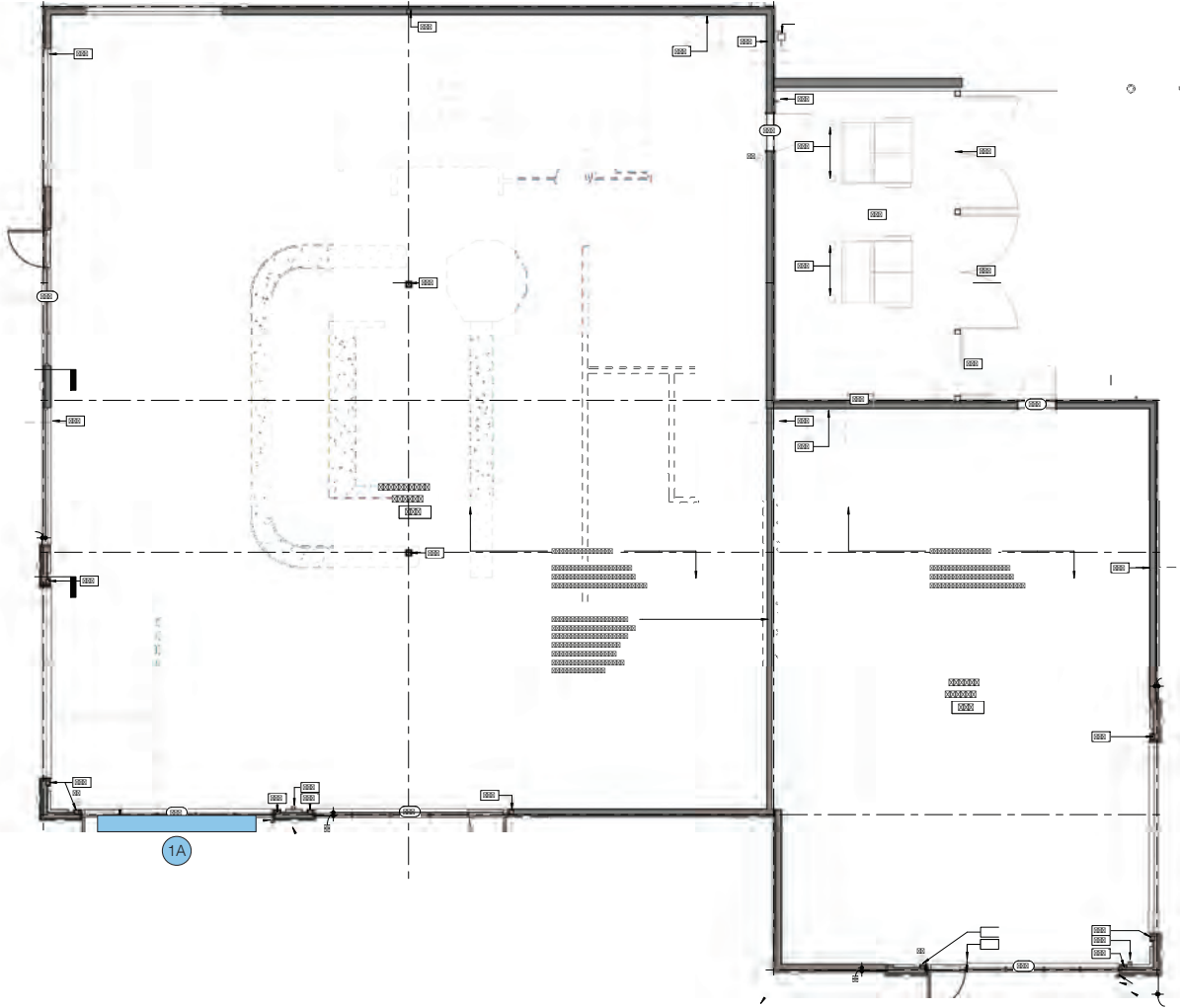

1A Site Plan - Plan View
Not to Scale



125 Samuel Barnet Boulevard
New Bedford, MA 02745
800.544.0961 | poyantsigns.com

Ewiva Trattoria

10-12 Merchants Way
Concord, NH 03301

Project: 26373
Ewiva Trattoria

Sales: Jason Fredette
Date: 6.12.25
Designer: RMA

Note:
This is an original unpublished drawing created by Poyant Signs, Inc. It is submitted for your personal use in connection with a project being planned for you by Poyant Signs, Inc. It is not to be shown to anyone outside your organization, nor is it to be reproduced, copied or exhibited in any fashion until transferred.

Revisions:

This sign is intended to be installed in accordance with the requirements of Article 600 of the National Electrical Code and / or other applicable local codes. This includes proper grounding and bonding of the sign.

Approved By: _____

Date: _____

Site Plan

Evviva Trattoria

10-12 Merchants Way
Concord, NH 03301

Project: 26373
Evviva Trattoria

Sales: Jason Fredette
Date: 6.12.25
Designer: RMA

Note:
This is an original unpublished drawing created by Poyant Signs, Inc. It is submitted for your personal use in connection with a project being planned for you by Poyant Signs, Inc. It is not to be shown to anyone outside your organization, nor is it to be reproduced, copied or exhibited in any fashion until transferred.

Revisions:
2-9-26 DME Added Night Comp

UL
This sign is intended to be installed in accordance with the requirements of Article 600 of the National Electrical Code and / or other applicable local codes. This includes proper grounding and bonding of the sign.

Approved By:

Date:

Face Lit Channel Letters on Backer

Option A

Sign Type OP001245.1A
(26373)

1A.2
2 of 3

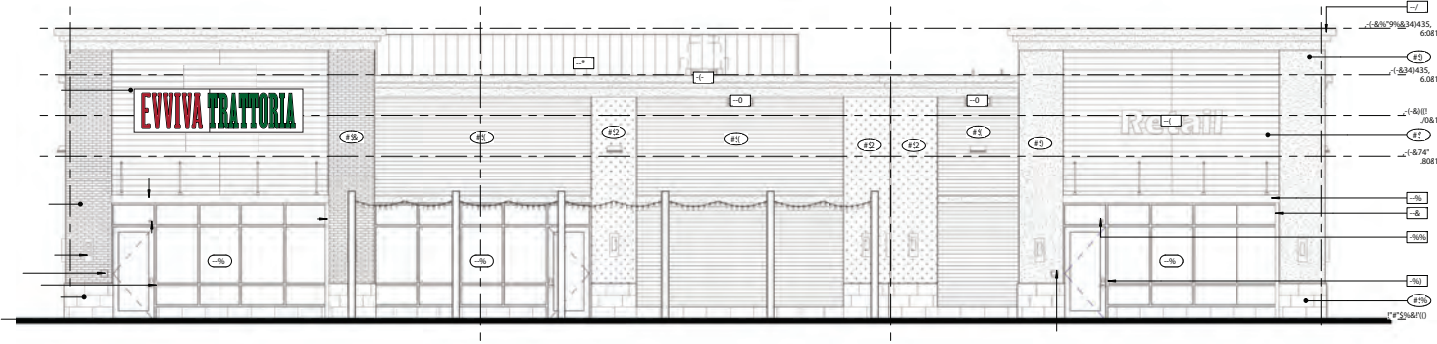

A West Elevation - Front View
Scale: 3/32"=1'-0"

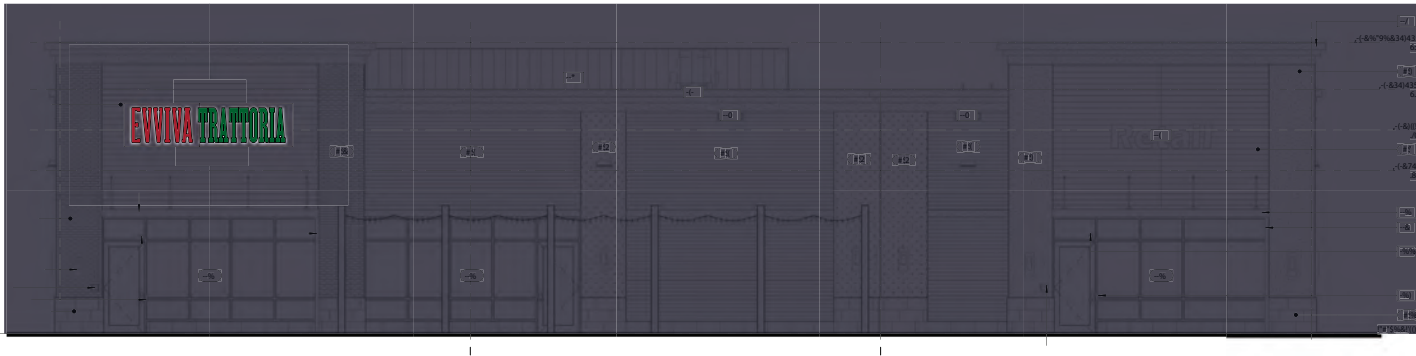

B West Elevation - Front View (NIGHT)
Scale: 3/32"=1'-0"

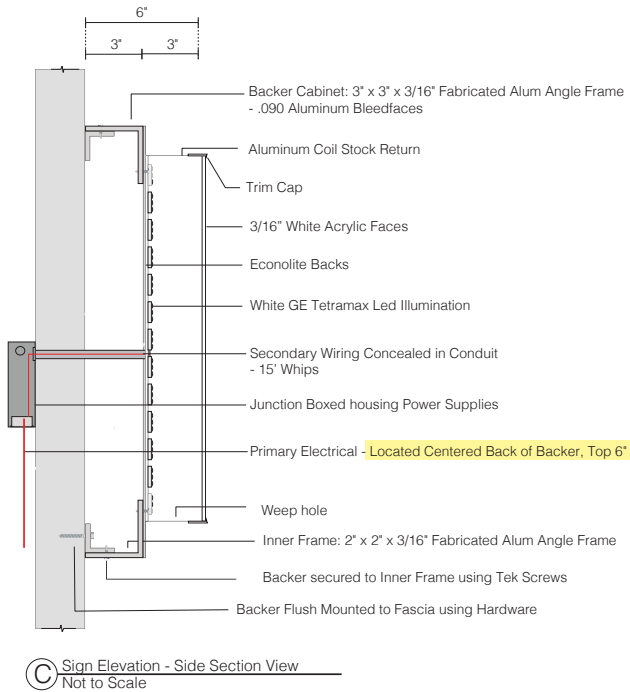
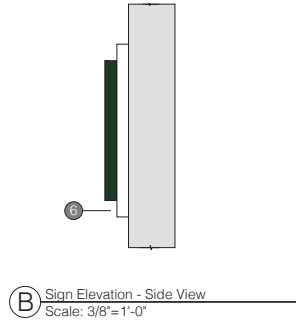
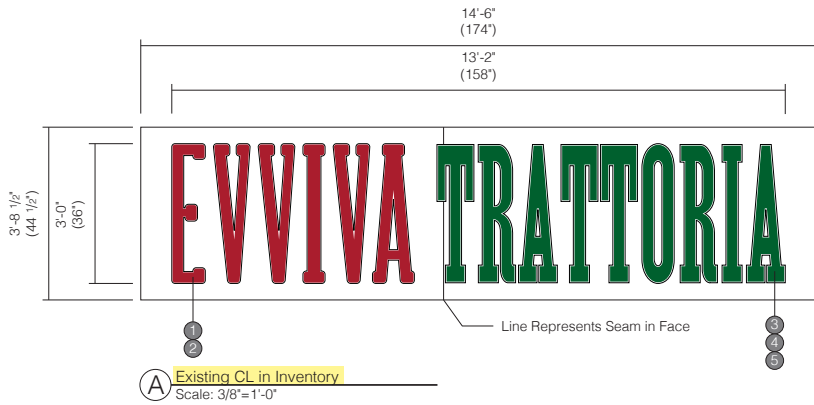

D Existing CL in Inventory
Not to Scale

Specifications

Qty = 1 53.77 Sq Ft

Existing Face Lit Channel Letters on Backer

*Existing Channel Letters on Backer to be Removed from Inventory, Cleaned and Reinstalled

- Flush mount to fascia using hardware

Provided By Others - All below to be provided by others

- 3/4" Thick plywood blocking directly behind signage
- 120V Primary electrical brought to sign location
- Primary electrical connection by others

Verify in Field (VIF)

- Overall Size of Sign Location (Height & Width)
- Fascia Material & Confirm blocking
- Confirm Power Supplies can be housed behind wall
- Confirm 15'-0" Long WHIP

No Colors and Material

Channel letters and Backer are already built in house

Colors Specifications

- 1 Translucent Vinyl
Cardinal Red; 3M 3630-53
Evviva Faces; 1/4" White Outline
- 2 Paint
Burgundy; Paint to Match 3M 3630-49
Evviva Trim Cap and Coil Stock Returns
- 3 Translucent Vinyl
Green; 3M 3630-26
Trattoria Faces; 1/4" White Outline
- 4 Trim Cap
1" Jewelite Hunter Green
Trattoria Trim Cap
- 5 Paint
Hunter Green; Satin Finish - Paint to Match Trim Cap
Trattoria Returns
- 6 Paint
White; Satin Finish
Backer Faces and Returns



125 Samuel Barnet Boulevard
New Bedford, MA 02745
800.544.0961 | poyantsigns.com

Evviva Trattoria

10-12 Merchants Way
Concord, NH 03301

Project: 26373
Evviva Trattoria

Sales: Jason Fredette
Date: 6.12.25
Designer: RMA

Note:
This is an original unpublished drawing created by Poyant Signs, Inc. It is submitted for your personal use in connection with a project being planned for you by Poyant Signs, Inc. It is not to be shown to anyone outside your organization, nor is it to be reproduced, copied or exhibited in any fashion until transferred.

Revisions:
2-9-26 DME Added Night Comp

This sign is intended to be installed in accordance with the requirements of Article 600 of the National Electrical Code and / or other applicable local codes. This includes proper grounding and bonding of the sign.

Approved By:

Date:

Face Lit Channel Letters on Backer



City of Concord

PLNG - Sign Or Awning Permit

Permit #: SP-0724-2026
Issued Date:
Project Address: 16 Merchants Way
Penacook, NH

Parcel #: 108741

Project:

Owner:
Address:

Contractor:
Address:

Phone:

Phone:

Project Details

SQ Ft: 0 **Valuation:** \$0.00
Description: Evviva Trattoria-Install (1) Face Lit Channel Letters on Backer at North Elevation

Permit Fees

Name	Amount	Paid	Due
CD - Application for Sign	\$30.00	\$30.00	\$0.00
CD - Sign Permit Fee SF Cost	\$120.98	\$120.98	\$0.00
CD - Sign application PB review	\$30.00	\$30.00	\$0.00
Totals:	\$180.98	\$180.98	\$0.00

Applicant certifies that all the information given is correct and true and that all work performed will comply with applicable City of Concord and State of New Hampshire, Building and Fire Codes, Ordinances, Laws and Regulations.

Sign Type Key

3A Building Sign - Page 3A

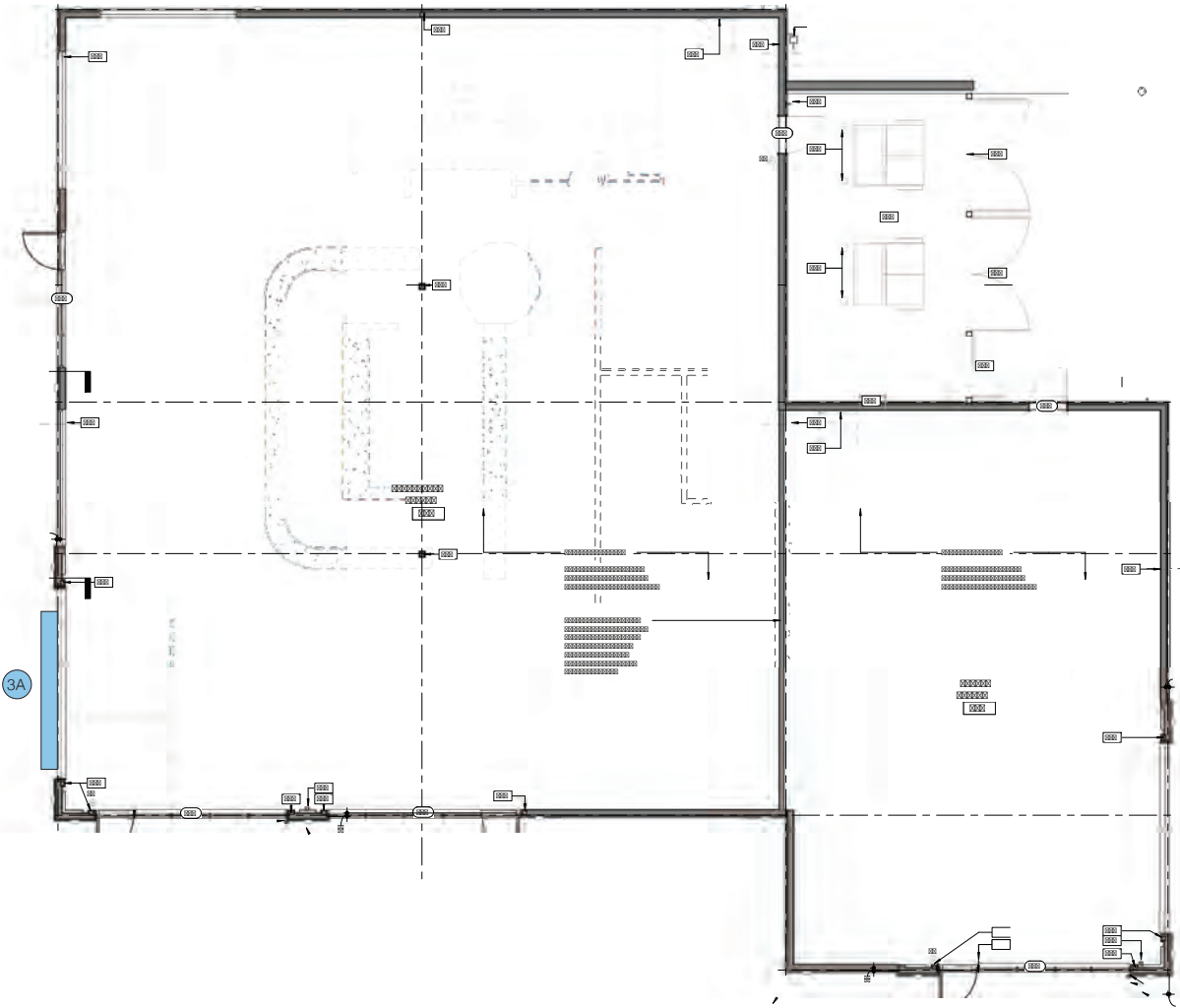

A Site Plan - Plan View
Not to Scale



125 Samuel Barnet Boulevard
New Bedford, MA 02745
800.544.0961 | poyantsigns.com

Ewiva Trattoria

10-12 Merchants Way
Concord, NH 03301

Project: 26373
Ewiva Trattoria

Sales: Jason Fredette
Date: 6.12.25
Designer: RMA

Note:
This is an original unpublished drawing created by Poyant Signs, Inc. It is submitted for your personal use in connection with a project being planned for you by Poyant Signs, Inc. It is not to be shown to anyone outside your organization, nor is it to be reproduced, copied or exhibited in any fashion until transferred.

Revisions:

 This sign is intended to be installed in accordance with the requirements of Article 600 of the National Electrical Code and / or other applicable local codes. This includes proper grounding and bonding of the sign.

Approved By:

Date:

Site Plan

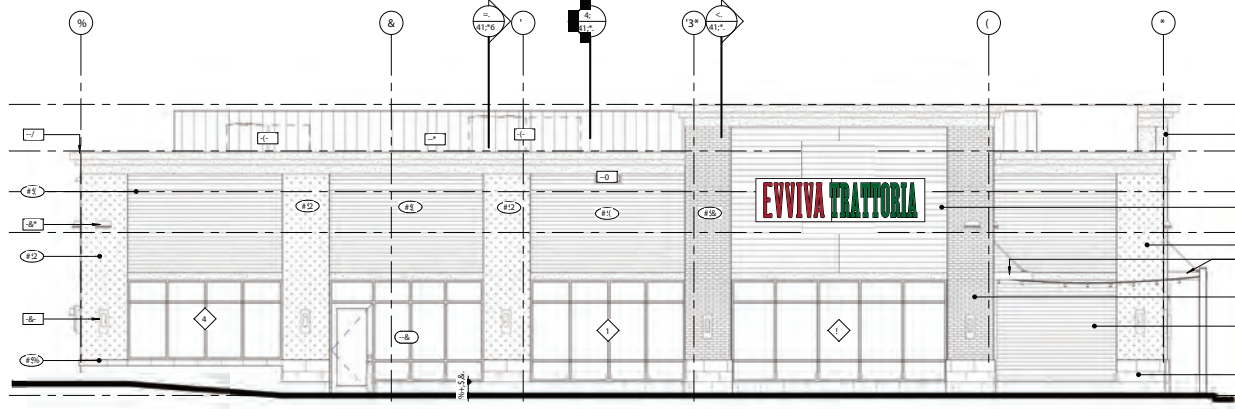

A North Elevation - Front View
Scale: 3/32"=1'-0"

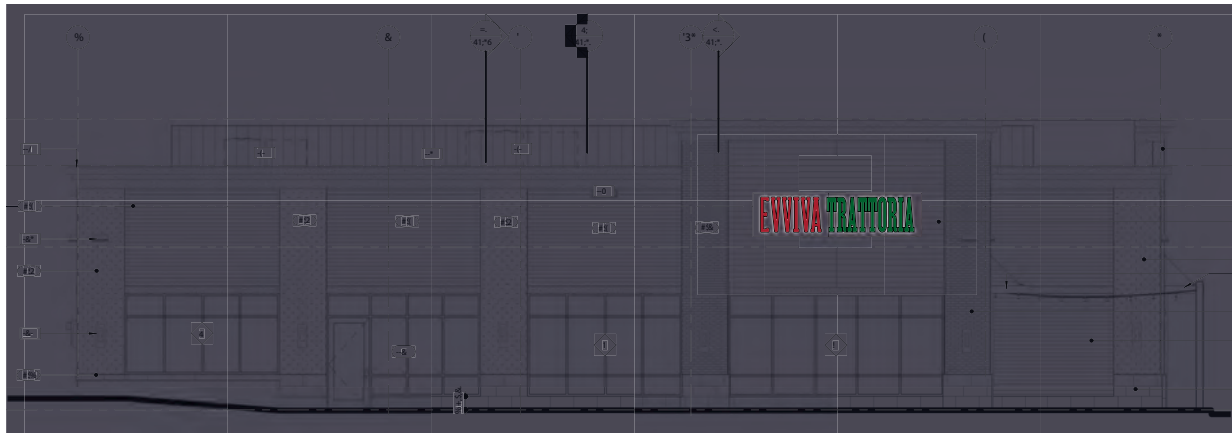

B North Elevation - Front View (NIGHT)
Scale: 3/32"=1'-0"

Evviva Trattoria

10-12 Merchants Way
Concord, NH 03301

Project: 26373
Evviva Trattoria

Sales: Jason Fredette
Date: 6.12.25
Designer: RMA

Note:
This is an original unpublished drawing created by Poyant Signs, Inc. It is submitted for your personal use in connection with a project being planned for you by Poyant Signs, Inc. It is not to be shown to anyone outside your organization, nor is it to be reproduced, copied or exhibited in any fashion until transferred.

Revisions:
2-9-26 DME Added Night Comp

 This sign is intended to be installed in accordance with the requirements of Article 600 of the National Electrical Code and / or other applicable local codes. This includes proper grounding and bonding of the sign.

Approved By:

Date:

Face Lit Channel Letters on Backer

Option A

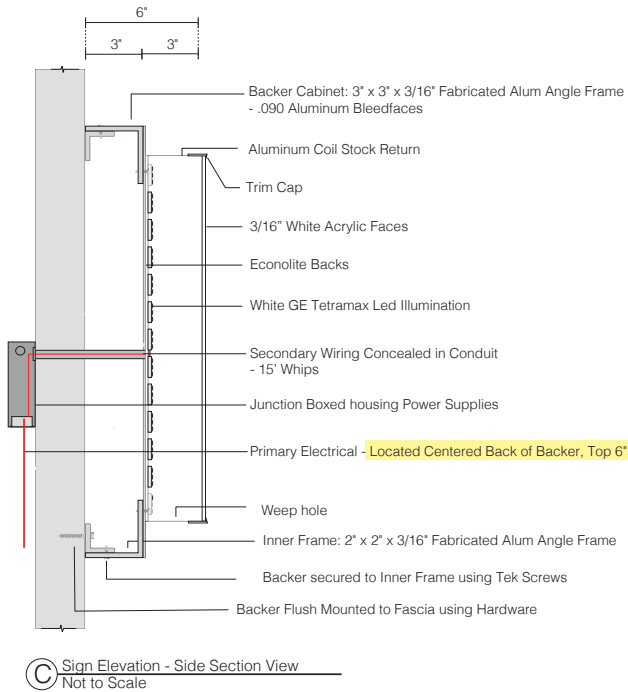
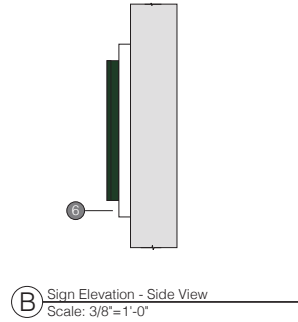
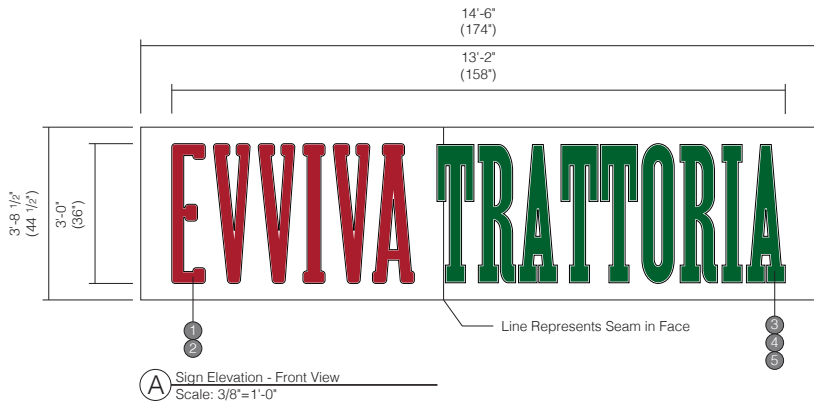

Specifications

Qty = 1 53.77 Sq Ft

Face Lit Channel Letters on Backer

*Note: New Channel Letters Matching Existing Build of Sign in Inventory

- Flush mount to fascia using hardware

Provided By Others - All below to be provided by others

- 3/4" Thick plywood blocking directly behind signage
- 120V Primary electrical brought to sign location
- Primary electrical connection by others

Verify in Field (VIF)

- Overall Size of Sign Location (Height & Width)
- Fascia Material & Confirm blocking
- Confirm Power Supplies can be housed behind wall
- Confirm 15'-0" Long WHIP
- Confirm Electrical Location Center Back of Letters

Colors Specifications

- 1** Translucent Vinyl
Cardinal Red; 3M 3630-53
Evviva Faces; 1/4" White Outline
- 2** Paint
Burgundy; Paint to Match 3M 3630-49
Evviva Trim Cap and Coil Stock Returns
- 3** Translucent Vinyl
Green; 3M 3630-26
Trattoria Faces; 1/4" White Outline
- 4** Trim Cap
1" Jewelite Hunter Green
Trattoria Trim Cap
- 5** Paint
Hunter Green; Satin Finish - Paint to Match Trim Cap
Trattoria Returns
- 6** Paint
White; Satin Finish
Backer Faces and Returns



125 Samuel Barnet Boulevard
New Bedford, MA 02745
800.544.0961 | poyantsigns.com

Evviva Trattoria

10-12 Merchants Way
Concord, NH 03301

Project: 26373
Evviva Trattoria

Sales: Jason Fredette
Date: 6.12.25
Designer: RMA

Note:
This is an original unpublished drawing created by Poyant Signs, Inc. It is submitted for your personal use in connection with a project being planned for you by Poyant Signs, Inc. It is not to be shown to anyone outside your organization, nor is it to be reproduced, copied or exhibited in any fashion until transferred.

Revisions:
2-9-26 DME Added Night Comp

This sign is intended to be installed in accordance with the requirements of Article 600 of the National Electrical Code and / or other applicable local codes. This includes proper grounding and bonding of the sign.

Approved By:

Date:

Face Lit Channel Letters on Backer

Option A

Sign Type OP001245.3A 3A.1
(26373) 1 of 2



City of Concord

PLNG - Sign Or Awning Permit

Permit #: SP-0707-2026
Issued Date:
Project Address: 16 Merchants Way
Penacook, NH

Parcel #: 108741

Project:

Owner:
Address:

Contractor:
Address:

Phone:

Phone:

Project Details

SQ Ft: 0
Description: Evviva Trattoria-Pylon Sign Panel

Valuation: \$0.00

Permit Fees

Name	Amount	Paid	Due
CD - Sign Permit Fee SF Cost	\$24.59	\$24.59	\$0.00
CD - Application for Sign	\$30.00	\$30.00	\$0.00
CD - Sign application PB review	\$30.00	\$30.00	\$0.00
Totals:	\$84.59	\$84.59	\$0.00

Applicant certifies that all the information given is correct and true and that all work performed will comply with applicable City of Concord and State of New Hampshire, Building and Fire Codes, Ordinances, Laws and Regulations.



A Sign Elevation - Front View
Scale: 3/4"=1'-0"

Specifications

Qty = 2 Faces 10.93 Sq Ft
(Qty:1) Face for Side A
(Qty:1) Face for Side B

Pylon Sign Replacement Faces

*Remove Existing (Qty:2) Faces

Customer to:

- Approve recreated artwork or supply vector

Verify in Field (VIF)

- Face Cut Size, VO for ALL Faces
- Retainer & Divider Bar size

Colors & Materials

1 Face Material
3/16" White Lexan

2 EVVIVA TRATTORIA Digital Print - Pure Color Technology
(Qty:2) 21 1/2" x 73 1/4"
Optically Clear Translucent Vinyl
Clear UV Laminate (Luster)
Contour Cut Around Outside Perimeter
* See Detail A, Text Section to Be Translucent,
White Background to be Opaque

Red to Match Cardinal Red; 3M 3630-53
Green to Match 3M 3630-26



125 Samuel Barnet Boulevard
New Bedford, MA 02745
800.544.0961 | poyantsigns.com

Evviva Trattoria

10-12 Merchants Way
Concord, NH 03301

Project: 26373
Evviva Trattoria

Sales: Jason Fredette
Date: 6.12.25
Designer: RMA

Note:
This is an original unpublished drawing created by Poyant Signs, Inc. It is submitted for your personal use in connection with a project being planned for you by Poyant Signs, Inc. It is not to be shown to anyone outside your organization, nor is it to be reproduced, copied or exhibited in any fashion until transferred.

Revisions:
07-21-25 EB added to package
2-9-26 DME Added Night rendering

UL
This sign is intended to be installed in accordance with the requirements of Article 600 of the National Electrical Code and / or other applicable local codes. This includes proper grounding and bonding of the sign.

Approved By:

Date:

Reface Existing Pylon

Option A

Sign Type OP001245.2A-R1
(26373)

2A.1
1 of 1



B Photo Comp - Existing
Not to Scale



C Photo Comp - Proposed
Not to Scale



D Photo Comp - Proposed
Not to Scale