



# City of Concord

## PLNG - Sign Or Awning Permit

**Permit #:** SP-0742-2026 **Parcel #:** 100031  
**Issued Date:** **Project:** 2026-023 80 Storrs St ADR  
**Project Address:** 80 Storrs St  
Concord, NH  
**Owner:** Boot Barn, INC **Contractor:**  
**Address:** 17100 Laguna Canyon Rd  
Irvine, CA 92618 **Address:**  
**Phone:** [REDACTED] **Phone:**

---

### Project Details

**SQ Ft:** 0 **Valuation:** \$0.00  
**Description:** Boot Barn- Install (1) 125.3 sq.ft, internally illuminated wall sign on the west elevation / main entrance for Boot Barn.

### Permit Fees

Name	Amount	Paid	Due
CD - Sign application PB review	\$30.00	\$30.00	\$0.00
CD - Application for Sign	\$30.00	\$30.00	\$0.00
CD - Sign Fee Doubled	\$30.00	\$30.00	\$0.00
CD - Sign Permit Fee SF Cost	\$281.92	\$281.92	\$0.00
CD - Sign per day penalty	\$125.00	\$125.00	\$0.00
<b>Totals:</b>	<b>\$496.92</b>	<b>\$496.92</b>	<b>\$0.00</b>

---

**Applicant certifies that all the information given is correct and true and that all work performed will comply with applicable City of Concord and State of New Hampshire, Building and Fire Codes, Ordinances, Laws and Regulations.**



# City of Concord

## PLNG - Sign Or Awning Permit

**Permit #:** SP-0743-2026 **Parcel #:** 100031  
**Issued Date:** **Project Address:** 80 Storrs St  
Concord, NH **Project:** 2026-023 80 Storrs St ADR  
**Owner:** Boot Barn, INC **Contractor:**  
**Address:** 17100 Laguna Canyon Rd **Address:**  
Irvine, CA 92618  
**Phone:** [REDACTED] **Phone:**

---

### Project Details

**SQ Ft:** 0 **Valuation:** \$0.00  
**Description:** Boot Barn-Install (1) 48.8 sq.ft, internally illuminated wall sign on the east elevation for Boot Barn.

### Permit Fees

Name	Amount	Paid	Due
CD - Sign Permit Fee SF Cost	\$109.80	\$109.80	\$0.00
CD - Sign application PB review	\$30.00	\$30.00	\$0.00
CD - Application for Sign	\$30.00	\$30.00	\$0.00
CD - Sign per day penalty	\$125.00	\$125.00	\$0.00
CD - Sign Fee Doubled	\$30.00	\$30.00	\$0.00
<b>Totals:</b>	<b>\$324.80</b>	<b>\$324.80</b>	<b>\$0.00</b>

---

**Applicant certifies that all the information given is correct and true and that all work performed will comply with applicable City of Concord and State of New Hampshire, Building and Fire Codes, Ordinances, Laws and Regulations.**

# BOOT BARN®

#523 Concord, NH

80 Storrs Street, STE 12  
Concord, NH 03301

Project: 260145-01

Date: 03.09.2026

Ryan Drury  
(916) 213.8223

2939 Academy Way  
Sacramento, California 95815

**PACIFIC**  
NEON CO.



Ryan Drury  
(916) 213.8223



Project No:  
**260145-01**

Project:  
**Boot Barn #523 Concord, NH**

Address:  
**80 Storrs Street, STE 12  
Concord, NH 03301**

Date:  
**02.18.2026**

Revision 1:  
Revision 2:  
Revision 3:

**U.L. Listed**

Signs manufactured to U.L. specifications and bearing the U.L. Label(s) are intended for installation in accordance with the requirements of Article 600 of the National Electrical Code and/or other applicable local codes. This includes proper grounding and bonding of the sign.

**Electrical Circuits**

The customer is required to provide primary dedicated electrical circuits (s) with a separate ground connection to the electrical panel. LED Electronics require a separate dedicated 120V complete circuit (without sharing the neutral wire). A common ground connection to the electrical panel is acceptable.

**California Title 24 Compliant**

**Color Reference**

Actual color may vary from the on-screen representation or presentation material. To verify your color selections, please refer to a physical color chip, production sample, or Pantone® reference guides.

**Copyright ©2026**

All print and electronic art remains the sole, copyrighted property of Pacific Neon Company and is not to be distributed, copied, e-mailed, or transferred in any way without prior written release from Pacific Neon Company.

WEST ELEVATION | A

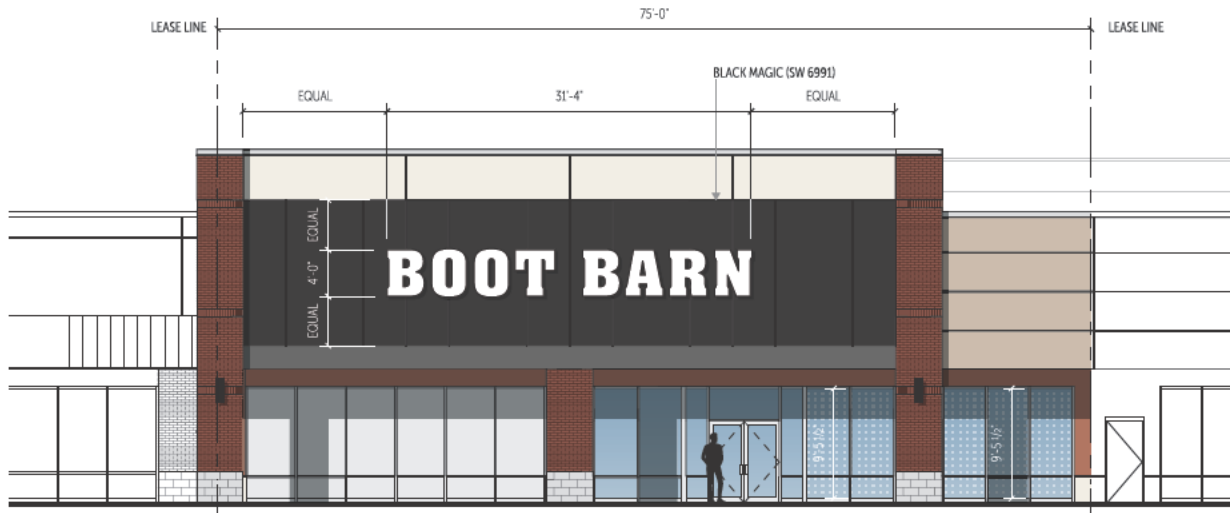
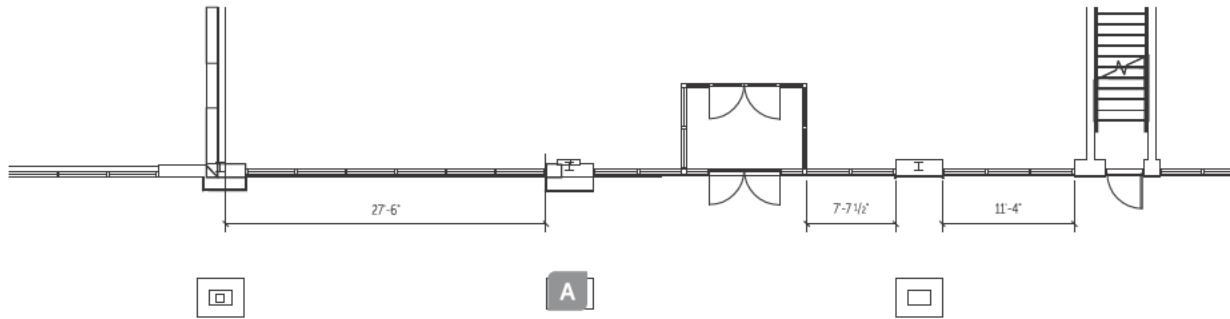

**Sign is 125.3 sq.ft**



Ryan Drury  
(916) 213.8223

Project No:  
**260145-01**

Project:  
**Boot Barn #523 Concord, NH**

Address:  
**80 Storrs Street, STE 12  
Concord, NH 03301**

Date:  
**02.18.2026**

Revision 1: **02.25.2026**  
Revision 2:  
Revision 3:

**U.L. Listed**  
Signs manufactured to U.L. specifications and bearing the U.L. Label(s) are intended for installation in accordance with the requirements of Article 600 of the National Electrical Code and/or other applicable local codes. This includes proper grounding and bonding of the sign.

**Electrical Circuits**  
The customer is required to provide primary dedicated electrical circuits (s) with a separate ground connection to the electrical panel. LED Electronics require a separate dedicated 120V complete circuit (without sharing the neutral wire). A common ground connection to the electrical panel is acceptable.

**California Title 24 Compliant**

**Color Reference**  
Actual color may vary from the on-screen representation or presentation material. To verify your color selections, please refer to a physical color chip, production sample, or Pantone® reference guides.

**Copyright ©2026**  
All print and electronic art remains the sole, copyrighted property of Pacific Neon Company and is not to be distributed, copied, e-mailed, or transferred in any way without prior written release from Pacific Neon Company.

WEST ELEVATION | LED ILLUMINATED LETTERS | A

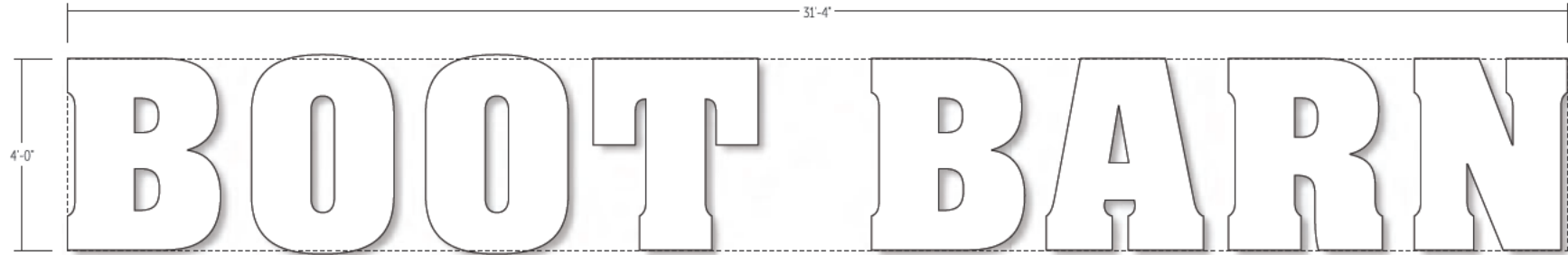

Sign is 125.3 sq.ft

SPECIFICATIONS

- RETURNS: PRE-PAINTED BLACK 5" DEEP ALUMINUM
- FACES: #015 WHITE ACRYLIC FACES
- TRIM CAP: 1" BLACK
- ILLUMINATION: WHITE LED ILLUMINATION.

EXPANDED LETTER DETAIL

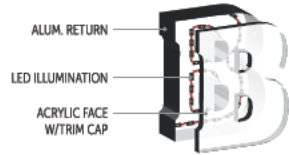

COLORS & MATERIALS

- PRE-FINISHED BLACK ALUMINUM AND TRIMCAP.
- #015 WHITE ACRYLIC.

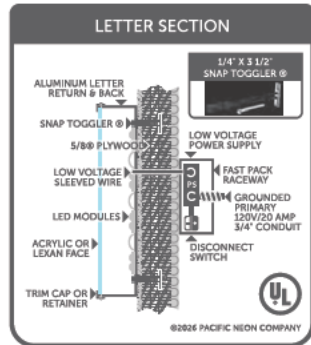

DAY / NIGHT ILLUMINATION



Ryan Drury  
(916) 213.8223



Project No:  
**260145-01**

Project:  
**Boot Barn #523 Concord, NH**

Address:  
**80 Storrs Street, STE 12  
Concord, NH 03301**

Date:  
**02.18.2026**

Revision 1:  
Revision 2:  
Revision 3:

**U.L. Listed**  
Signs manufactured to U.L. specifications and bearing the U.L. Label(s) are intended for installation in accordance with the requirements of Article 600 of the National Electrical Code and/or other applicable local codes. This includes proper grounding and bonding of the sign.

**Electrical Circuits**  
The customer is required to provide primary dedicated electrical circuits (s) with a separate ground connection to the electrical panel. LED Electronics require a separate dedicated 120V complete circuit (without sharing the neutral wire). A common ground connection to the electrical panel is acceptable.

California Title 24 Compliant

**Color Reference**  
Actual color may vary from the on-screen representation or presentation material. To verify your color selections, please refer to a physical color chip, production sample, or Pantone® reference guides.

Copyright ©2026  
All print and electronic art remains the sole, copyrighted property of Pacific Neon Company and is not to be distributed, copied, e-mailed, or transferred in any way without prior written release from Pacific Neon Company.

EAST ELEVATION | B

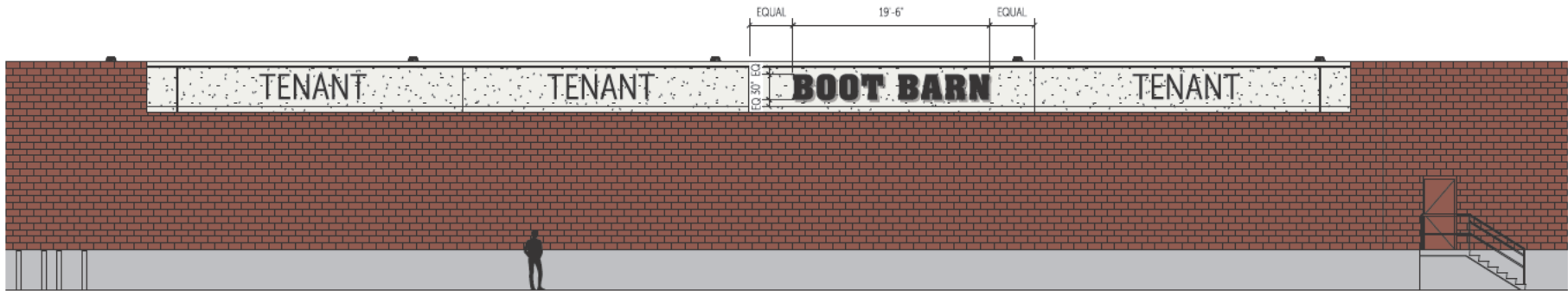

Sign is 48.8 sq.ft

**PACIFIC  
NEON CO.**

Ryan Drury  
(916) 213.8223

Project No:  
**260145-01**

Project:  
**Boot Barn #523 Concord, NH**

Address:  
**80 Storrs Street, STE 12  
Concord, NH 03301**

Date:  
**02.18.2026**

Revision 1: **02.25.2026**  
Revision 2:  
Revision 3:

**U.L. Listed**

Signs manufactured to U.L. specifications and bearing the U.L. Label(s) are intended for installation in accordance with the requirements of Article 600 of the National Electrical Code and/or other applicable local codes. This includes proper grounding and bonding of the sign.

**Electrical Circuits**

The customer is required to provide primary dedicated electrical circuits (s) with a separate ground connection to the electrical panel. LED Electronics require a separate dedicated 120V complete circuit (without sharing the neutral wire). A common ground connection to the electrical panel is acceptable.

**California Title 24 Compliant**

**Color Reference**

Actual color may vary from the on-screen representation or presentation material. To verify your color selections, please refer to a physical color chip, production sample, or Pantone® reference guides.

**Copyright ©2026**

All print and electronic art remains the sole, copyrighted property of Pacific Neon Company and is not to be distributed, copied, e-mailed, or transferred in any way without prior written release from Pacific Neon Company.

EAST ELEVATION | LED ILLUMINATED LETTERS | B

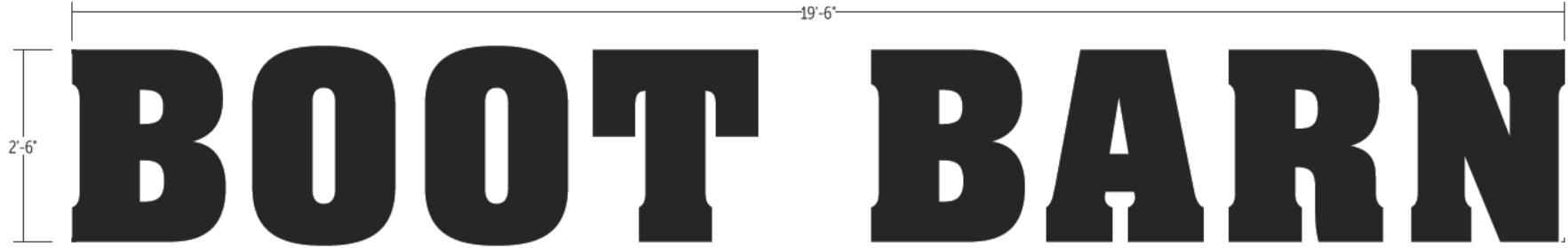

Sign is 48.8 sq.ft

SPECIFICATIONS

- RETURNS: PRE-PAINTED BLACK 5" DEEP ALUMINUM
- FACES: #020 WHITE ACRYLIC FACES
- TRIM CAP: 1" BLACK
- VINYL FILM: PERFORATED BLACK VINYL FILM APPLIED FIRST SURFACE
- ILLUMINATION: WHITE LED ILLUMINATION.

EXPANDED LETTER DETAIL

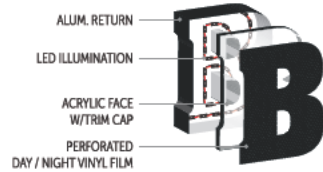

COLORS & MATERIALS

- PRE-FINISHED BLACK ALUMINUM AND TRIMCAP.
- #020 WHITE ACRYLIC.
- PERFORATED BLACK VINYL FILM

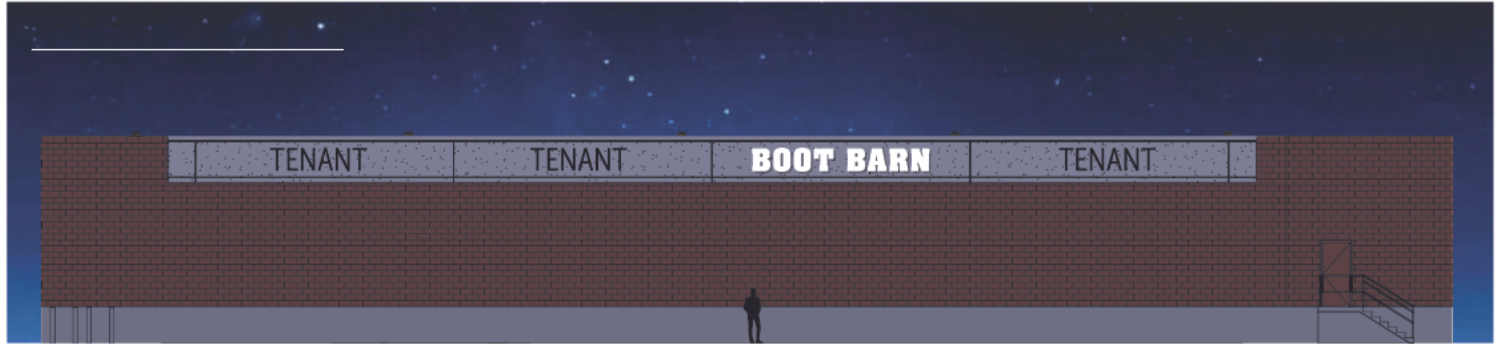

PACIFIC NEON CO.

Ryan Drury  
(916) 213.8223

Project No:  
260145-01

Project:  
Boot Barn #523 Concord, NH

Address:  
80 Storrs Street, STE 12  
Concord, NH 03301

Date:  
02.18.2026

Revision 1: 02.25.2026  
Revision 2:  
Revision 3:

U.L. Listed

Signs manufactured to U.L. specifications and bearing the U.L. Label(s) are intended for installation in accordance with the requirements of Article 600 of the National Electrical Code and/or other applicable local codes. This includes proper grounding and bonding of the sign.

Electrical Circuits

The customer is required to provide primary dedicated electrical circuits (d) with a separate ground connection to the electrical panel. LED Electronics require a separate dedicated 120V complete circuit (without sharing the neutral wire). A common ground connection to the electrical panel is acceptable.

California Title 24 Compliant

Color Reference

Actual color may vary from the on-screen representation or presentation material. To verify your color selections, please refer to a physical color chip, production sample, or Pantone® reference guides.

Copyright ©2026

All print and electronic art remains the sole, copyrighted property of Pacific Neon Company and is not to be distributed, copied, e-mailed, or transferred in any way without prior written release from Pacific Neon Company.



**U.L. Listed**

Signs manufactured to U.L. specifications and bearing the U.L. Label(s) are intended for installation in accordance with the requirements of Article 600 of the National Electrical Code and/or other applicable local codes. This includes proper grounding and bonding of the sign.

**Electrical Circuits**

The customer is required to provide primary dedicated electrical circuits (s) with a separate ground connection to the electrical panel. LED Electronics require a separate dedicated 120V complete circuit (without sharing the neutral wire). A common ground connection to the electrical panel is acceptable.

**California Title 24 Compliant**

**Color Reference**

Actual color may vary from the on-screen representation or presentation material. To verify your color selections, please refer to a physical color chip, production sample, or Pantone® reference guides.

**Copyright ©2026**

All print and electronic art remains the sole, copyrighted property of Pacific Neon Company and is not to be distributed, copied, e-mailed, or transferred in any way without prior written release from Pacific Neon Company.