

♥CVS pharmacy | 4 Hall Street, Concord, NH | Design Development | August 10, 2020

---

Permitting Package



4 Hall Street  
Concord, MH 03301

Project: 17020  
CVS Pharmacy

Sales: Gary McCoy  
Date: 07.13.20  
Designer: CC

Note:  
This is an original unpublished drawing created by Poyant Signs, Inc. It is submitted for your personal use in connection with a project being planned for you by Poyant Signs, Inc. It is not to be shown to anyone outside your organization, nor is it to be reproduced, copied or exhibited in any fashion until transferred.

Revisions:





This sign is intended to be installed in accordance with the requirements of Article 600 of the National Electrical Code and / or other applicable local codes. This includes proper grounding and bonding of the sign.

Approved By:

Date:

Site Plan

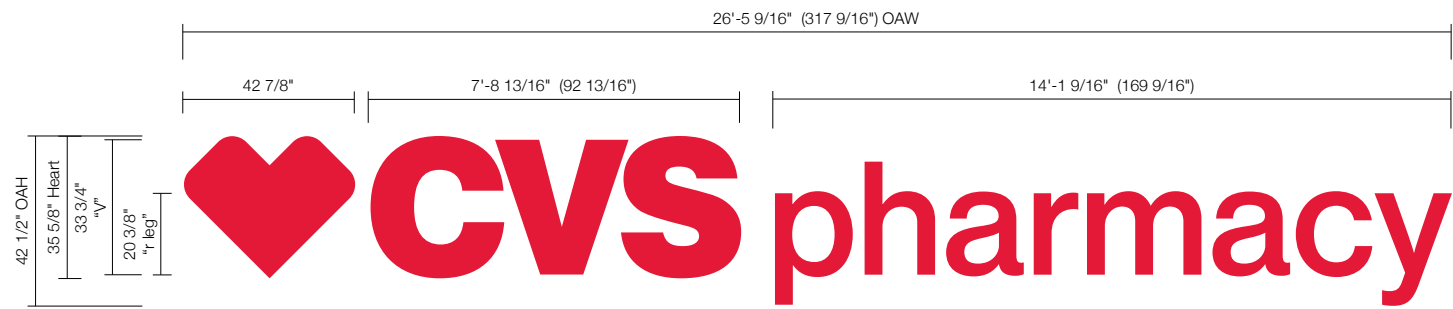



**A** Sign Elevation - Front View  
Scale: 1/4" = 1'-0"

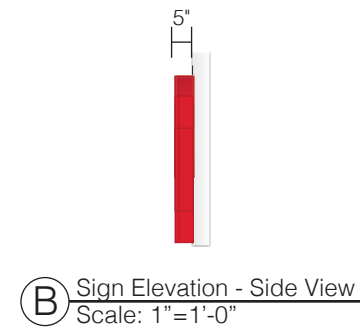

**B** Sign Elevation - Side View  
Scale: 1" = 1'-0"

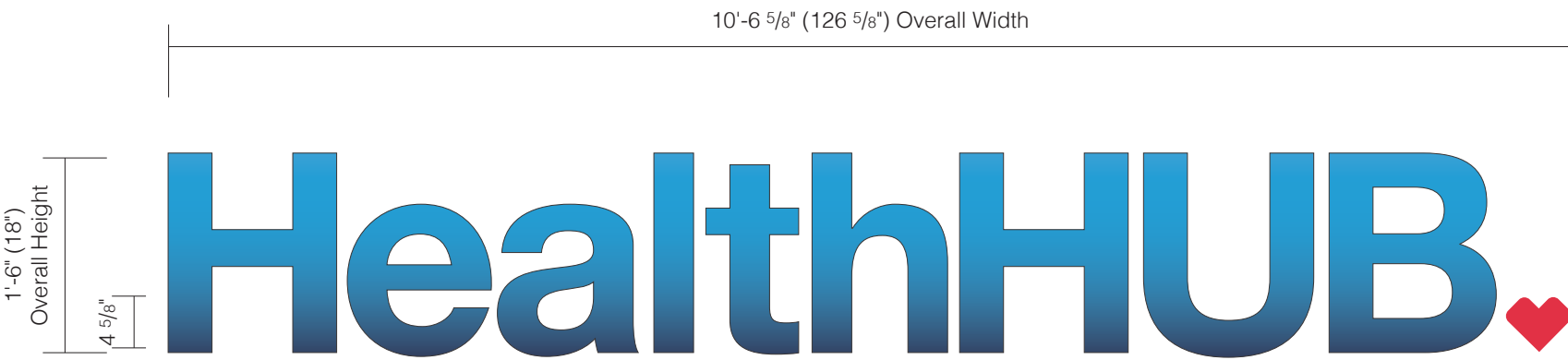

**A** Photo Comp - Front View  
Scale: 3/4" = 1'-0"

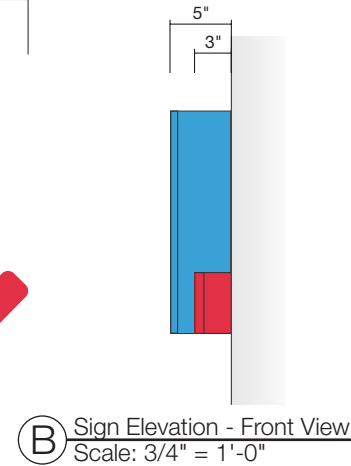

**B** Sign Elevation - Front View  
Scale: 3/4" = 1'-0"



**C** Photo Comp - Existing  
Not to Scale



**D** Photo Comp - Proposed  
Not to Scale

<b>Existing Sign #1 (75.18 SQ.FT.)</b>	
36" Main ID Channel Letters	S/F <input checked="" type="checkbox"/> D/F <input type="checkbox"/>
Illuminated	Yes <input checked="" type="checkbox"/> No <input type="checkbox"/>
<b>Existing Sign #2 (9 SQ.FT.)</b>	
Bug Box	S/F <input checked="" type="checkbox"/> D/F <input type="checkbox"/>
Illuminated	Yes <input checked="" type="checkbox"/> No <input type="checkbox"/>
<b>Total Existing Signage = 101.64 SQ. FT.</b>	

<b>Proposed Sign #1 (74.43 SQ.FT.)</b>	
IL-33-CL-L	S/F <input checked="" type="checkbox"/> D/F <input type="checkbox"/>
Illuminated	Yes <input checked="" type="checkbox"/> No <input type="checkbox"/>
<b>Proposed Sign #2 (15.83 SQ.FT.)</b>	
IL-18-HH-L	S/F <input checked="" type="checkbox"/> D/F <input type="checkbox"/>
Illuminated	Yes <input checked="" type="checkbox"/> No <input type="checkbox"/>
<b>Total Proposed Signage = 90.26 SQ. FT.</b>	

Colors & Materials

Paint

 CVS Red/PMS 186C; Satin Finish  
White Acrylic Faces #2447

Paint

 Blue; Satin Finish  
Color to Match PMS 2925C

Digital Print

 (Qty:2) 18 1/4"H x 15 1/2"W Custom 3 Layer Digital Print  
Bottom Layer: 3M 3650-114  
Middle Layer: 3M 3630-20 White Translucent  
Top Layer: 3M 8520 is a matte lamination  
\*Gradient to match PMS 2925C & PMS 289C

 PMS 2925C

 PMS 289C

Heroic Heart

 Pre-Finished Hunter Red Returns

 Chemcast Red Acrylic #2793

 Jewelite True Red Trim Cap



125 Samuel Barnet Boulevard  
New Bedford, MA 02745  
800.544.0961 | poyant signs.com



4 Hall Street  
Concord, MH 03301

Project: 17020  
CVS Pharmacy

Sales: Gary McCoy  
Date: 07.13.20  
Designer: CC

Note:  
This is an original unpublished drawing created by Poyant Signs, Inc. It is submitted for your personal use in connection with a project being planned for you by Poyant Signs, Inc. It is not to be shown to anyone outside your organization, nor is it to be reproduced, copied or exhibited in any fashion until transferred.

Revisions:

\_\_\_\_\_

\_\_\_\_\_

\_\_\_\_\_

\_\_\_\_\_

\_\_\_\_\_

\_\_\_\_\_



This sign is intended to be installed in accordance with the requirements of Article 600 of the National Electrical Code and / or other applicable local codes. This includes proper grounding and bonding of the sign.

Approved By: \_\_\_\_\_

Date: \_\_\_\_\_



**(A)** Sign Elevation - Front View  
Scale: 1/4" = 1'-0"

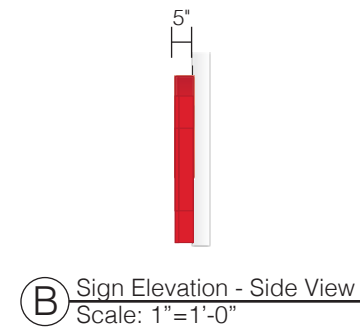

**(B)** Sign Elevation - Side View  
Scale: 1" = 1'-0"

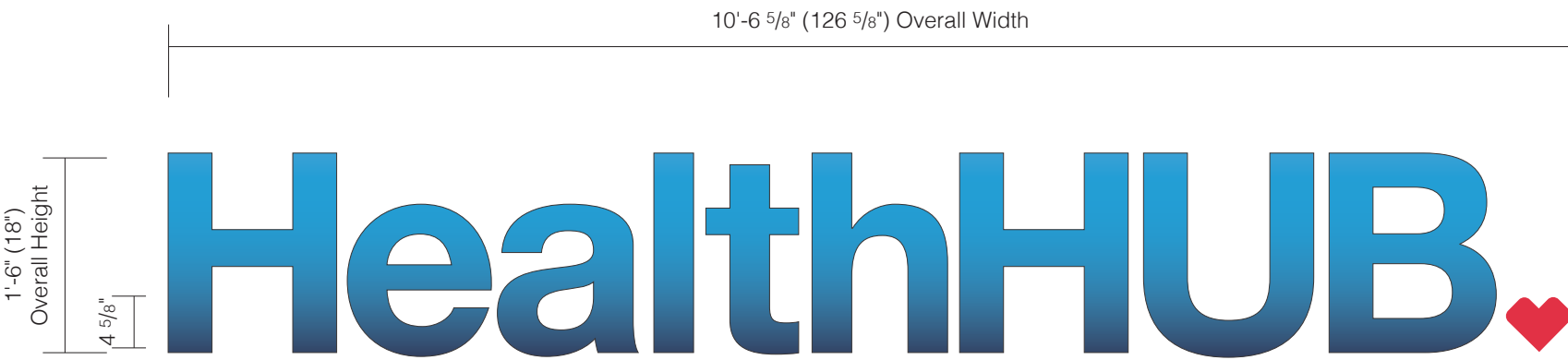

**(A)** Photo Comp - Front View  
Scale: 3/4" = 1'-0"

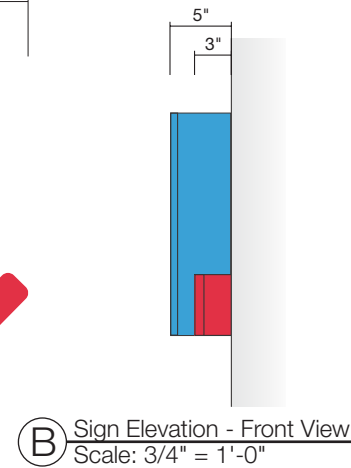

**(B)** Sign Elevation - Front View  
Scale: 3/4" = 1'-0"



**(C)** Photo Comp - Existing  
Not to Scale



**(D)** Photo Comp - Proposed  
Not to Scale

<b>Existing Sign #3 (75.18 SQ.FT.)</b>	
36" Main ID Channel Letters	S/F <input checked="" type="checkbox"/> D/F <input type="checkbox"/>
Illuminated	Yes <input checked="" type="checkbox"/> No <input type="checkbox"/>
<b>Existing Sign #4 (9 SQ.FT.)</b>	
Bug Box	S/F <input checked="" type="checkbox"/> D/F <input type="checkbox"/>
Illuminated	Yes <input checked="" type="checkbox"/> No <input type="checkbox"/>
<b>Total Existing Signage = 101.64 SQ. FT.</b>	

<b>Proposed Sign #3 (74.43 SQ.FT.)</b>	
IL-33-CL-L	S/F <input checked="" type="checkbox"/> D/F <input type="checkbox"/>
Illuminated	Yes <input checked="" type="checkbox"/> No <input type="checkbox"/>
<b>Proposed Sign #4 (15.83 SQ.FT.)</b>	
IL-18-HH-L	S/F <input checked="" type="checkbox"/> D/F <input type="checkbox"/>
Illuminated	Yes <input checked="" type="checkbox"/> No <input type="checkbox"/>
<b>Total Proposed Signage = 90.26 SQ. FT.</b>	

Colors & Materials

Paint

 CVS Red/PMS 186C; Satin Finish  
White Acrylic Faces #2447

Paint



 Blue; Satin Finish  
Color to Match PMS 2925C

Digital Print

 (Qty:2) 18 1/4"H x 15 1/2"W Custom 3 Layer Digital Print  
Bottom Layer: 3M 3650-114  
Middle Layer: 3M 3630-20 White Translucent  
Top Layer: 3M 8520 is a matte lamination  
\*Gradient to match PMS 2925C & PMS 289C

 PMS 2925C  
 PMS 289C

Heroic Heart

 Pre-Finished Hunter Red Returns  
 Chemcast Red Acrylic #2793  
 Jewelite True Red Trim Cap



125 Samuel Barnet Boulevard  
New Bedford, MA 02745  
800.544.0961 | poyantsigns.com



4 Hall Street  
Concord, MH 03301

Project: 17020  
CVS Pharmacy

Sales: Gary McCoy  
Date: 07.13.20  
Designer: CC

Note:  
This is an original unpublished drawing created by Poyant Signs, Inc. It is submitted for your personal use in connection with a project being planned for you by Poyant Signs, Inc. It is not to be shown to anyone outside your organization, nor is it to be reproduced, copied or exhibited in any fashion until transferred.

Revisions:

8.10.20 LR R8 moved HH CL's



This sign is intended to be installed in accordance with the requirements of Article 600 of the National Electrical Code and / or other applicable local codes. This includes proper grounding and bonding of the sign.

Approved By:

Date:

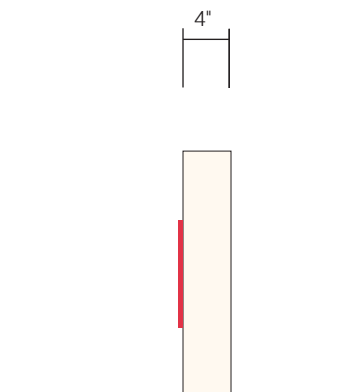
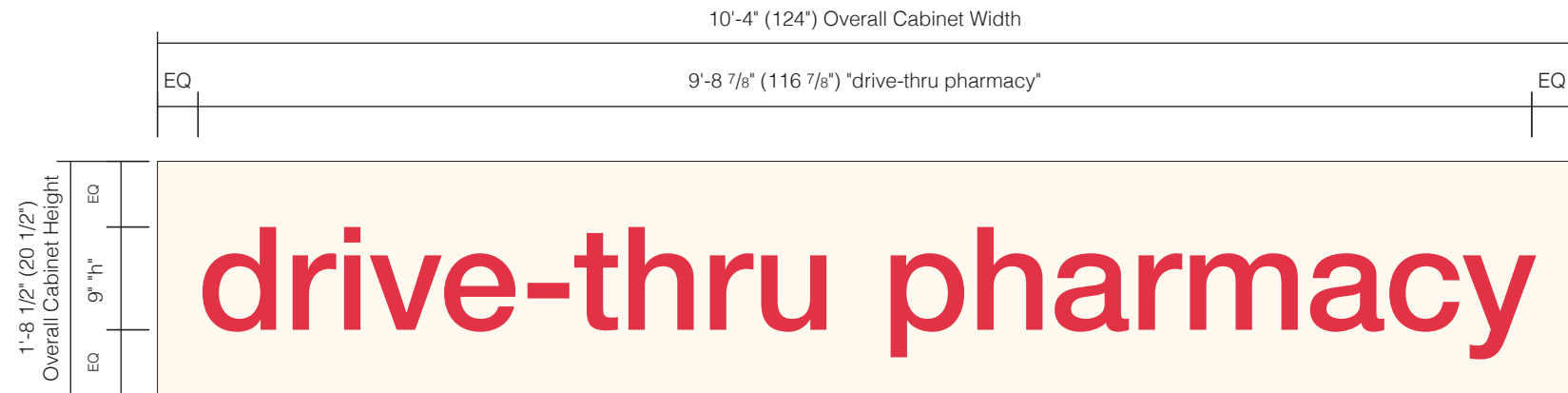

**A** Sign Elevation - Front View (Front)  
Scale: 3/4" = 1'-0"



**B** Sign Elevation - Side View  
Scale: 3/4" = 1'-0"

<b>Existing Sign #5 (21.00 SQ.FT.)</b>	
Drive-Thru Pharmacy Canopy Letters (FRONT)	S/F <input checked="" type="checkbox"/> D/F <input type="checkbox"/>
Illuminated	Yes <input type="checkbox"/> No <input checked="" type="checkbox"/>
<b>Existing Sign #5 (12.00 SQ.FT.)</b>	
Drive-Thru Pharmacy Canopy Letters (SIDE)	S/F <input checked="" type="checkbox"/> D/F <input type="checkbox"/>
Illuminated	Yes <input type="checkbox"/> No <input checked="" type="checkbox"/>
<b>Existing Sign #5 (12.00 SQ.FT.)</b>	
Drive-Thru Pharmacy Canopy Letters (REAR)	S/F <input checked="" type="checkbox"/> D/F <input type="checkbox"/>
Illuminated	Yes <input type="checkbox"/> No <input checked="" type="checkbox"/>
<b>Total Existing Signage = 45.00 SQ. FT.</b>	

<b>Proposed Sign #5 (17.65 SQ.FT.)</b>	
Non-Illuminated Drive-Thru Canopy Cabinet (Front)	S/F <input checked="" type="checkbox"/> D/F <input type="checkbox"/>
Illuminated	Yes <input checked="" type="checkbox"/> No <input type="checkbox"/>
<b>Total Proposed Signage = 17.65 SQ. FT.</b>	

Colors & Materials

- Paint
-  To Match Fascia; Satin Finish
- Vinyl
-  Cardinal Red; 3M 3630-53
  -  Bright Cardinal Red; Arlon 2100-60



125 Samuel Barnet Boulevard  
New Bedford, MA 02745  
800.544.0961 | poyantsigns.com



4 Hall Street  
Concord, MH 03301

Project: 17020  
CVS Pharmacy

Sales: Gary McCoy  
Date: 07.13.20  
Designer: CC

Note:  
This is an original unpublished drawing created by Poyant Signs, Inc. It is submitted for your personal use in connection with a project being planned for you by Poyant Signs, Inc. It is not to be shown to anyone outside your organization, nor is it to be reproduced, copied or exhibited in any fashion until transferred.

Revisions:

---



---



---



---



---



---

 This sign is intended to be installed in accordance with the requirements of Article 600 of the National Electrical Code and / or other applicable local codes. This includes proper grounding and bonding of the sign.

Approved By:

Date:



**C** Photo Comp - Existing  
Not to Scale



**D** Photo Comp - Proposed  
Not to Scale



4 Hall Street  
Concord, MH 03301

Project: 17020  
CVS Pharmacy

Sales: Gary McCoy  
Date: 07.13.20  
Designer: CC

Note:  
This is an original unpublished drawing created by Poyant Signs, Inc. It is submitted for your personal use in connection with a project being planned for you by Poyant Signs, Inc. It is not to be shown to anyone outside your organization, nor is it to be reproduced, copied or exhibited in any fashion until transferred.

Revisions:

8.10.20 LR R8 white background to be opaque



This sign is intended to be installed in accordance with the requirements of Article 600 of the National Electrical Code and / or other applicable local codes. This includes proper grounding and bonding of the sign.

Approved By:

Date:



**A** Sign Elevation - Front View  
Scale: 1/2" = 1'-0"

White Background to be Opaque  
Only Red to be Illuminated

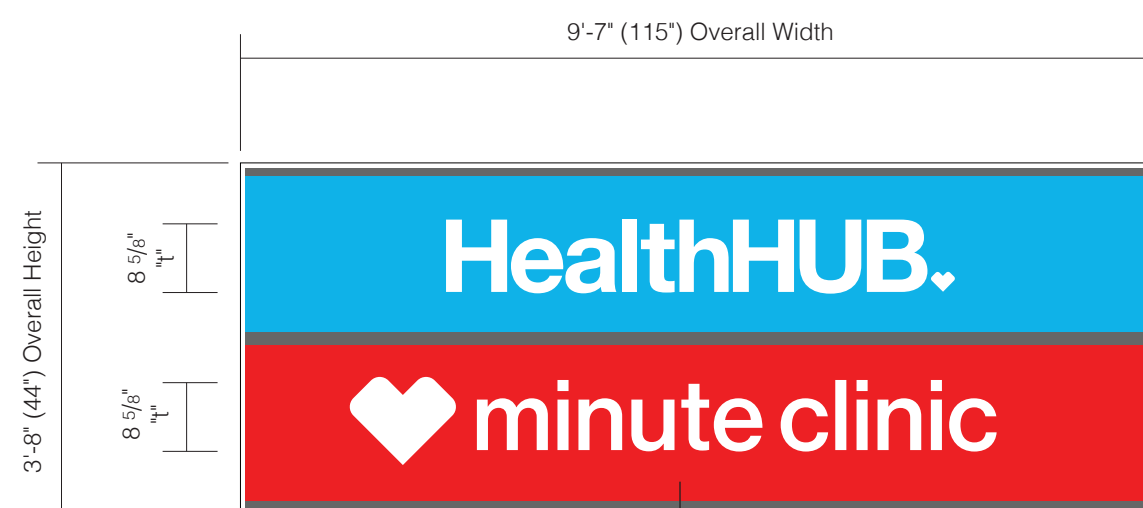

**B** Sign Elevation - Front View  
Scale: 1/2" = 1'-0"

Approved as Back Lit

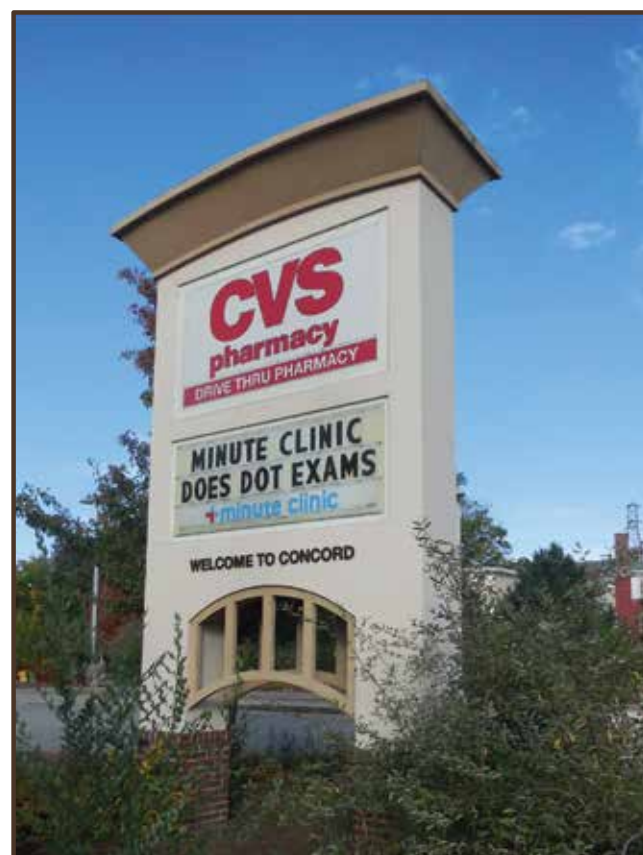

**C** Photo Comp - Existing  
Not to Scale

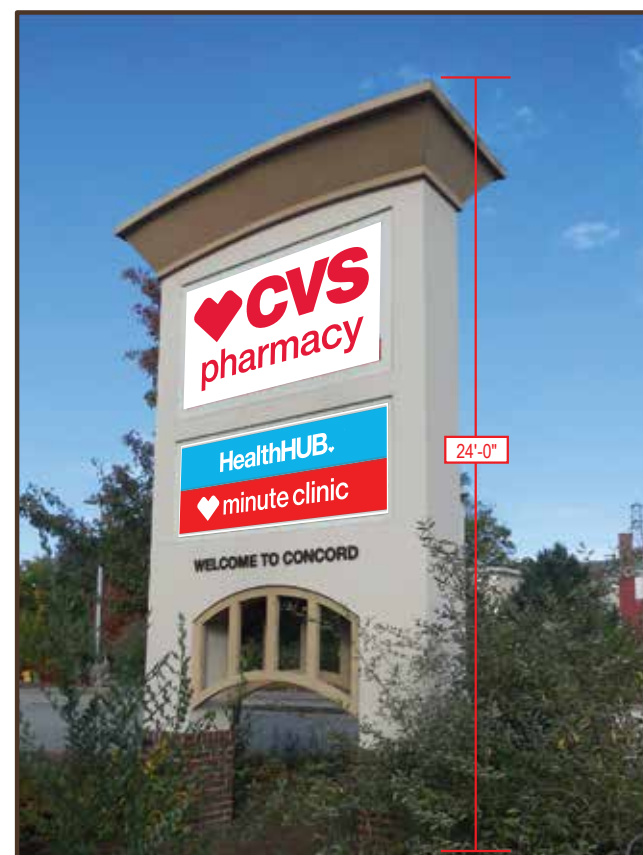

**D** Photo Comp - Proposed  
Not to Scale

<b>Existing Sign #6 (52.70 SQ.FT.)</b>	
24' Pylon	S/F <input type="checkbox"/> D/F <input checked="" type="checkbox"/>
Illuminated	Yes <input checked="" type="checkbox"/> No <input type="checkbox"/>
<b>Existing Sign #6 (35.13 SQ.FT.)</b>	
Ancillary Cabinet	S/F <input type="checkbox"/> D/F <input checked="" type="checkbox"/>
Illuminated	Yes <input checked="" type="checkbox"/> No <input type="checkbox"/>
<b>Total Existing Signage = 87.83 SQ. FT.</b>	

<b>Proposed Sign #6 (52.70 SQ.FT.)</b>	
24' Pylon	S/F <input type="checkbox"/> D/F <input checked="" type="checkbox"/>
Illuminated	Yes <input checked="" type="checkbox"/> No <input type="checkbox"/>
<b>Existing Sign #6 (35.13 SQ.FT.)</b>	
Ancillary Cabinet	S/F <input type="checkbox"/> D/F <input checked="" type="checkbox"/>
Illuminated	Yes <input checked="" type="checkbox"/> No <input type="checkbox"/>
<b>Total Proposed Signage = 87.83 SQ. FT.</b>	

Colors & Materials

Vinyl

Cardinal Red; 3M 3630-53

PMS 2925

White Matte Block Out; 3M 3635-20B