

**CERTIFICATIONS**  
 "I HEREBY CERTIFY THAT THIS PLAT WAS PREPARED BY ME OR THOSE UNDER MY DIRECT IMMEDIATE SUPERVISION, AND DEPICTS A SURVEY CONDUCTED WITH A TOTAL STATION HAVING AN URBAN CLASSIFICATION AND A MINIMUM ERROR OF CLOSURE LESS THAN 1:10,000.

CERTIFICATION PER R.S.A.-676:18, III: "I CERTIFY THAT THIS SURVEY PLAT IS NOT A SUBDIVISION PURSUANT TO THIS TITLE AND THAT THE LINES OF STREETS AND WAYS SHOWN ARE THOSE OF PUBLIC OR PRIVATE STREETS OR WAYS ALREADY ESTABLISHED, AND THAT NO NEW WAYS ARE SHOWN."

SIGNATURE *Daniel J. Mullen*  
 LICENSE NO. **859** DATE **6/29/17**

Map 46, Block 4, Lot 3  
**CUMBERLAND FARMS INC V2055**  
 100 Crossing BLVD  
 Framingham, MA 01702-5401  
 V. 2875 P. 1033

Map 46, Block 4, Lot 4  
**DWIGHT L. & LESLIE A. KEELER**  
 194 N. Main Street  
 Concord, NH 03301-5016  
 V. 3237 P. 39

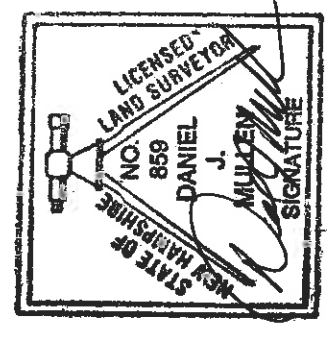
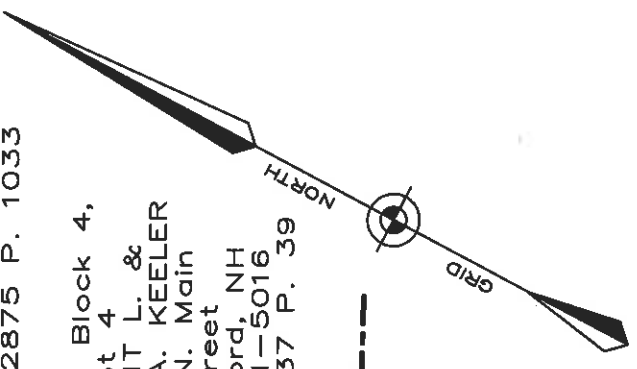

Map 46, Block 4, Lot 6  
**R & H LEASING, INC**  
 42 Washington St.  
 Concord, NH 03301  
 V. 1281 P. 1049

Map 46, Block 4, Lot 7  
**MATTHIAS LLC**  
 110 Baptist RD  
 Canterbury, NH 03224  
 V. 2178 P. 1650

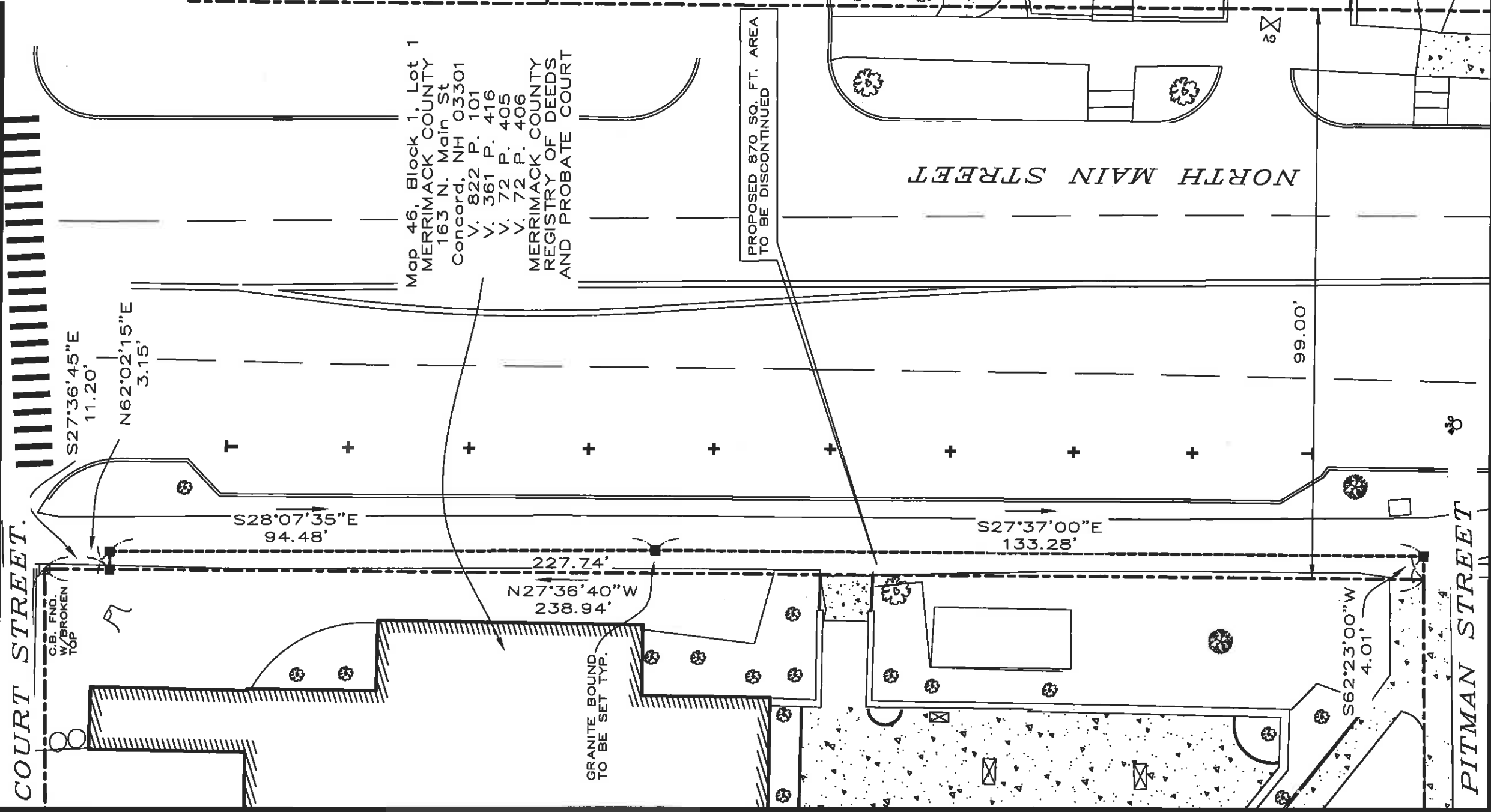

**PROPOSED DISCONTINUANCE OF A PORTION OF NORTH MAIN STREET, MERRIMACK COUNTY**  
 prepared for

**RICHARD D. BARTLETT & ASSOCIATES, LLC**  
 214 North State Street  
 Concord, N.H. 03301  
 Tel.: (603) 225-6770  
 Fax.: (603) 224-6261  
 info@richarddbartlett.com  
 www.richarddbartlett.com

PREPARED BY:

LOCATION: 163 NORTH MAIN STREET  
 CONCORD, N.H.

JOB NO.: 416.134  
 DATE: JUNE 28, 2017

GRAPHIC SCALE  
 0' 10' 20' 40'  
 1" = 20'