

1 SOUTHERN COURTYARD ENLARGEMENT - MATERIALS PLAN  
SCALE: 1"=10'-0"

MATERIALS LEGEND

SYM.	DET.	DESCRIPTION
PAVING		
A1a		BITUMINOUS CONCRETE PAVING, VEHICULAR, SEE CIVIL DWG
A1b		BITUMINOUS CONCRETE PAVING, PEDESTRIAN, SEE CIVIL DWG
A2a		CONCRETE PAVING - PEDESTRIAN
A2b		CONCRETE PAVING - VEHICULAR
A3		BITUMINOUS CONCRETE PAVING WITH TEXTURE ACRYLIC SURFACING - BASKETBALL COURT
A4		RESIN BOUND AGGREGATE SURFACING OVER SBSS
A5		PLAYGROUND PROTECTIVE SURFACING, COLOR: a & b
A6		RIVER STONE DRIP EDGE
A7		DETECTABLE WARNING STRIP, SEE CIVIL
A8		FOUR SQUARE PAVEMENT STRIPING
A9		PERVIOUS BITUMINOUS CONCRETE, SEE CIVIL
A10		PAVEMENT STRIPING, SEE CIVIL

SYM.	DET.	DESCRIPTION
A11		FLAGSTONE PAVING
A12		RIP RAP - 4"-10" - COLOR TO MATCH FLAGSTONE PAVING
SITE FURNITURE		
F1		TRASH AND RECYCLING RECEPTACLE
F2		BIKE RACKS
F3		MONUMENTAL SEATING FEATURE
F4		FLAG POLE
F5		PEDESTRIAN FOOTBRIDGE AT RAIN GARDEN
F6		BOULDERS
F7a		ORNAMENTAL METAL FENCE - 4' HEIGHT
F7b		ORNAMENTAL METAL GATE WITH PUSH BAR - 4' WIDE
F8a		CHAIN LINK FENCE - 4'-0" HEIGHT - REFER TO CIVIL DRAWINGS
F8b		CHAIN LINK FENCE - 10'-0" HEIGHT

SYM.	DET.	DESCRIPTION
F9a		PLAY EQUIPMENT-TYPE 1
F9b		PLAY EQUIPMENT-TYPE 2
F9c		PLAY EQUIPMENT-TYPE 3
F9d		PLAY EQUIPMENT-TYPE 4
F9e		PLAY EQUIPMENT-TYPE 5
F10		BASKETBALL OUTFITS - QTY 4
F11		PICNIC TABLE
F12		DINING TABLE & CHAIRS
F13		VEHICULAR GATE - SEE CIVIL DWGS.
F14		AREA DRAIN - REFER TO CIVIL DWGS.
F15a		BENCH
F15b		TEAM BENCH
F16		LANDSCAPE METAL EDGING

SYM.	DET.	DESCRIPTION
F17		METAL GUARDRAIL
F18a		BOLLARD - REFER TO CIVIL DWGS.
F18b		PEDESTRIAN BOLLARD
F19		ENTRY SIGN, REFER TO ARCH DWGS.
F20		PV PARKING CANOPY - REFER TO MECHANICAL DRAWINGS
CURBS, WALLS AND STAIR		
W1		ROADWAY CURB - REFER TO CIVIL DWGS
W2		ACCESSIBLE CURB RAMP WITH DETECTABLE WARNING - REFER TO CIVIL DWGS.
W3		FLUSH CURB - REFER TO CIVIL DWGS
W4		CAST-IN-PLACE CONCRETE RETAINING WALL
W5		CAST-IN-PLACE FLUSH CONCRETE CURB
W6		DETECTABLE WARNING STRIP - REFER TO CIVIL DRAWINGS
SPORT FIELDS		
S1		MULTIUSE PLAY FIELD

SYM.	DET.	DESCRIPTION
LIGHTING		
L1		LIGHT POLE - PARKING LOT AND ROADWAY - REFER TO ELECTRICAL DRAWINGS
L2		LIGHT POLE - PEDESTRIAN - REFER TO ELECTRICAL DRAWINGS
L3		CATENARY LIGHTING POLES AND FIXTURES - REFER TO ELECTRICAL DRAWINGS
PLANTING		
P1		TREE PLANTING
P2		TREE PLANTING IN RESIN BOUND PAVING - PERMEABLE
P3		EXISTING TREES TO REMAIN; FINAL TREE LOCATIONS PENDING REVIEW OF TREE SURVEY
P4		PLANTING BED, SEE PLANTING PLANS
P5		RAIN GARDEN / BIORETENTION
P6		SOD LAWN
P7		NO MOW SEED MIX PLANTING
P8		UPLAND SEED MIX PLANTING

KEYPLAN

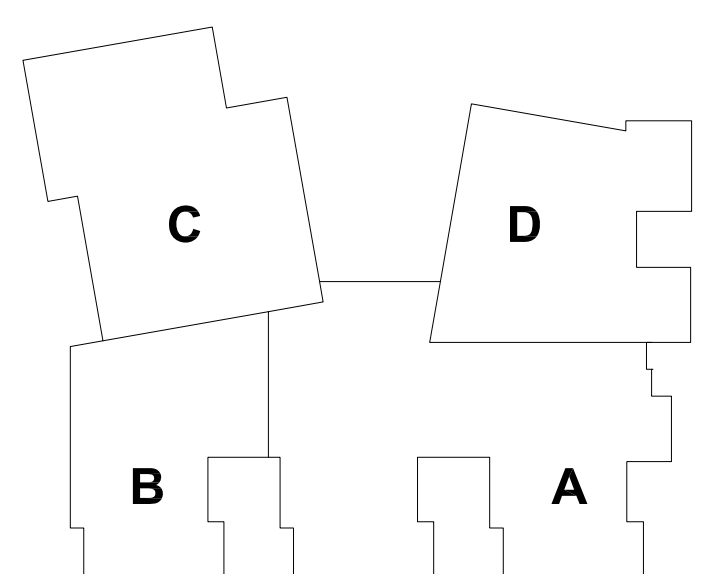

REVISIONS NO.	DATE	REMARKS	BY

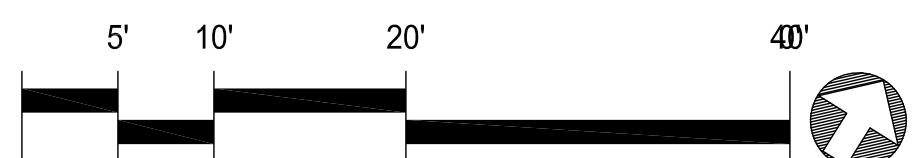



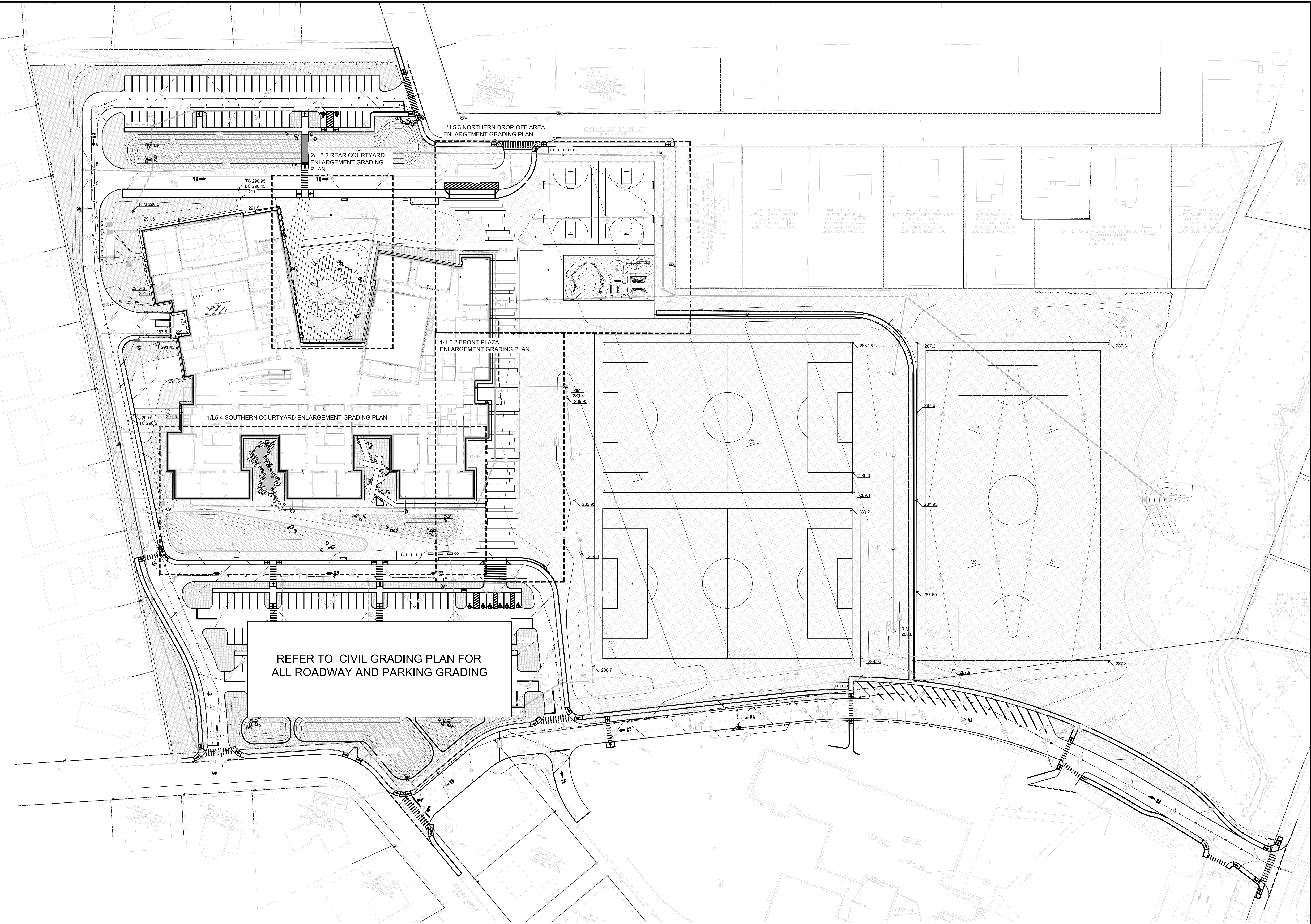

GRADING LEGEND

SYMBOL	DESCRIPTION	SYMBOL	DESCRIPTION
---	EXISTING CONTOUR	TC	TOP OF CURB ELEVATION
—15—	PROPOSED CONTOUR	BC	BOTTOM OF CURB ELEVATION
(XX.XX)	EXISTING SPOT ELEVATION	TS	TOP OF STEP ELEVATION
+	PROPOSED SPOT ELEVATION	BS	BOTTOM OF STEP ELEVATION
RIM	TOP OF DRAINAGE INLET	TR	TOP OF RAMP ELEVATION
HP	HIGH POINT	BR	BOTTOM OF RAMP ELEVATION
EX	EXISTING GRADE TO REMAIN		
FFE	FINISH FLOOR ELEVATION		
TW	TOP OF WALL ELEVATION		
BW	BOTTOM OF WALL ELEVATION		

LEGEND

SYMBOL	DESCRIPTION
---	PROPERTY LINE
----	LIMIT OF WORK LINE
---	WETLAND BUFFER

GRADING NOTES:

1. USE ONE SINGLE BENCHMARK FOR WORK.
2. GRADE EVENLY BETWEEN SPOT GRADES AS NOTED.
3. THE CONTRACTOR SHALL VERIFY EXISTING UTILITY LOCATIONS PRIOR TO EXCAVATION OF ANY TYPE.
4. EXCAVATE BY HAND IN CLOSE PROXIMITY TO EXISTING UTILITIES, STRUCTURES AND ITEMS TO REMAIN, INCLUDING TREES.
5. RIM ELEVATIONS OF ANY NEW / EXISTING DRAINAGE AND UTILITY STRUCTURES SHALL BE FLUSH WITH FINAL SURROUNDING GRADES SO NOT TO CAUSE A TRIP EDGE.
6. FINAL SHAPING OF EARTHWORK SHALL BE APPROVED IN THE FIELD BY THE LANDSCAPE ARCHITECT AND OWNER. LANDSCAPE ARCHITECT TO REVIEW AND APPROVE ROUGH GRADING BEFORE THE CONTRACTOR COMMENCES FINE GRADING AND LAYING OF TOPSOIL.
7. PITCH PAVEMENT TO PROVIDE POSITIVE DRAINAGE.
8. PAVEMENT CROSS PITCH SHALL NOT BE GREATER THAN 1.9% OR LESS THAN 0.50%.
9. ALL CONTOURS ARE FOR REFERENCE ONLY. REFER TO CIVIL DRAWING FOR SITE GRADING.
10. MAINTAIN EXISTING GRADE WITHIN CRITICAL ROOT ZONE OF THE EXISTING TREE TO REMAIN.

KEYPLAN

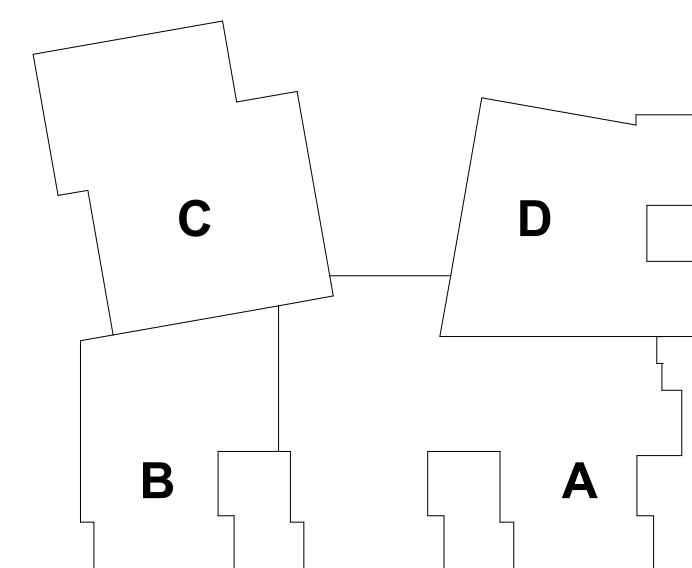

REVISIONS NO.	DATE	REMARKS	BY

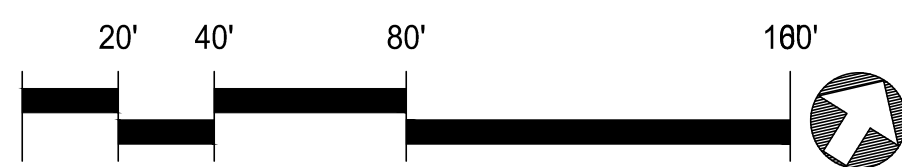



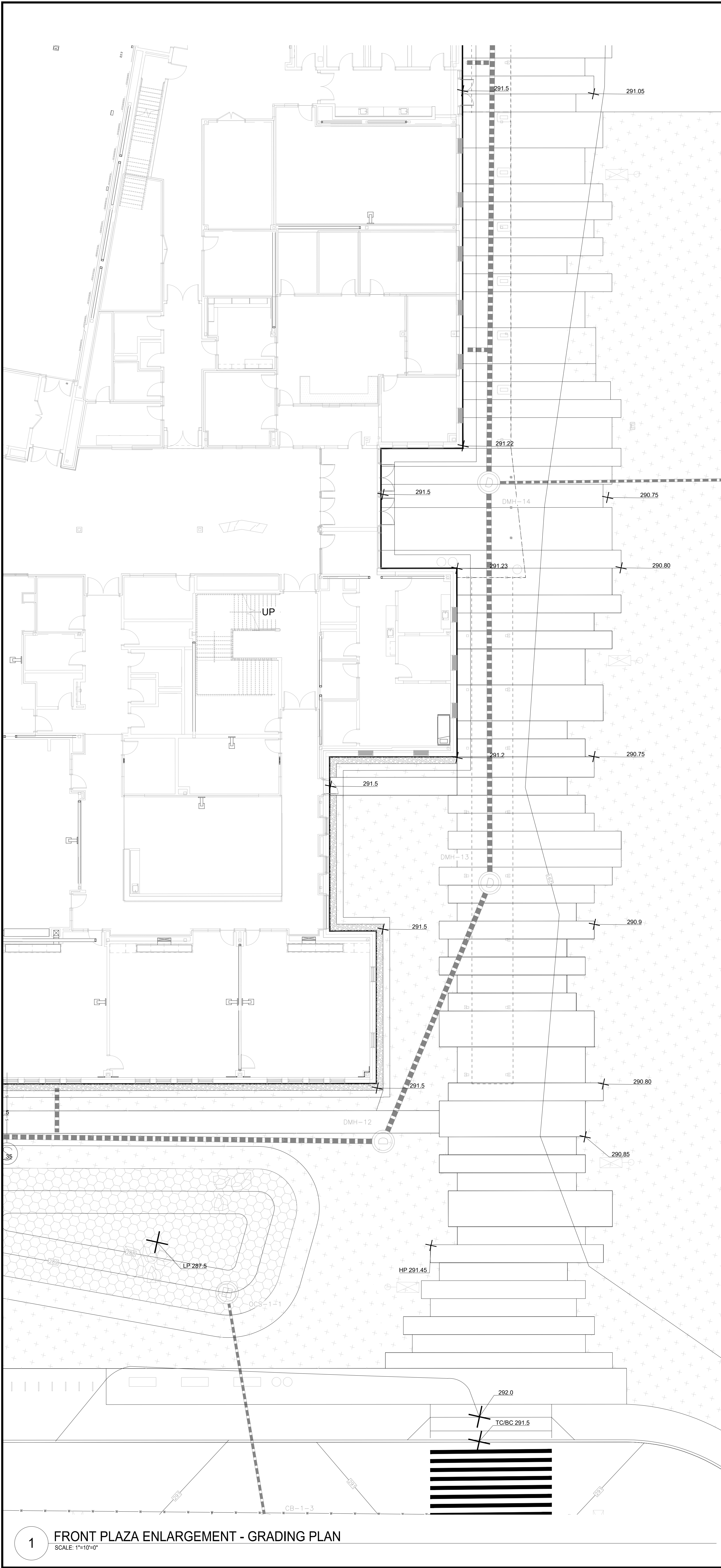

GRADING LEGEND

SYMBOL	DESCRIPTION
—15—	EXISTING CONTOUR
—(XX.XX)—	PROPOSED CONTOUR
(XX.XX)	EXISTING SPOT ELEVATION
+	PROPOSED SPOT ELEVATION
RIM	TOP OF DRAINAGE INLET
HP	HIGH POINT
EX	EXISTING GRADE TO REMAIN
FFE	FINISH FLOOR ELEVATION
TW	TOP OF WALL ELEVATION
BW	BOTTOM OF WALL ELEVATION

TC	TOP OF CURB ELEVATION
BC	BOTTOM OF CURB ELEVATION
TS	TOP OF STEP ELEVATION
BS	BOTTOM OF STEP ELEVATION
TR	TOP OF RAMP ELEVATION
BR	BOTTOM OF RAMP ELEVATION

LEGEND

SYMBOL	DESCRIPTION
---	PROPERTY LINE
-----	LIMIT OF WORK LINE
~~~~~	WETLAND BUFFER

- GRADING NOTES:
- USE ONE SINGLE BENCHMARK FOR WORK.
  - GRADE EVENLY BETWEEN SPOT GRADES AS NOTED.
  - THE CONTRACTOR SHALL VERIFY EXISTING UTILITY LOCATIONS PRIOR TO EXCAVATION OF ANY TYPE.
  - EXCAVATE BY HAND IN CLOSE PROXIMITY TO EXISTING UTILITIES, STRUCTURES AND ITEMS TO REMAIN, INCLUDING TREES.
  - RIM ELEVATIONS OF ANY NEW / EXISTING DRAINAGE AND UTILITY STRUCTURES SHALL BE FLUSH WITH FINAL SURROUNDING GRADES SO NOT TO CAUSE A TRIP EDGE.
  - FINAL SHAPING OF EARTHWORK SHALL BE APPROVED IN THE FIELD BY THE LANDSCAPE ARCHITECT AND OWNER. LANDSCAPE ARCHITECT TO REVIEW AND APPROVE ROUGH GRADING BEFORE THE CONTRACTOR COMMENCES FINE GRADING AND LAYING OF TOPSOIL.
  - PITCH PAVEMENT TO PROVIDE POSITIVE DRAINAGE.
  - PAVEMENT CROSS PITCH SHALL NOT BE GREATER THAN 1.0% OR LESS THAN 0.50%.
  - ALL CONTOURS ARE FOR REFERENCE ONLY. REFER TO CIVIL DRAWING FOR SITE GRADING.
  - MAINTAIN EXISTING GRADE WITHIN CRITICAL ROOT ZONE OF THE EXISTING TREE TO REMAIN.

KEYPLAN

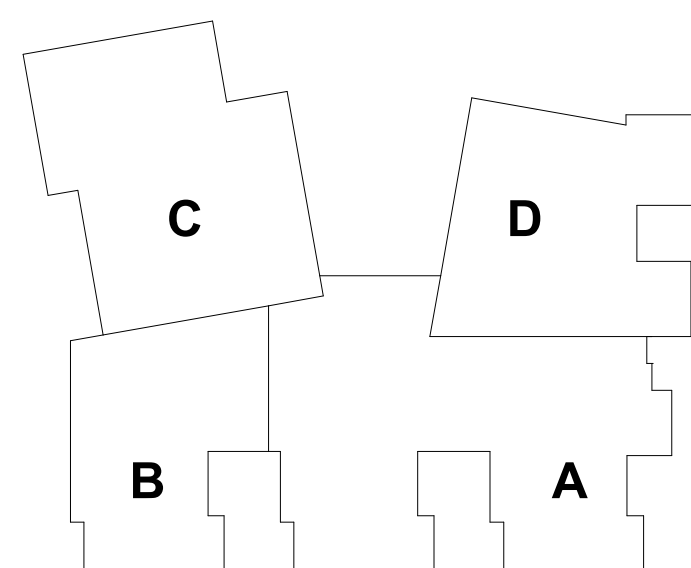



REVISIONS NO.	DATE	REMARKS



SCALE: 1"=10'-0"

SYMBOL	DESCRIPTION
	EXISTING CONTOUR
—15—	PROPOSED CONTOUR
(XX.XX)	EXISTING SPOT ELEVATION
+	PROPOSED SPOT ELEVATION
RM	TOP OF DRAINAGE INLET
HP	HIGH POINT
EX	EXISTING GRADE TO REMAIN
FFE	FINISH FLOOR ELEVATION
TW	TOP OF WALL ELEVATION
BW	BOTTOM OF WALL ELEVATION

TC	TOP OF CURB ELEVATION
BC	BOTTOM OF CURB ELEVATION
TS	TOP OF STEP ELEVATION
BS	BOTTOM OF STEP ELEVATION
TR	TOP OF RAMP ELEVATION
BR	BOTTOM OF RAMP ELEVATION

SYMBOL	DESCRIPTION
	PROPERTY LINE
	LIMIT OF WORK LINE
	WETLAND BUFFER

1. USE ONE SINGLE BENCHMARK FOR WORK.
2. GRADE EVENLY BETWEEN SPOT GRADINGS AS NOTED.
3. THE CONTRACTOR SHALL VERIFY EXISTING UTILITY LOCATIONS PRIOR TO EXCAVATION OF ANY TYPE.
4. EXCAVATE BY HAND IN CLOSE PROXIMITY TO EXISTING UTILITIES, STRUCTURES AND ITEMS TO REMAIN, INCLUDING TREES.
5. RIM ELEVATIONS OF ANY NEW EXISTING DRAINAGE AND UTILITY STRUCTURES SHALL BE FLUSH WITH FINAL SURROUNDING GRADE SO NOT TO CAUSE A TRIP EDGE.
6. FINAL SHAPING OF EARTHWORK SHALL BE APPROVED IN THE FIELD BY THE LANDSCAPE ARCHITECT AND OWNER. LANDSCAPE ARCHITECT TO REVIEW AND APPROVE ROUGH GRADING BEFORE THE CONTRACTOR COMMENCES FINE GRADING AND LAYING OF TOPSOIL.
7. PITCH PAVEMENT TO PROVIDE POSITIVE DRAINAGE.
8. PAVEMENT CROSS PITCH SHALL NOT BE GREATER THAN 1.9% OR LESS THAN 0.50%.
9. ALL CONTOURS ARE FOR REFERENCE ONLY. REFER TO CULM DRAWING FOR SITE GRADING.
10. MAINTAIN EXISTING GRADE WITHIN CRITICAL ROOT ZONE OF THE EXISTING TREE TO REMAIN.

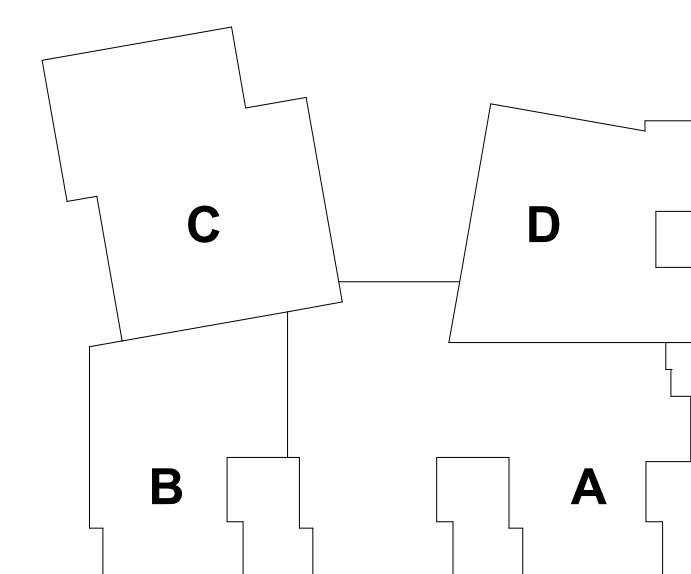
[illegible]

CONCORD MIDDLE SCHOOL  
CONCORD, NEW HAMPSHIRE  
NORTHERN DROP-OFF AREA  
ENLARGEMENT - GRADING  
SCALE: 1"=10'-0"  
DRAWN BY: LB  
CHECKED:

**L**  
**5.3**

15 NUMBER 40

**Civil Permitting Drawings  
12/17/2025 (Not For Construction)**

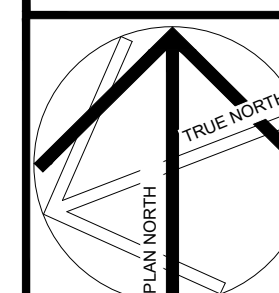

ROBERT UHLIR

**HALVORSON**  
**Tight&Bond STUDIO**  
25 KINGSTON ST., BOSTON MA 02111-2200  
PHONE: 617.526.0380  
FAX: 617.526.0380  
WWW.TIGHTANDBOND.COM

HMFH ARCHITECTS

130 Bishop Allan Drive  
Cambridge, MA 02139  
617 492 2200





1 SOUTHERN COURTYARD ENLARGEMENT - GRADING PLAN  
SCALE: 1"=10'-0"

GRADING LEGEND

SYMBOL	DESCRIPTION
—15—	EXISTING CONTOUR
—15—	PROPOSED CONTOUR
(XX.XX)	EXISTING SPOT ELEVATION
+	PROPOSED SPOT ELEVATION
RIM	TOP OF DRAINAGE INLET
HP	HIGH POINT
EX	EXISTING GRADE TO REMAIN
FFE	FINISH FLOOR ELEVATION
TW	TOP OF WALL ELEVATION
BW	BOTTOM OF WALL ELEVATION

LEGEND

SYMBOL	DESCRIPTION
— — — —	PROPERTY LINE
— — — —	LIMIT OF WORK LINE
— — — —	WETLAND BUFFER

GRADING NOTES:

1. USE ONE SINGLE BENCHMARK FOR WORK.
2. GRADE EVENLY BETWEEN SPOT GRADES AS NOTED.
3. THE CONTRACTOR SHALL VERIFY EXISTING UTILITY LOCATIONS PRIOR TO EXCAVATION OF ANY TYPE.
4. EXCAVATE BY HAND IN CLOSE PROXIMITY TO EXISTING UTILITIES, STRUCTURES AND ITEMS TO REMAIN, INCLUDING TREES.
5. RIM ELEVATIONS OF ANY NEW / EXISTING DRAINAGE AND UTILITY STRUCTURES SHALL BE FLUSH WITH FINAL SURROUNDING GRADES SO NOT TO CAUSE A TRIP EDGE.
6. FINAL SHAPING OF EARTHWORK SHALL BE APPROVED IN THE FIELD BY THE LANDSCAPE ARCHITECT AND OWNER. LANDSCAPE ARCHITECT TO REVIEW AND APPROVE ROUGH GRADING BEFORE THE CONTRACTOR COMMENCES FINE GRADING AND LAYING OF TOPSOIL.
7. PITCH PAVEMENT TO PROVIDE POSITIVE DRAINAGE.
8. PAVEMENT CROSS PITCH SHALL NOT BE GREATER THAN 1.9% OR LESS THAN 0.50%.
9. ALL CONTOURS ARE FOR REFERENCE ONLY. REFER TO CIVIL DRAWING FOR SITE GRADING.
10. MAINTAIN EXISTING GRADE WITHIN CRITICAL ROOT ZONE OF THE EXISTING TREE TO REMAIN.

KEYPLAN

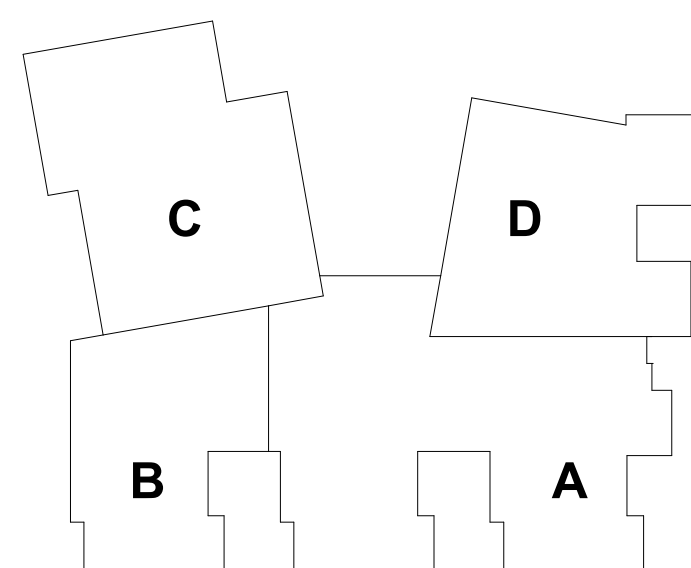

REVISIONS NO.	DATE	REMARKS	BY

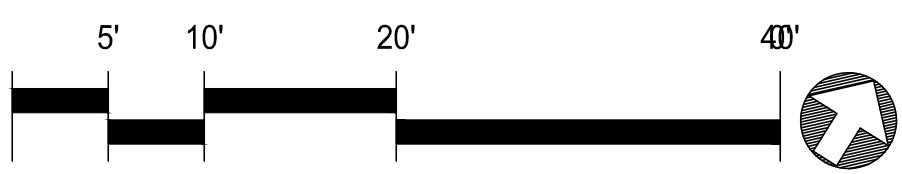



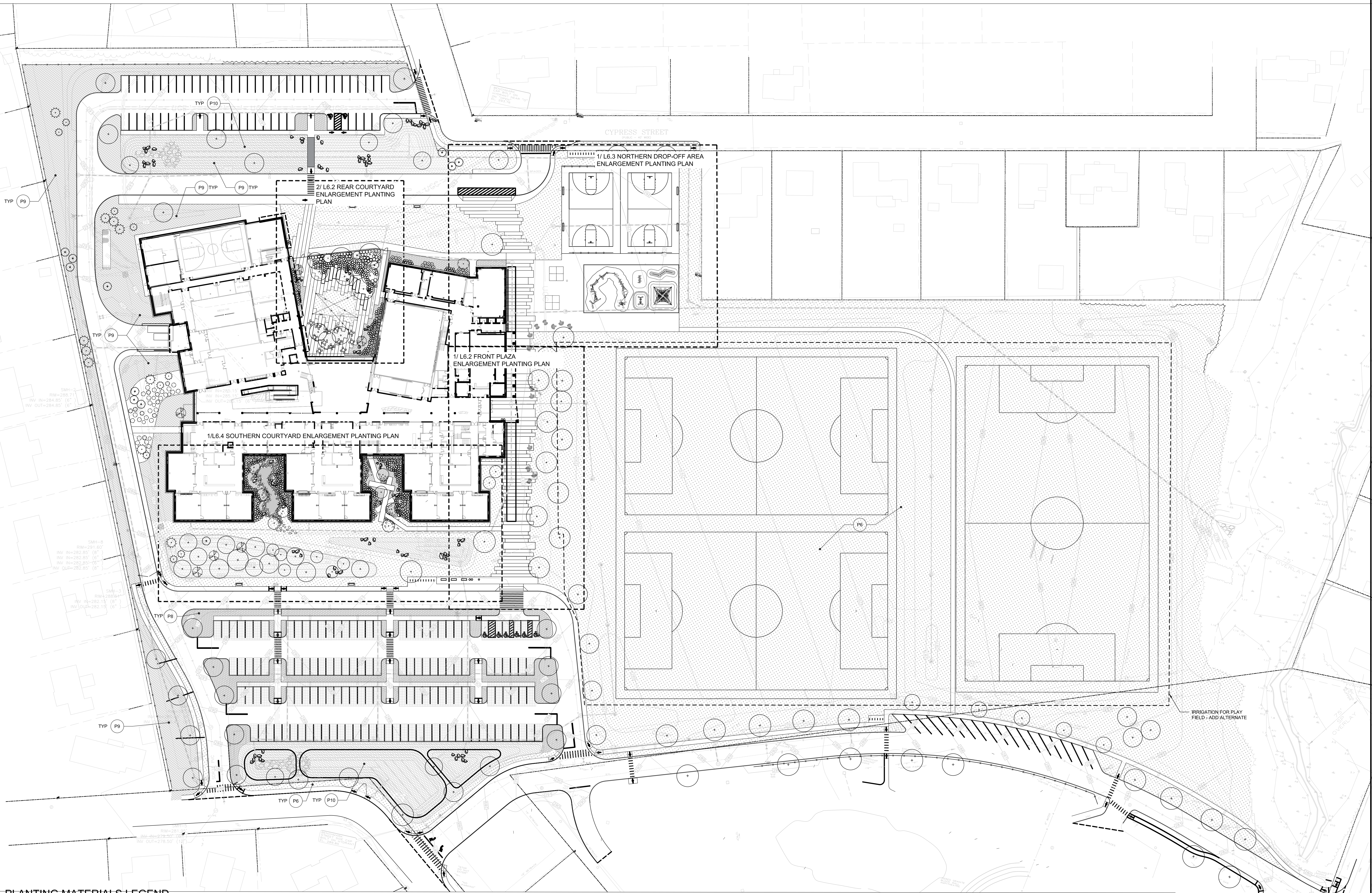

PLANTING MATERIALS LEGEND

SYM.	DET.	DESCRIPTION
P1		EXISTING TREE TO REMAIN
P2	1/17.8	DECIDUOUS TREE
P3	1/17.8	EVERGREEN TREE
P4	1/17.8	ORNAMENTAL TREE
P5	1/17.8	TREE IN PERMEABLE RESIN BOUND AGGREGATE SURFACING
P6	5/17.8	SOD LAWN
P7	6/17.8	SPORT FIELD LAWN - SOD
P8	3/4/17.8	SHRUB AND GROUND COVER PLANTING
P9		NO MOW SEED MIX
P10		BIORETENTION SEED MIX
P11		UPLAND SEED MIX
		LIMIT OF SAND BASED STRUCTURAL SOIL

PLANT SCHEDULE

CODE	QTY	BOTANICAL NAME	COMMON NAME	SIZE	REMARKS
TREES					
AB BA L	11	Abies balsamea	Balsam Fir	12'-14' ht.	
AB BA	9	Abies balsamea	Balsam Fir	8'-10' B&B	
AC RU S	11	Acer rubrum 'October Glory'	October Glory Red Maple	1" Cal.	
AC RU S2	5	Acer rubrum 'October Glory'	October Glory Red Maple	1/2" cal.	
AC RU	16	Acer rubrum 'October Glory'	October Glory Red Maple	3"-3.5" cal., B&B	Single stem, matched specimen, first branch to 7 ft
AC SA	2	Acer saccharum	Sugar Maple	3"-3.5" cal., B&B	Single stem, matched specimen
AC SA S	9	Acer saccharum 'Legacy'	Legacy Sugar Maple	1" Cal.	
AC SA L	3	Acer saccharum 'Legacy'	Legacy Sugar Maple	5'-5 1/2" cal.	
AC MA	24	Acer x freemanii 'Marmo'	Marmo Freeman Maple	3"-3.5" cal., B&B	Single stem, matched specimen, first branch to 7 ft
AC MA L	7	Acer x freemanii 'Marmo'	Marmo Freeman Maple	5" Cal.	Single stem, matched specimen, first branch to 7 ft
AM LA S	4	Amelanchier laevis 'Cumulus'	Cumulus Allegheny Serviceberry	1" Cal.	
AM LA	6	Amelanchier laevis 'Cumulus'	Cumulus Allegheny Serviceberry	8'-10' MULTI STEM - 3-6 STEMS	
BE PO	19	Betula populifolia 'Whitespire'	Whitespire Gray Birch	10'-12' ht. B&B	Single stem, matched specimen
GL TR	6	Gleditsia triacanthos inermis 'Skyline'	Skyline Honey Locust	3"-3.5" cal., B&B	Single stem, matched specimen, first branch to 7 ft
GL TR L	5	Gleditsia triacanthos inermis 'Skyline'	Skyline Honey Locust	5'-5 1/2" cal.	Single stem, matched specimen, first branch to 7 ft
HAM WCH	1	Hamelia virginiana 'Winter Champagne'	Winter Champagne Witch Hazel	3"-3.5" cal., B&B	
LI ST L	3	Liquidambar styraciflua	Sweet Gum	5'-5 1/2" cal.	
LI TU	9	Liriodendron tulipifera	Tulip Poplar	3"-3.5" cal., B&B	Single stem, matched specimen, first branch to 7 ft
LI TU L	5	Liriodendron tulipifera	Tulip Poplar	5'-5 1/2" cal.	
NY SY	7	Nyssa sylvatica	Tupelo	3"-3.5" cal., B&B	Single stem, matched specimen
QU PA S	8	Quercus palustris	Pin Oak	1" Cal.	
QU PA	5	Quercus palustris	Pin Oak	3"-3.5" cal., B&B	Single stem, matched specimen, first branch to 7 ft
QU RU	7	Quercus rubra	Red Oak	3"-3.5" cal., B&B	Single stem, matched specimen
TH GG	13	Thuja x 'Green Giant'	Green Giant Arborvitae	10'-12' ht. B&B	

PLANT SCHEDULE

CODE	QTY	BOTANICAL NAME	COMMON NAME	SIZE	REMARKS
SHRUBS					
Aro abr	11	Aronia arbutifolia 'Brilliantissima'	Brilliant Red Chokeberry	3.5'-4' HT.	
Ci al	130	Clethra alnifolia	Summersweet	30"-36" ht	
Cor fa	232	Cornus sericea 'Farrow'	Arctic Fire® Red Twig Dogwood	30"-36" ht	
Lon riv	125	Diervilla x splendens	Kodiak® Orange Diervilla	24"-30" ht	
Ile rn	23	Ilex glabra	Inkberry Holly Male	---	
Ii sh	6	Ilex glabra 'Shamrock'	Shamrock Inkberry Holly	5 gal.	
Ii ve	3	Ilex verticillata 'Winter Red'	Winter Red Winterberry	5 gal.	
Ii li	167	Itea virginica 'Little Henry'	Virginia Sweetpire	24-36"	
Rh gl	81	Rhus aromatica 'Gro-Low'	Gro-Low Fragrant Sumac	3 gal.	

PLANT SCHEDULE

BOTANICAL NAME	COMMON NAME
GROUND COVERS	
Allium cernuum	Nodding Onion
Anemone tabernaemontana 'Blue Ice'	Blue Ice Eastern Bluestar
Carex appalachica	Appalachian Sedge
Carex eburnea	Bristleleaf Sedge
Carex laxiculmis 'Hobb'	Bunny Blue Spreading Sedge
Carex rosea	Rosy Sedge
Deschampsia flexuosa	Crinkled Hair Grass
Echinacea purpurea	Coneflower
Liatris spicata	Blazing Star
Panicum virgatum 'Cheyenne Sky'	Cheyenne Sky Prairie Winds® Switch Grass
Phlox divaricata	Woodland Phlox
Polystichum acrostichoides	Christmas Fern
Sporobolus heterolepis	Prairie Dropseed

PLANTING NOTES

- LANDSCAPE ARCHITECT TO APPROVE PLANT MATERIAL AT THE NURSERY AND AGAIN AT SITE PRIOR TO PLANTING.
- PLANT MATERIAL SHALL CONFORM TO "THE AMERICAN STANDARD FOR NURSERY STOCK", PUBLISHED BY AMERICANHORT (WWW.AMERICANHORT.ORG).
- NO SUBSTITUTIONS OF PLANT SPECIES WITHOUT LANDSCAPE ARCHITECT'S WRITTEN APPROVAL.
- SUBSTITUTIONS OF PLANT SPECIES SHALL BE A PLANT OF EQUIVALENT OVERALL FORM, HEIGHT AND BRANCHING HABIT, FLOWER, LEAF AND FRUIT, COLOR AND TIME OF BLOOM, AS APPROVED BY LANDSCAPE ARCHITECT.
- LOCATE AND VERIFY UTILITY LINE LOCATIONS PRIOR TO STAKING AND REPORT CONFLICT TO LANDSCAPE ARCHITECT.
- PLANTING DEMOLITION DEBRIS, GARBAGE, LUMPS OF CONCRETE, STEEL, AND OTHER MATERIALS DELETERIOUS TO PLANTS' HEALTH AS DETERMINED BY LANDSCAPE ARCHITECT SHALL BE REMOVED FROM ALL PLANTING AREAS.
- NO PLANTING TO BE INSTALLED BEFORE ACCEPTANCE OF ROUGH GRADING.
- ALL PROPOSED TREE LOCATIONS SHALL BE STAKED OR LAID OUT IN THEIR APPROPRIATE LOCATION BY THE CONTRACTOR. REFER TO LAYOUT AND PLANTING SHEETS FOR LAYOUT INFORMATION. THE CONTRACTOR SHALL ADJUST THE LOCATIONS AS REQUESTED BY THE LANDSCAPE ARCHITECT TO ACCOUNT FOR SUBSURFACE UTILITIES AND OTHER FIELD CONDITIONS. FINAL LOCATIONS OF ALL PLANTS MUST BE APPROVED BY THE LANDSCAPE ARCHITECT PRIOR TO PLANTING.
- TOTAL QUANTITY OF PLANTS FOR EACH AREA TO BE AVAILABLE ON SITE AT THE TIME OF PLANTING FOR FIELD LAYOUT BY ENGINEER. NO PARTIAL LAYOUT AND PLANTING OF AREAS WILL BE ACCEPTABLE.
- INSTALL PLANTS WITH ROOT FLARES FLUSH WITH FINISHED GRADE. IMMEDIATELY REPLANT PLANTS THAT SETTLE OUT OF PLUMB OR BELOW FINISHED GRADE.
- PLANT UNDER FULL TIME SUPERVISION OF CERTIFIED ARBORIST, NURSERYMAN, OR LICENSED LANDSCAPE ARCHITECT. PROVIDE WRITTEN VERIFICATION OF CERTIFICATION AND/OR LICENSE FOR LANDSCAPE ARCHITECT'S APPROVAL.
- LOOSE OR CRACKED ROOT BALLS ARE UNACCEPTABLE.
- DO NOT USE TREE WRAP.
- REMOVE TOP 25 OF WIRE BASKETS. REMOVE TOP 10 OF BURLAP. SYNTHETIC BURLAP WILL NOT BE ACCEPTED. FOR CONTAINER PLANTS, REMOVE CONTAINER AND SCARIFY EDGES OF ROOT BALL 1/2" DEEP IN A MINIMUM OF FOUR LOCATIONS.
- WATER PLANTS THOROUGHLY AFTER INSTALLATION. A MINIMUM OF TWICE WITHIN THE FIRST 24 HOURS.
- RAISE AND REPLANT PLANTS THAT SETTLE AFTER PLANTING AND WATERING.
- ALL TREES PLANTED IN TREE PITS AND STRUCTURAL SOIL SHALL BE UNDERDRAINED. SEE PLANTING DETAILS AND CIVIL DRAWINGS.

KEYPLAN

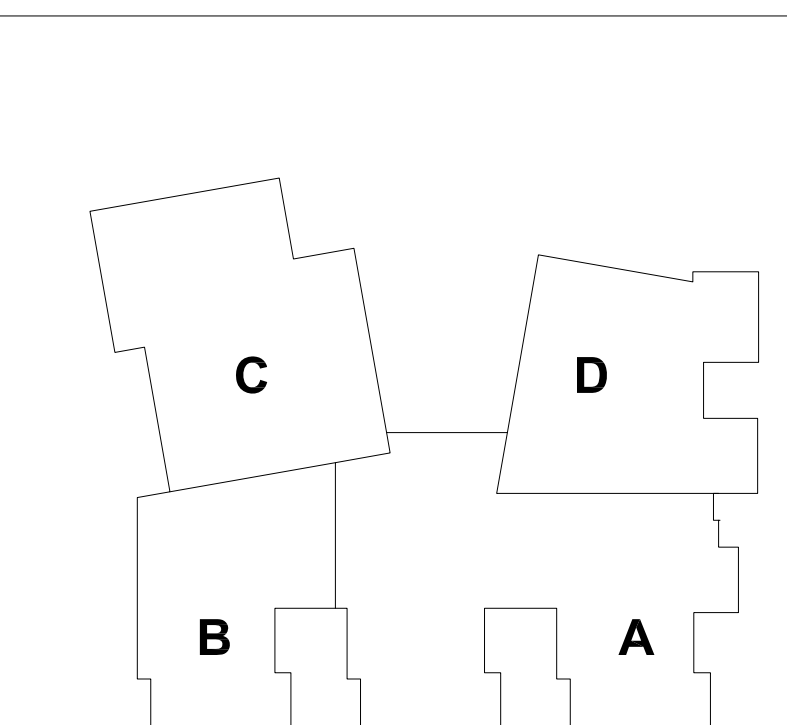

REVISIONS NO.	DATE	REMARKS	BY

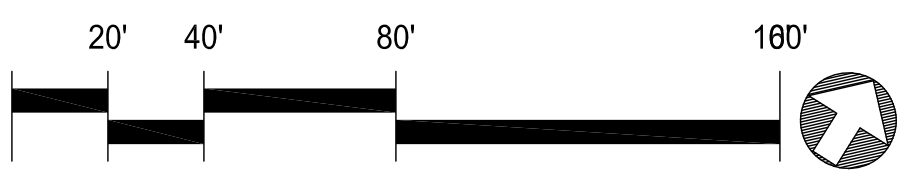

HM  
FH

HM FH ARCHITECTS



HALVORSON  
IGNORANCE STUDIO

100 Bishop Allen Drive  
Boulder, CO 80501  
303.440.1234  
www.halfmarchitect.com

Civil Permitting Drawings  
12/17/2025 (Not For Construction)

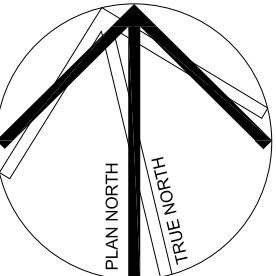

CONCORD MIDDLE SCHOOL  
REVISION  
OVERALL PLANTING PLAN







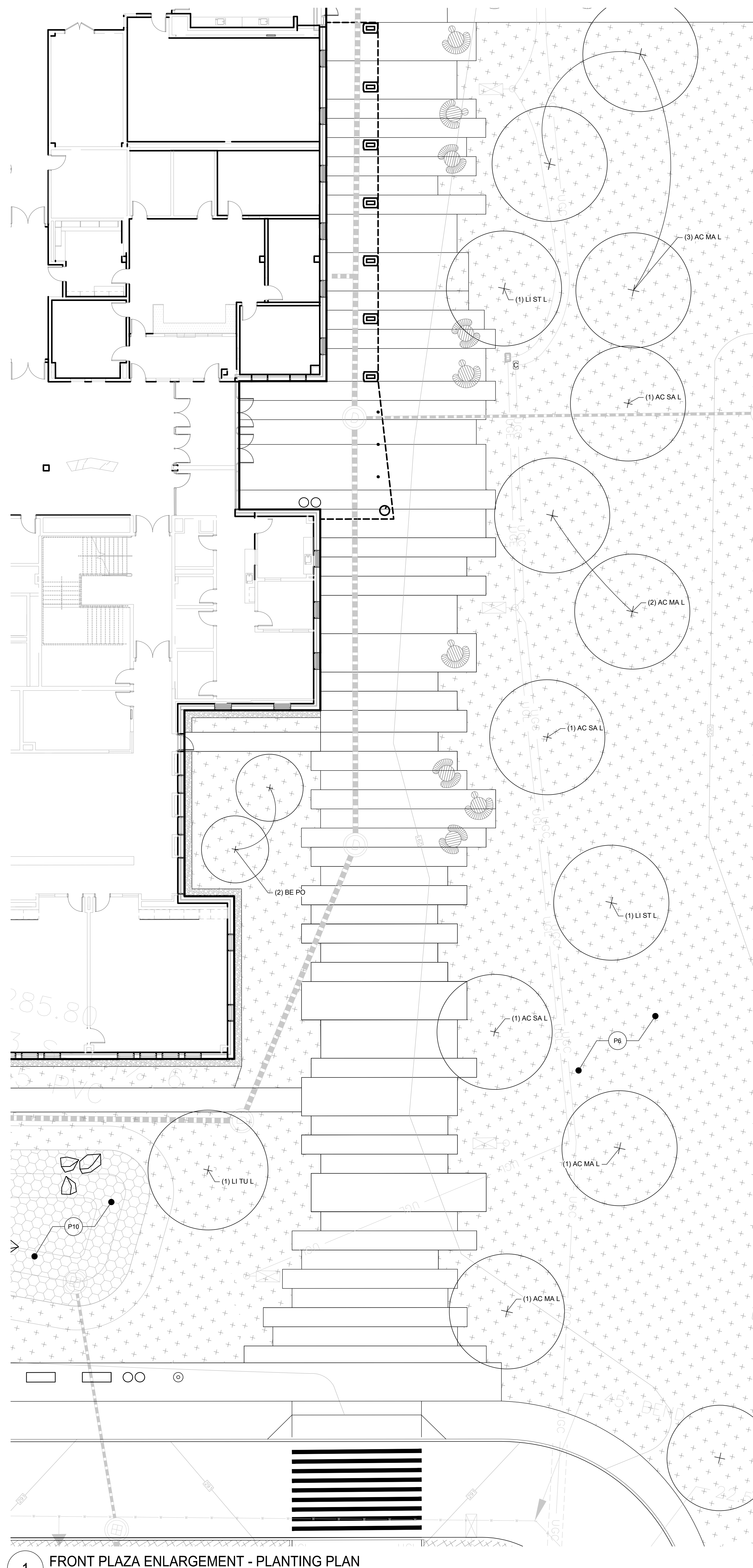





SCALE: 1"=40'-0"  
DRAWN BY: LB  
CHECKED BY: LB  
JOB NUMBER: 44072

L  
L6.1









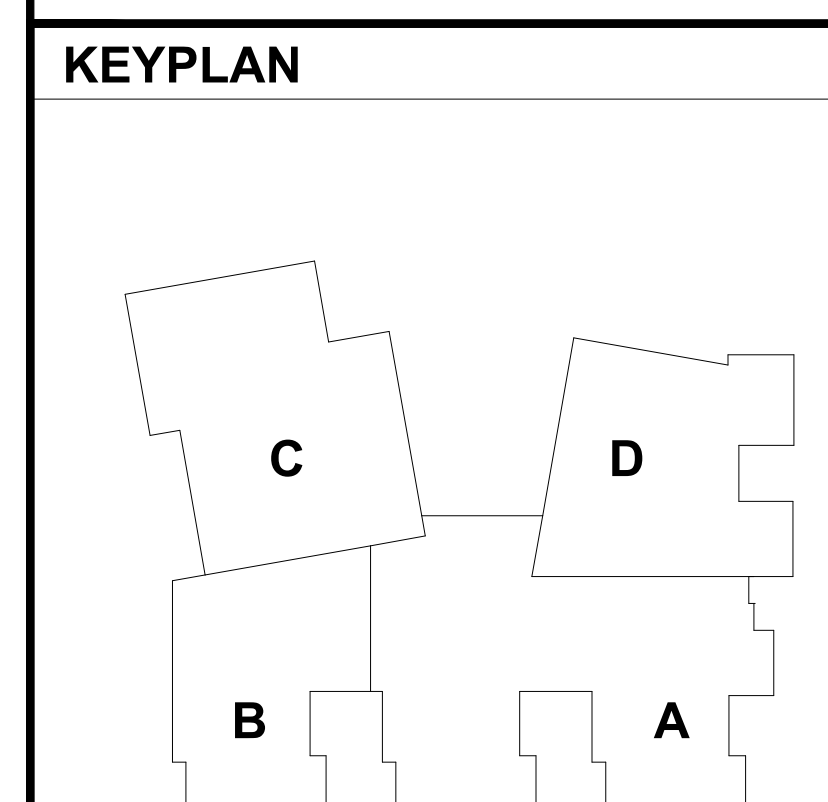
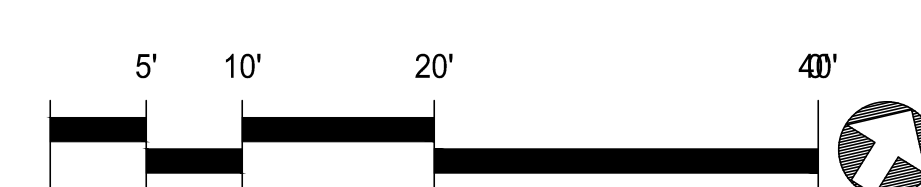



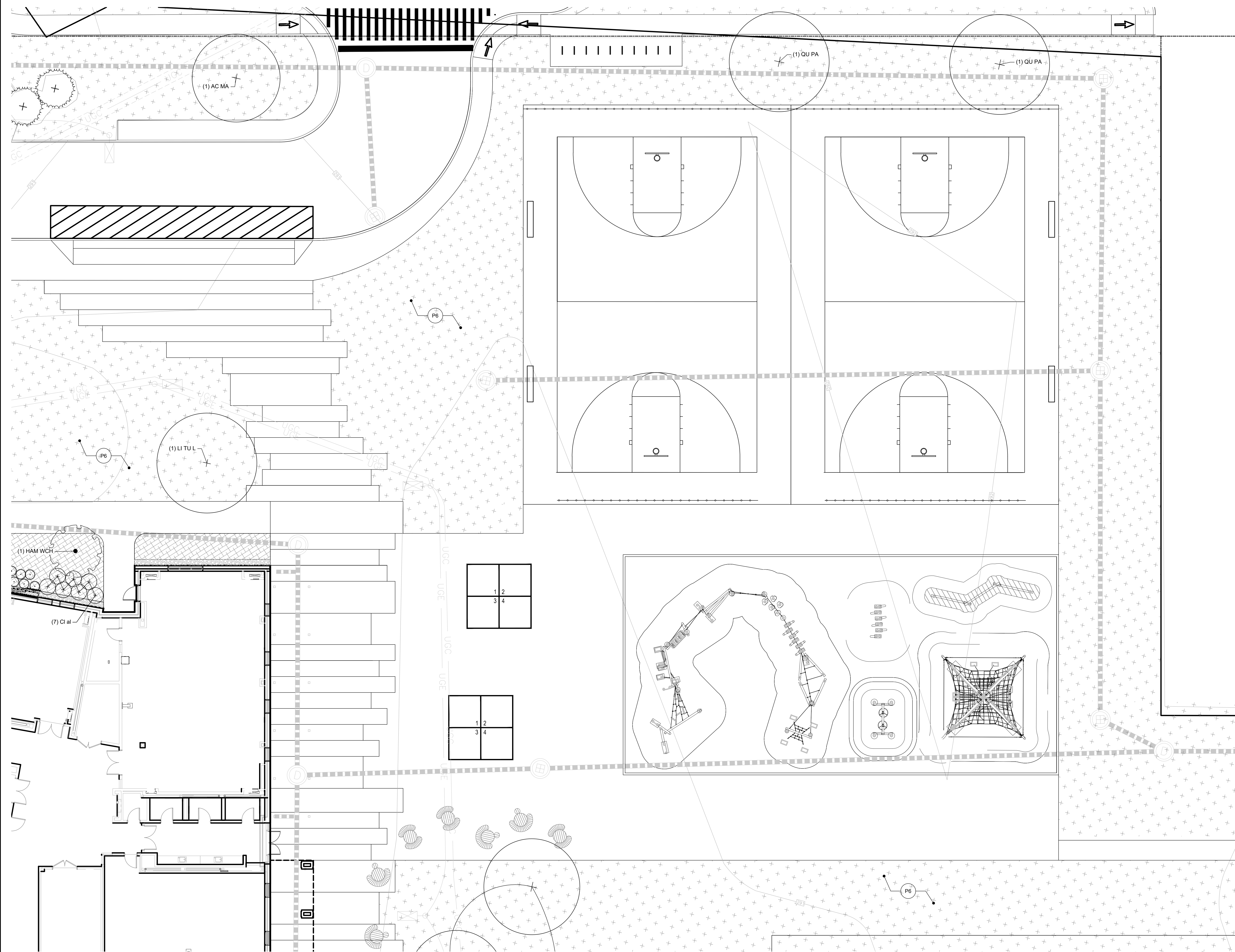



### PLANTING MATERIALS LEGEND

SYM.	DET.	DESCRIPTION
	P1	EXISTING TREE TO REMAIN
	P2	$\frac{1}{17.6}$ DECIDUOUS TREE
	P3	$\frac{1}{17.6}$ EVERGREEN TREE
	P4	$\frac{1}{17.6}$ ORNAMENTAL TREE
	P5	$\frac{2}{17.6}$ TREE IN PERMEABLE RESIN BOUND AGGREGATE SURFACING
	P6	SOD LAWN
	P7	$\frac{6}{17.6}$ SPORT FIELD LAWN - SOD
	P8	$\frac{6}{17.6}$ SHRUB AND GROUND COVER PLANTING
	P9	$\frac{34}{17.6}$ NO MOW SEED MIX
	P10	BIORETENTION SEED MIX
	P11	UPLAND SEED MIX
		LIMIT OF SAND BASED STRUCTURAL SOIL

[illegible]



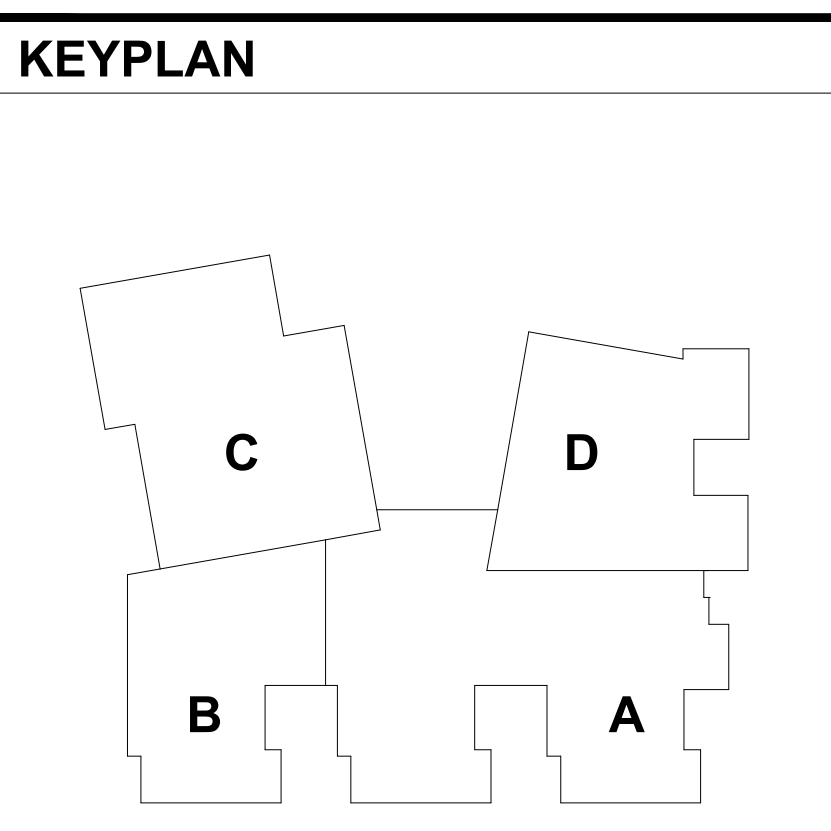
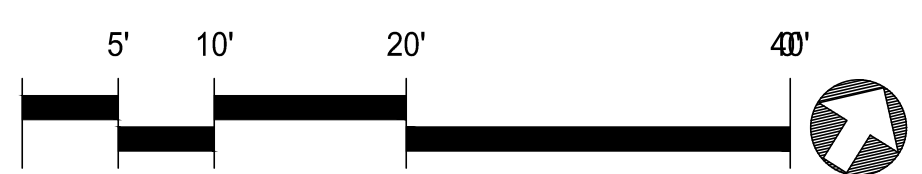

PLANTING MATERIALS LEGEND		
SYM.	DET.	DESCRIPTION
	P1	EXISTING TREE TO REMAIN
	P2	DECIDUOUS TREE
	P3	EVERGREEN TREE
	P4	ORNAMENTAL TREE
	P5	TREE IN PERMEABLE RESIN BOUND AGGREGATE SURFACING
	P6	SOD LAWN
	P7	SPORT FIELD LAWN - SOD
	P8	SHRUB AND GROUND COVER PLANTING
	P9	NO MOW SEED MIX
	P10	BIORETENTION SEED MIX
	P11	UPLAND SEED MIX
		LIMIT OF SAND BASED STRUCTURAL SOIL

[illegible]





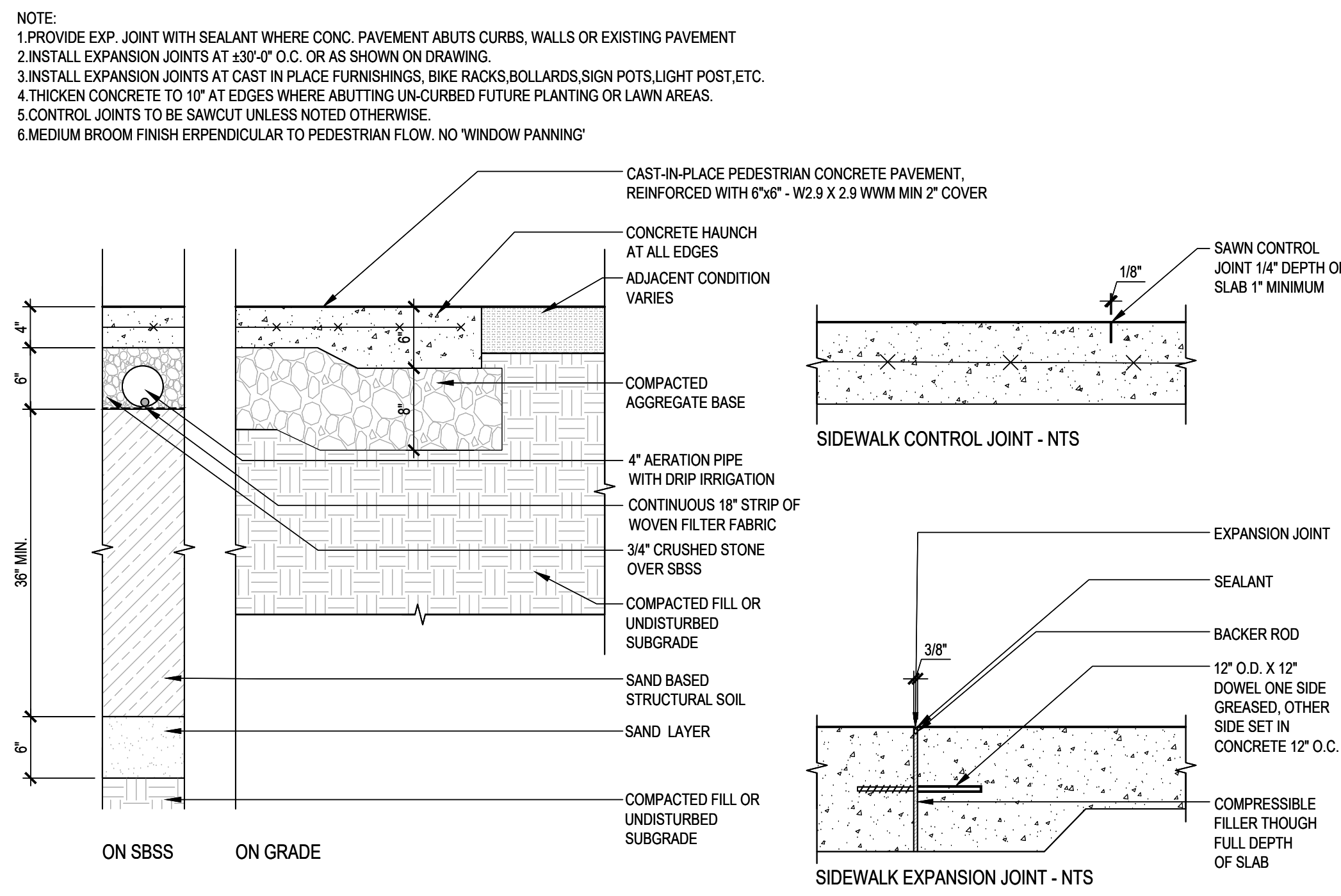

1 CAST IN PLACE CONCRETE PAVING - PEDESTRIAN  
Scale: 1"=1'-0"

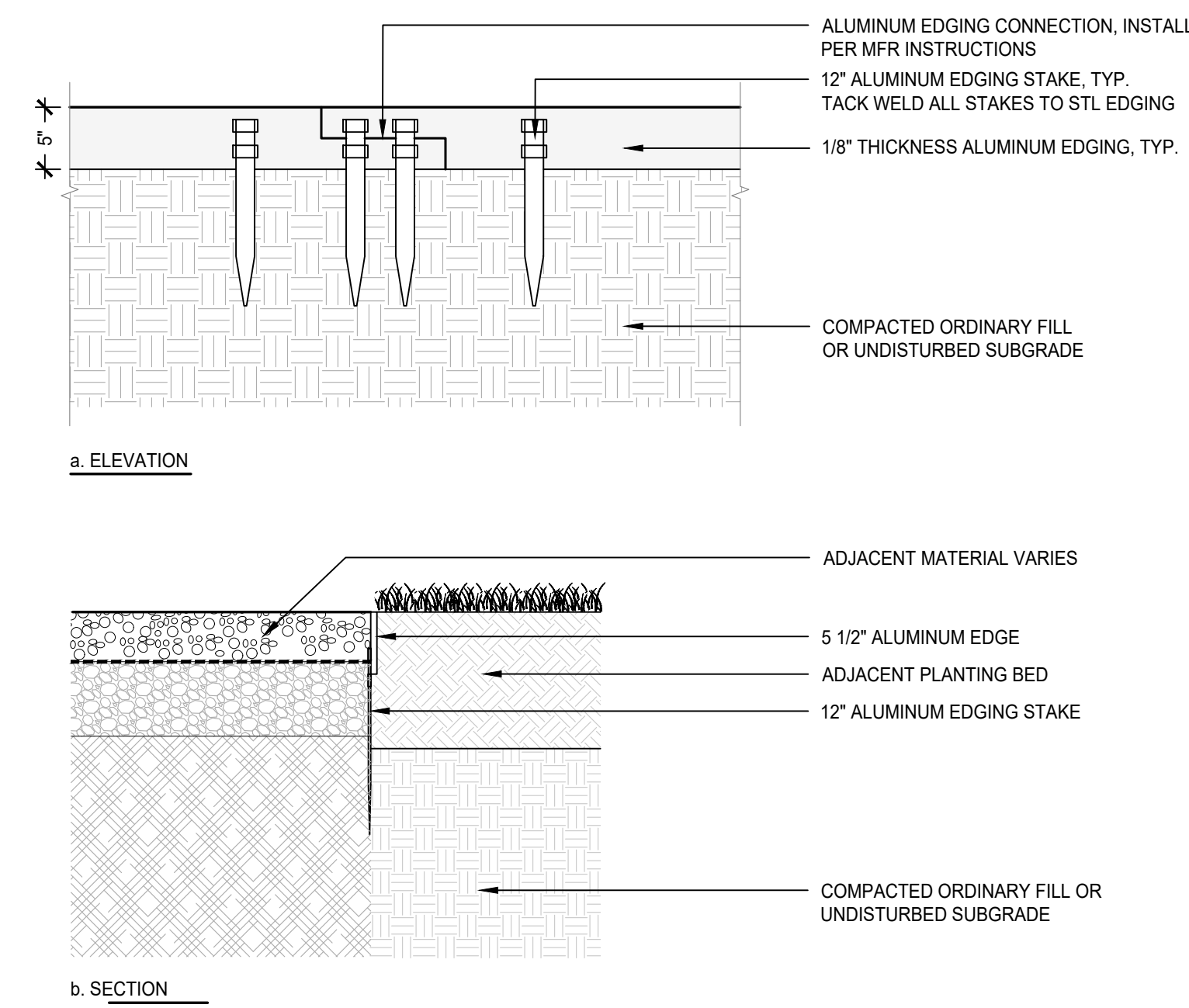

4 METAL LANDSCAPE EDGING  
Scale: 1" = 1'-0"

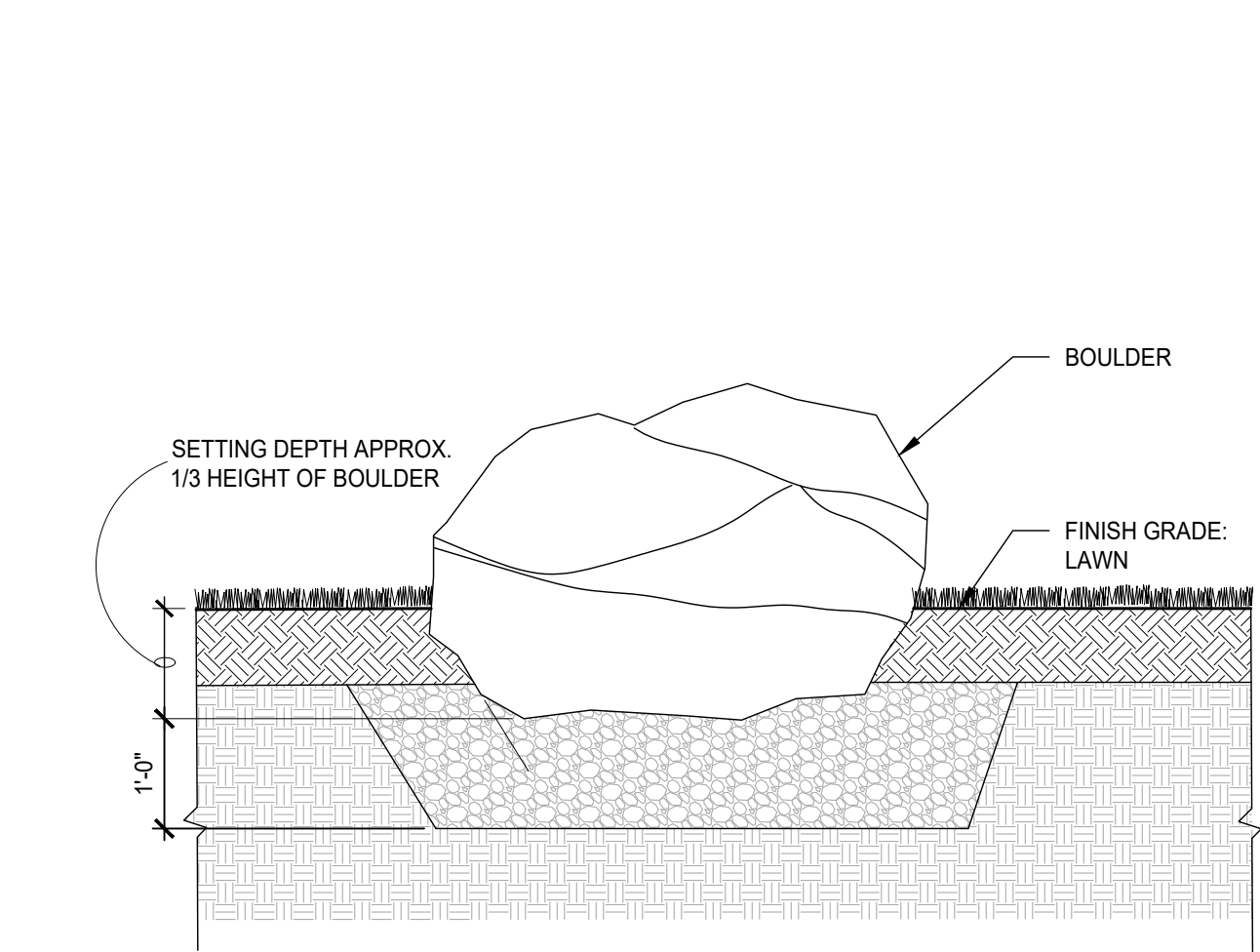

8 BOULDERS  
SCALE: 1/2"=1'-0"

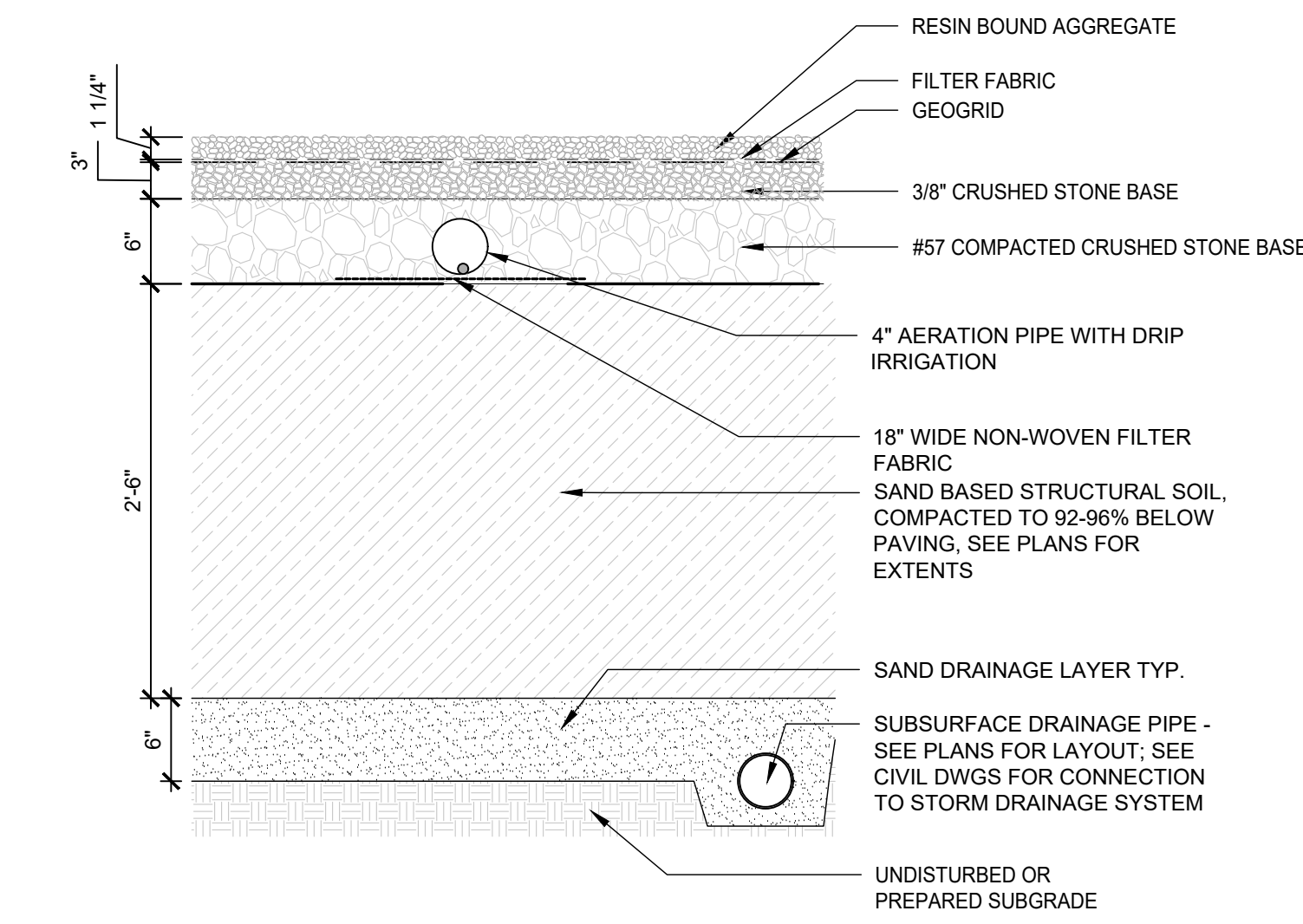

5 RESIN BOUND AGGREGATE PAVING OVER SBSS  
SCALE: 1"= 1'-0"

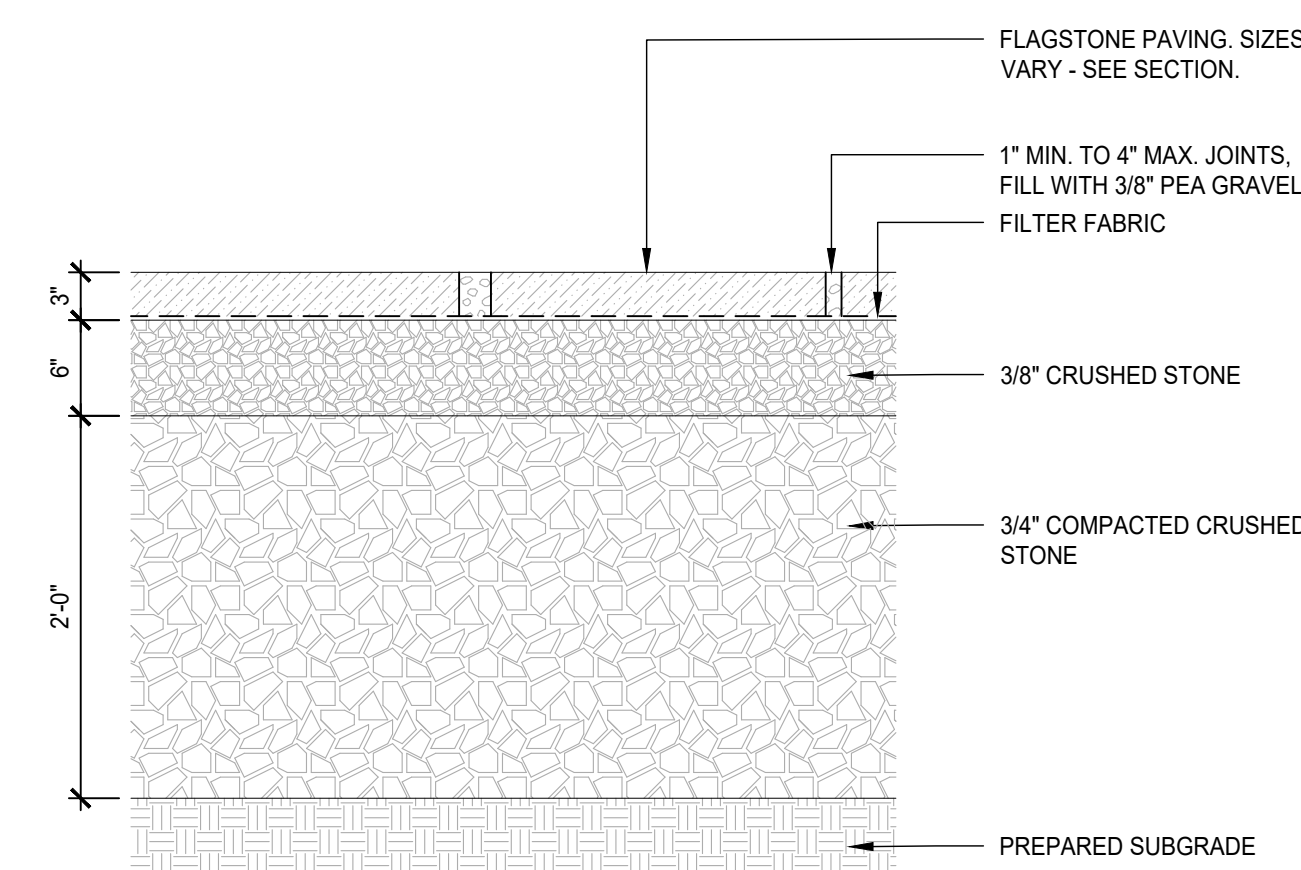

9 FLAGSTONE PAVING  
SCALE: 1"=1'-0"

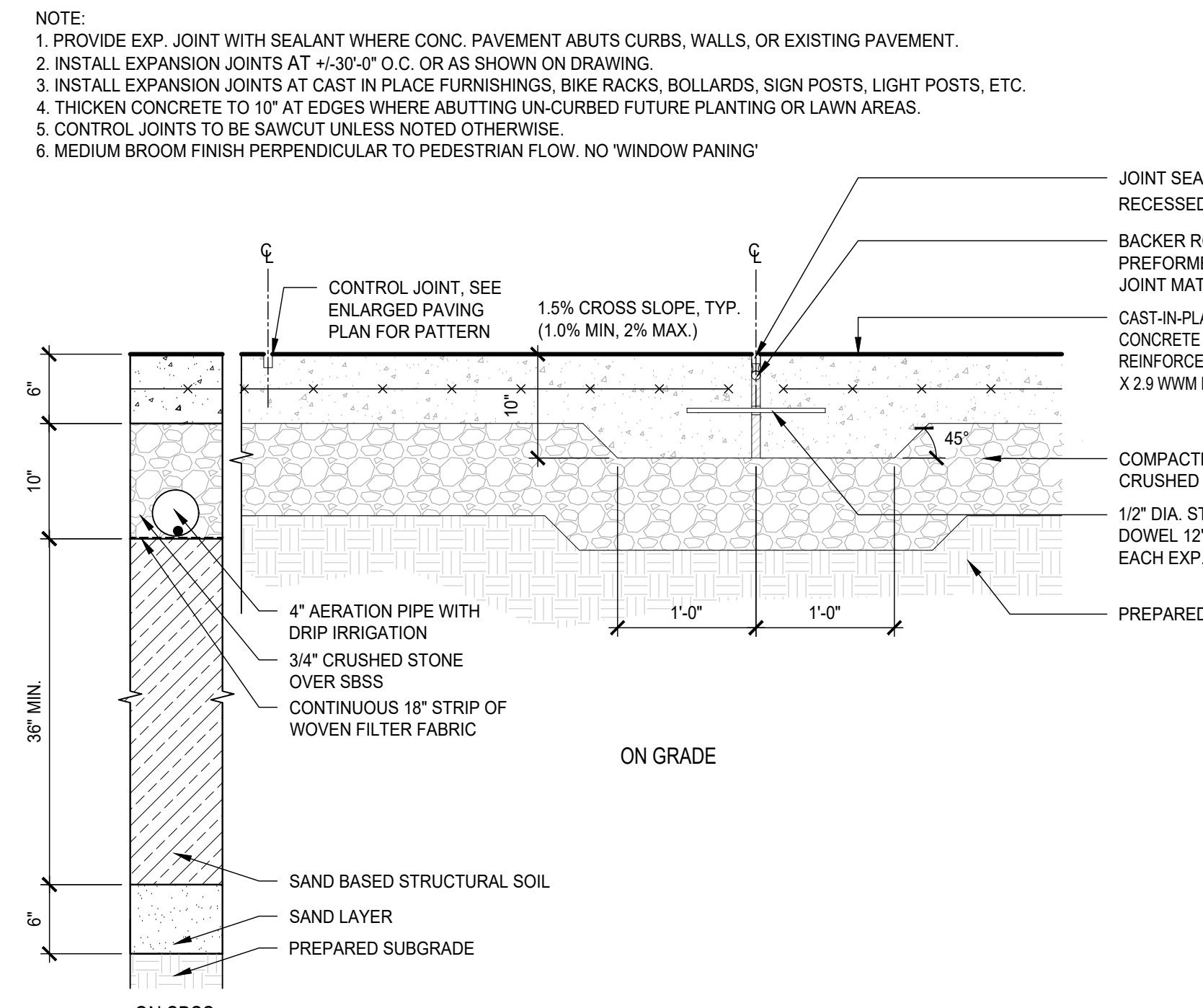

2 POURED IN PLACE CONCRETE PAVING - VEHICULAR  
Scale: 1"=1'-0"

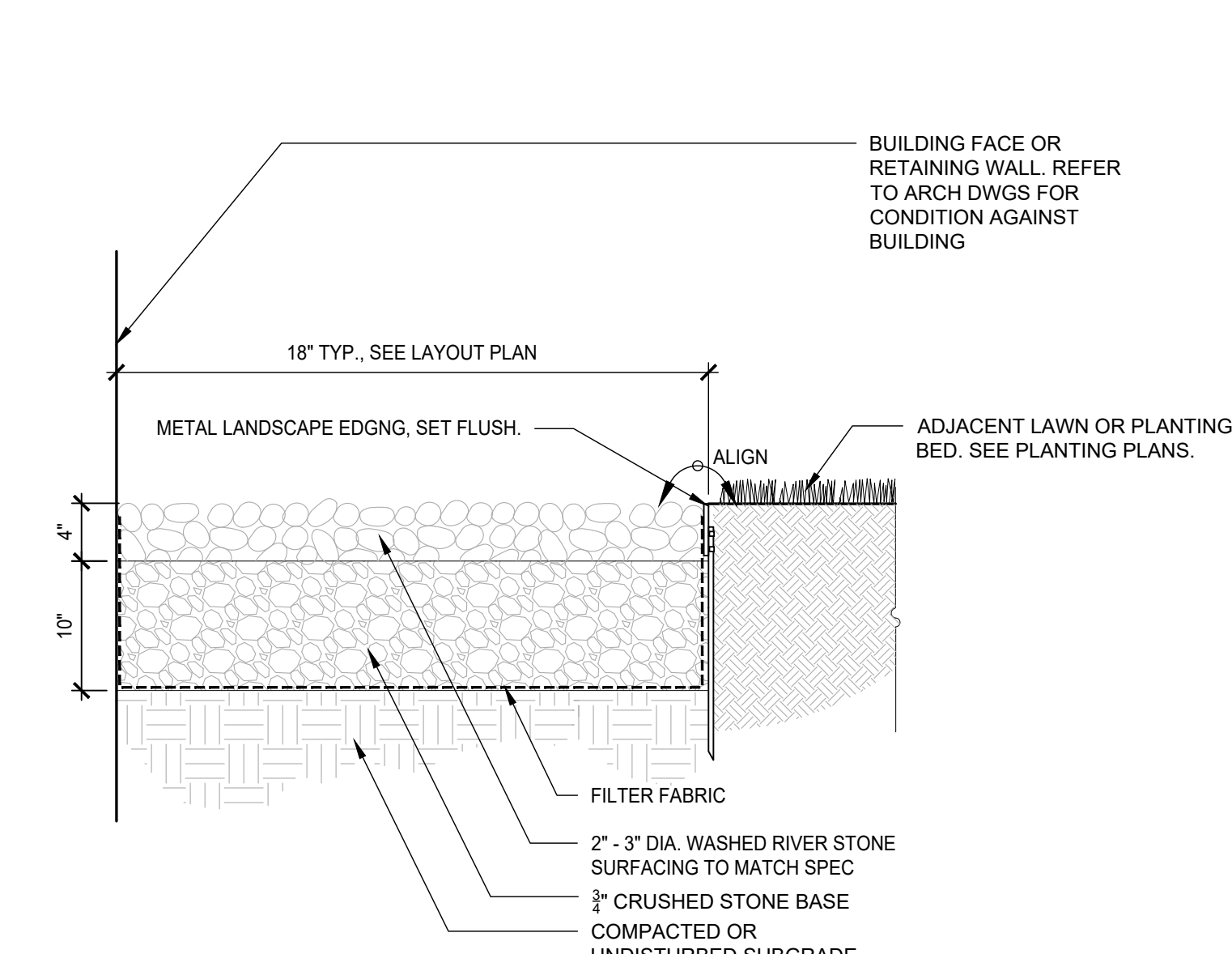

3 RIVER STONE DRIP EDGE  
Scale: 1" = 1'-0"

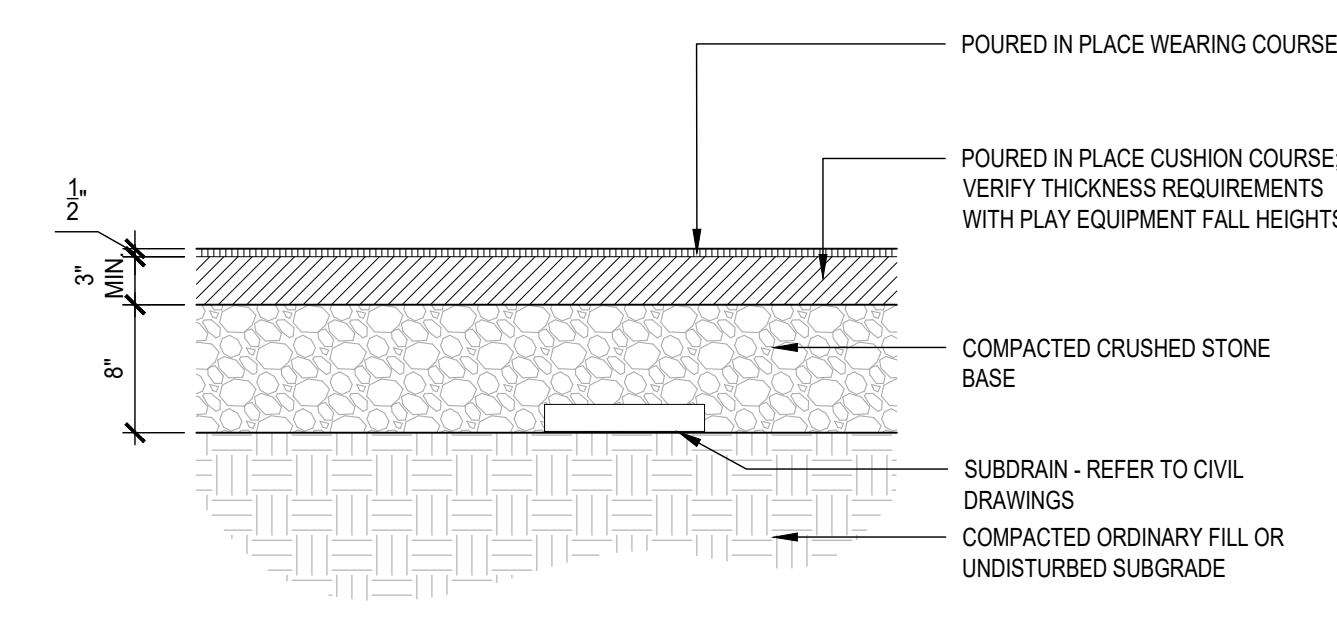

6 POURED-IN-PLACE PLAYGROUND SURFACING  
SCALE: 1"=1'-0"

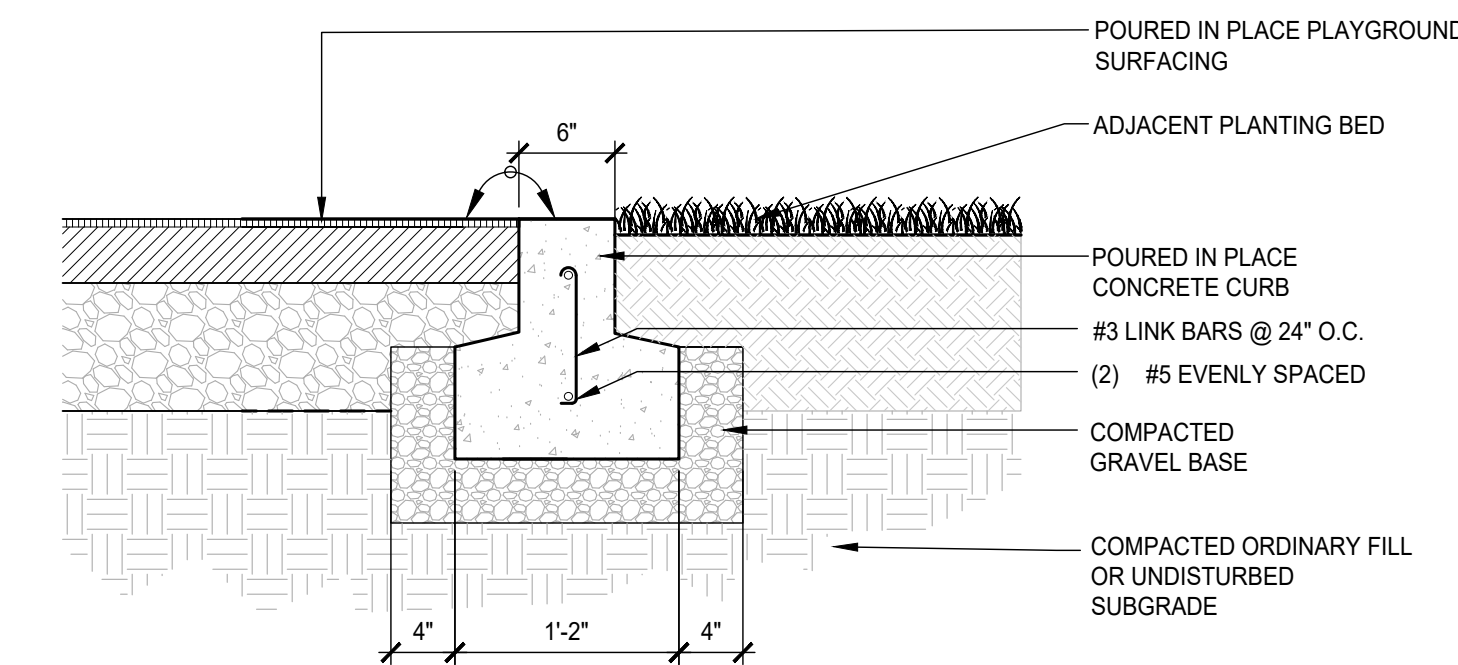

7 CAST-IN-PLACE FLUSH CONCRETE CURB - @  
POURED-IN-PLACE PLAYGROUND SURFACING  
SCALE: 1"=1'-0"

KEYPLAN

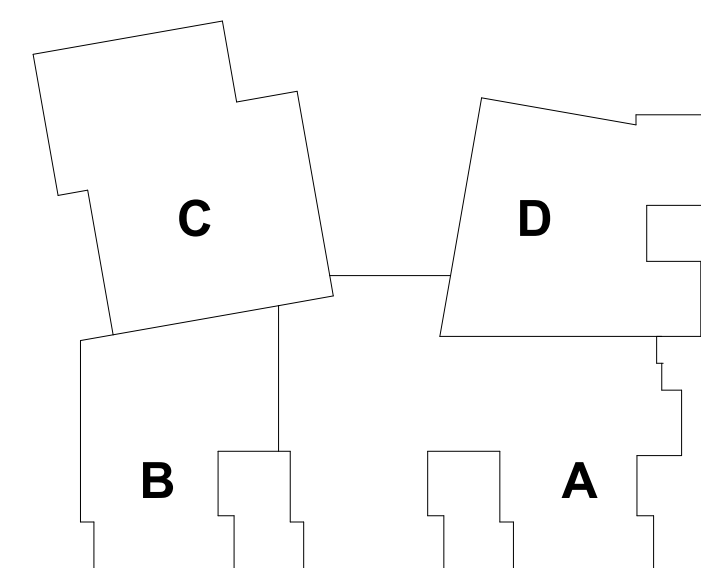

REVISIONS NO.	DATE	REMARKS	BY

CONCORD MIDDLE SCHOOL  
CONCORD, NH  
SITE DETAILS

L  
7.1

DRAWN BY: LB  
CHECKED BY: LB  
SCALE: AS NOTED

Civil Permitting Drawings  
12/17/2025 (Not For Construction)

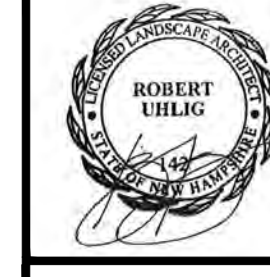

HALVORSON  
REGISTERED ARCHITECT  
1960 STATE ST.  
DURHAM, NH 03824  
TEL: 603.281.1200  
WWW.HALVORSONARCHITECTS.COM

HM  
FH

HMFH ARCHITECTS

180 Bishop Allen Drive  
Durham, NH 03824  
TEL: 603.281.1200  
FAX: 603.281.1201  
@HMFHArch hmfh.com



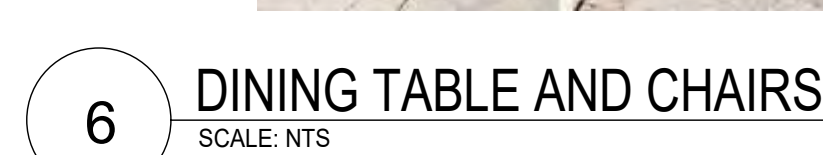
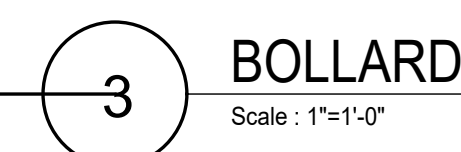
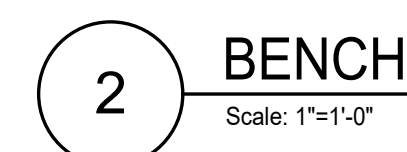

8 FLAGPOLE FOOTING  
Scale: 3/4"=1'-0"

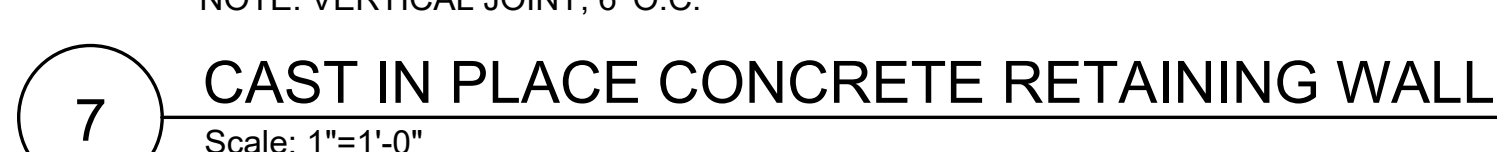

DRAWING NUMBER

**L**

**7.2**



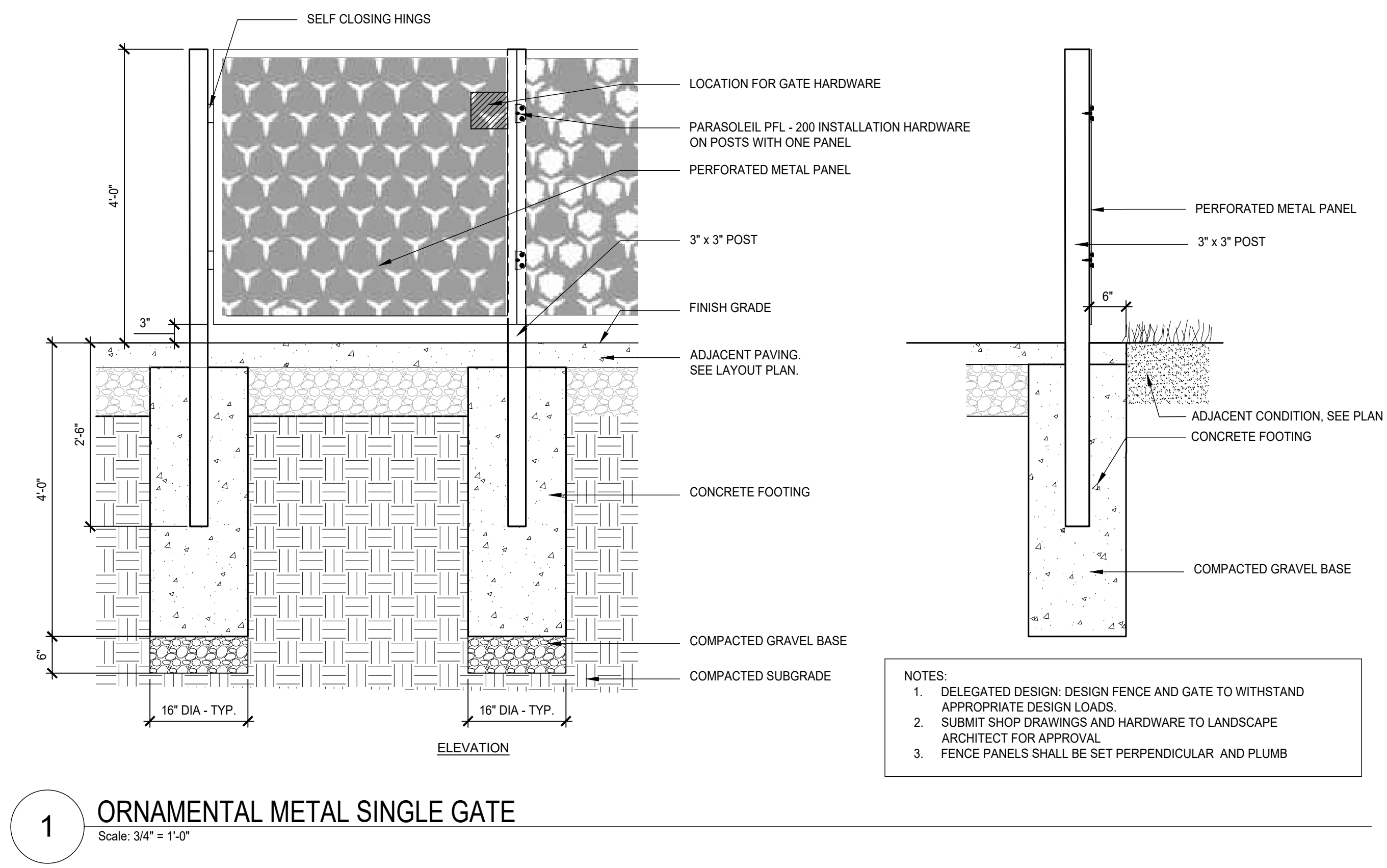

1 ORNAMENTAL METAL SINGLE GATE

Scale: 3/4" = 1'-0"

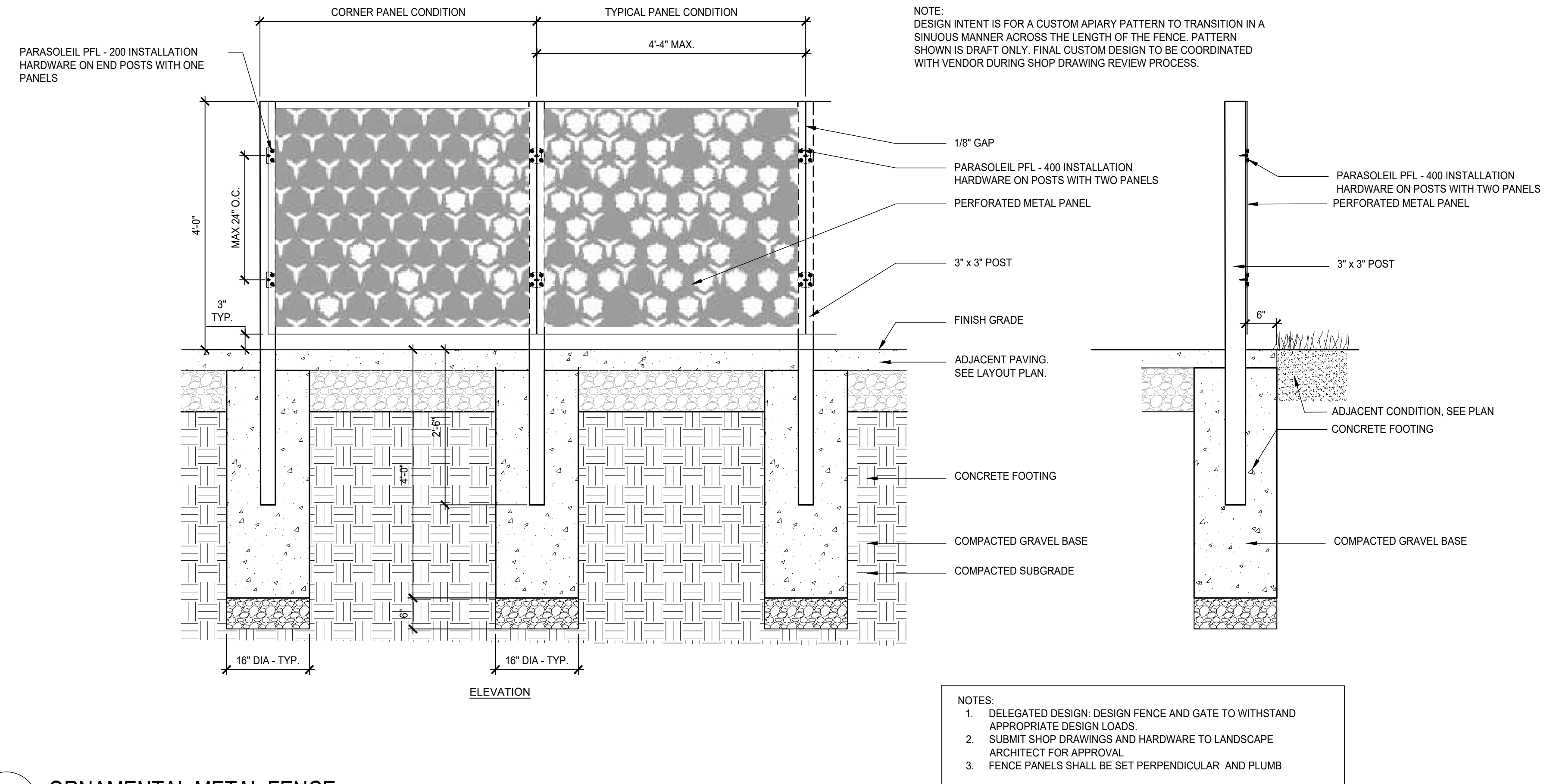

2 ORNAMENTAL METAL FENCE

Scale: 3/4" = 1'-0"

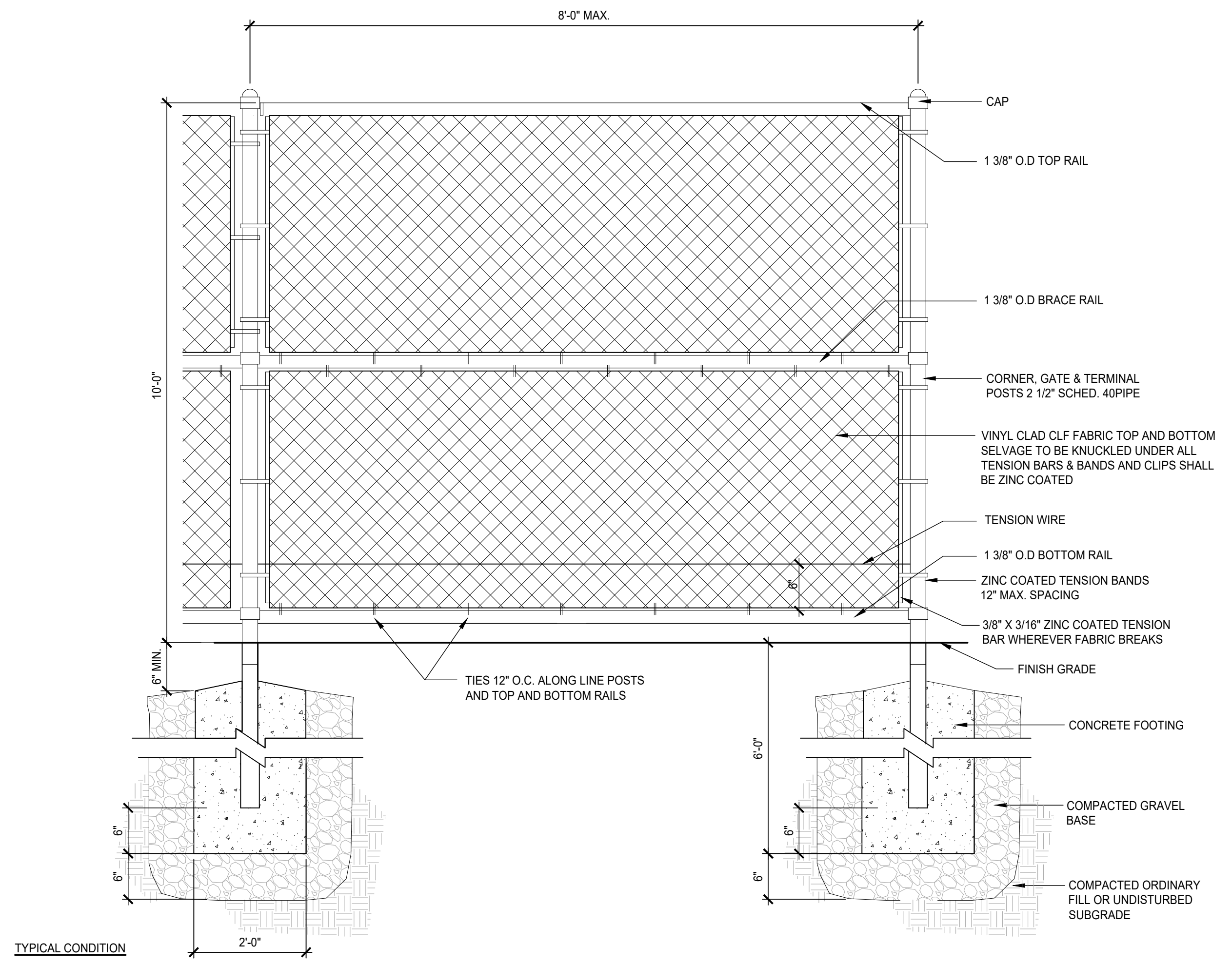

3 CHAIN LINK FENCE - 10'-0"H

Scale: 1" = 1'-0"

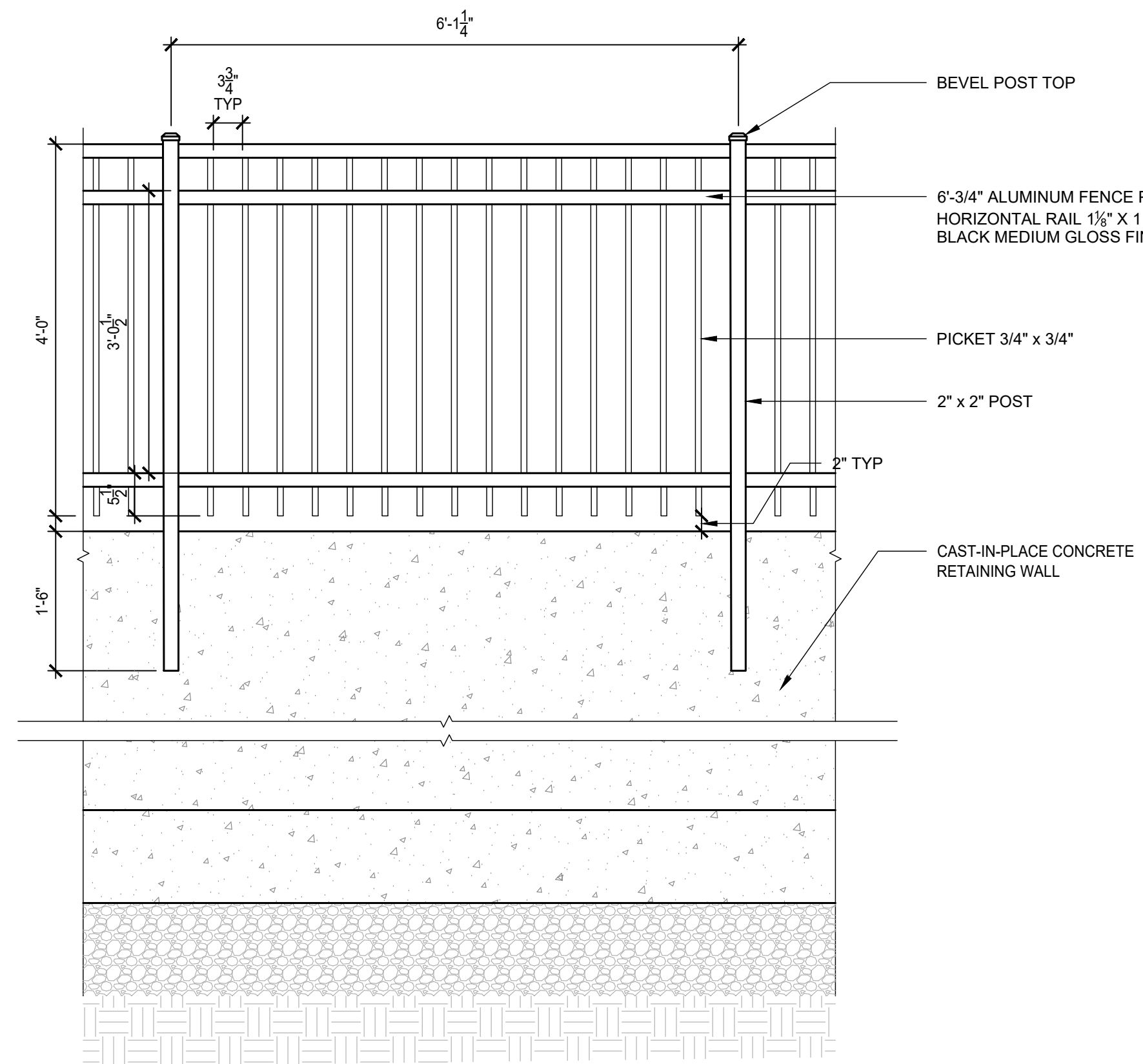

4 ORNAMENTAL METAL GUARDRAIL - 4' HT.

Scale: 3/4" = 1'-0"

KEYPLAN

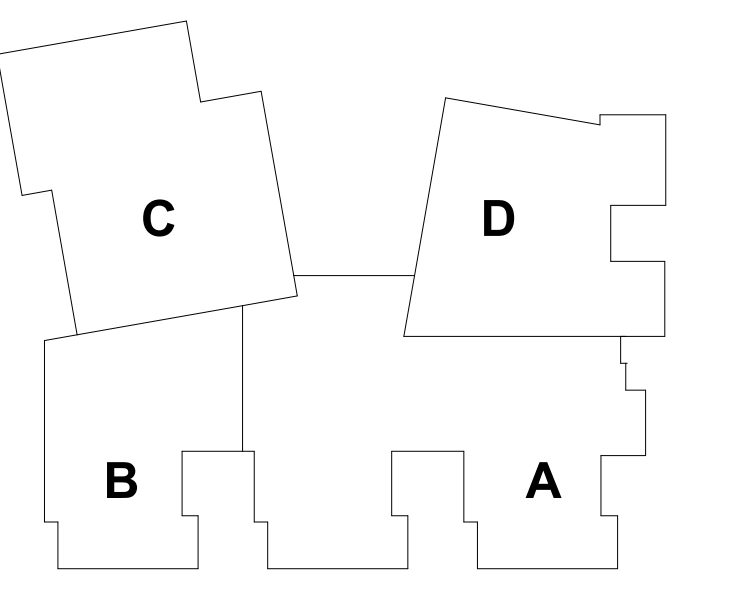

REVISIONS NO.	DATE	REMARKS	BY
---------------	------	---------	----

CONCORD MIDDLE SCHOOL  
CONCORD, NEW HAMPSHIRE  
SITE DETAILS

SCALE: AS NOTED  
DRAWN BY: LB  
CHECKED BY: IUBJ

L  
7.3

208 NUMBER 448722

Civil Permitting Drawings  
12/17/2025 (Not For Construction)



HALVORSON  
landscape studio  
22 ANDOVER ST., BEDFORD, NH 03110  
WWW.HALVORSONSTUDIO.COM

HMFH ARCHITECTS

133 Bishop Allen Drive  
Bedford, NH 03110  
603.882.2299  
817.432.2200  
@HMFHarch hmfh.com

HM  
FH



Parkour 5  
NR0857

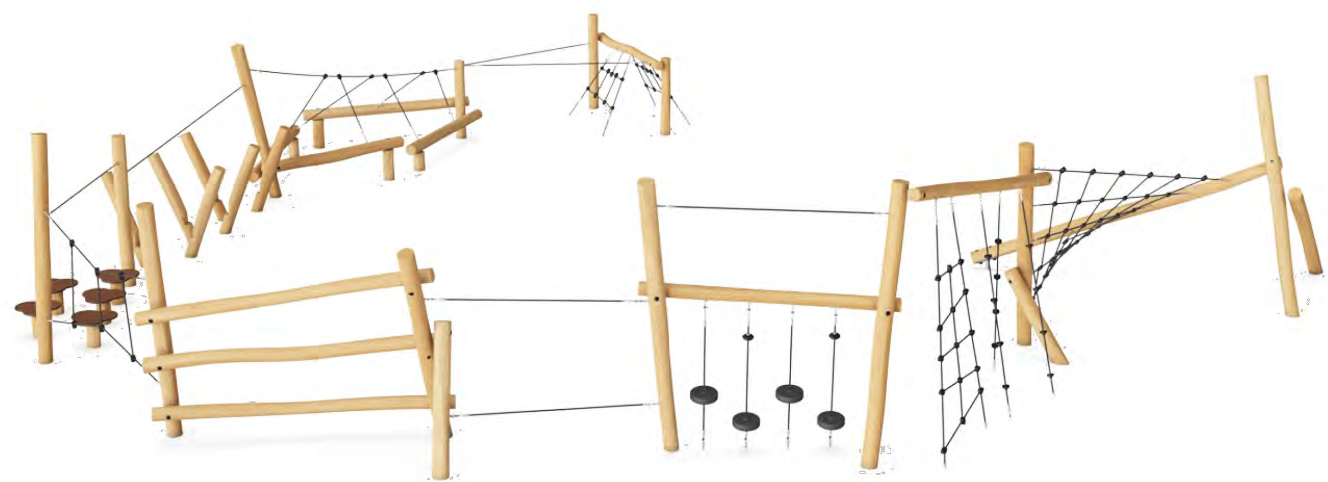

Item no. NR0857-1003	
General Product Information	
Dimensions LxWxH	43'3"x40'5"x8'11"
Age group	5 - 12
Play capacity (users)	33
Color options	

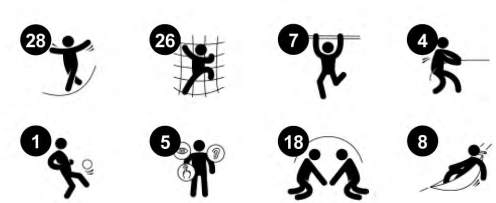

WOW! The Parkour 5 has wild appeal for 6-12 year-olds. It's a fitness course that's fun and also challenging. The variation in climbing, crawling, balancing and meeting activities will make children come back again and again. The many inclined, twisted and vertical nets and the different mesh sizes offer great play challenges. Climbing or crawling up, down and

through the Parkour 5 stimulates agility, balance and coordination. These motor skills are necessary to managing the world securely and achieving physical confidence. The lovely swinging seat points and the horizontal beams are great for meeting and socializing. The many ropes and their bouncy character make them a constant balance and muscle trainer.

even when seated. When climbing through the Parkour 5, children train their cooperation, negotiation and turn-taking skills. These skills can be hard to teach, but easily learned in play.

Data is subject to change without prior notice.

Stilts  
NR0806



Item no. NR0806-0601	
General Product Information	
Dimensions LxWxH	4'2"x8'1"x3'7"
Age group	5 - 12
Play capacity (users)	3
Color options	



The Stilts are a playground classic that appeal to children repeatedly. The Stilts have a basic play message: balance through without touching the ground. The Stilts invite jumping or balancing from one to the next. They can also be used as individual seats and cater to meeting in groups. The Stilts support children who are developing their skills, thanks to their

foot-steps and inclination: children can always lean to the side to regain balance. When balancing from tilt to tilt, children train their proprioception and sense of balance. Balance and proprioception are fundamental in confidently managing the body in space. Crossing the Stilts with friends trains turn-taking and negotiation. These are important

social-emotional skills that are basic to the ability to form friendships and relate to peers.

Data is subject to change without prior notice.

Triple Balance Beam  
NR0889



Item no. NR0889-0601	
General Product Information	
Dimensions LxWxH	24'8"x7'7"x1'3"
Age group	5 - 12
Play capacity (users)	6
Color options	



The Triple Balance Beam is a great playground classic that attracts children again and again. It can function as a playground centerpiece, helping to connect activities. It can also function as a point for a break, providing seating for children sharing, or parents or caregivers in need of a point from which to observe play. When children balance across

the Triple Balance Beam, they train their equilibrium immensely. The sense of balance is a fundamental motor skill that is basic for the development of all other skills. The sense of balance for instance makes it possible for children to sit still and concentrate, so the fun of physical play supports this important part of child development. The spaciousness also

allows for substantial social interaction and cooperative play.

Data is subject to change without prior notice.

1 PLAY EQUIPMENT - TYPE 1  
SCALE: NTS

Turbo Challenge  
NR0884



Item no. NR0884-1021	
General Product Information	
Dimensions LxWxH	8'0"x4'11"x8'8"
Age group	5 - 12
Play capacity (users)	4
Color options	



Turbo challenge can carry its name with great pride: here is the play attraction that will make children come back again and again. With its responsive turning character, there is no end to the fun on the Turbo Challenge. The side bars offer a nice entry point and a point to take a break and watch your friends. But the Turbo Challenge is the main thrill: Children cooperate

and take turns while spinning, hanging from legs or arms. This trains the upper body muscles as well as proprioception and spatial awareness, important for confidently navigating your body in the world. The upper body muscles and cores of children are constantly at work when playing in the Turbo Challenge, but cooperation and turn-taking skills are also used

when children hang together from the rings.

Data is subject to change without prior notice.

Jungle Dome  
NR0838

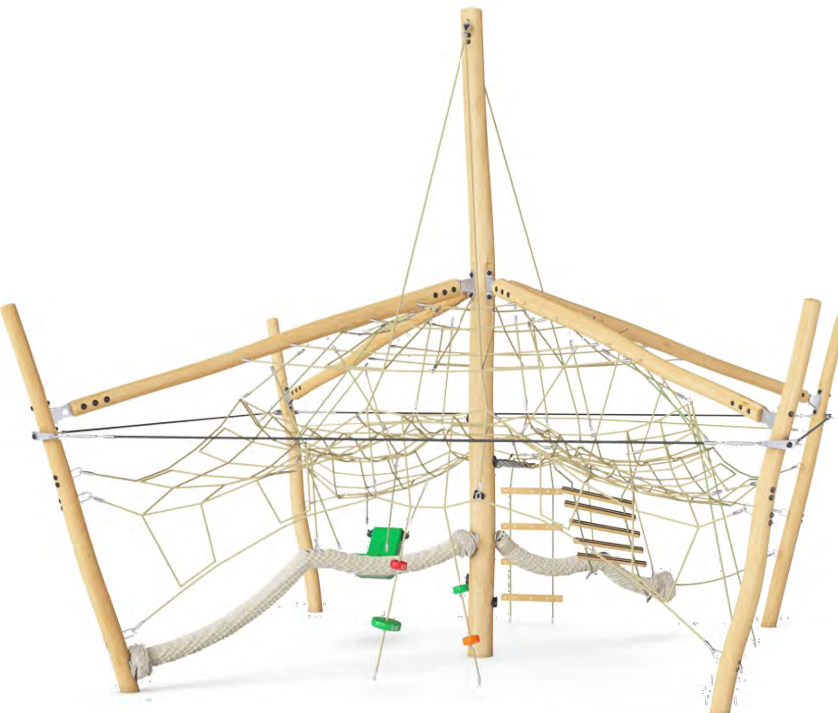

Item no. NR0838-1201	
General Product Information	
Dimensions LxWxH	29'8"x29'8"x10'7"
Age group	5 - 12
Play capacity (users)	50
Color options	

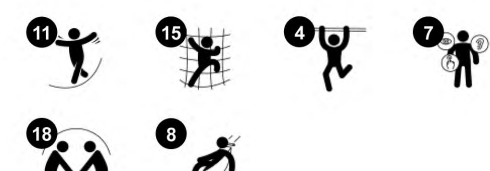

The Jungle Explorer Dome is an irresistible play adventure. Children of all ages and abilities will find a wealth of diverse play activities to venture into, and they will want to explore the swaying, bouncy feel of the nets, ropes and climbs again and again. The top net is a destination in its own right, offering plenty of meeting points for the brave climbers.

The view through the transparent meshes to the ground add to the feeling of thrill and achievement. Ground level swaying seats invite group meetings, thus training important social skills such as turn-taking and negotiation. The vertical, horizontal and inclined climbs in the Jungle Explorer Dome build a feeling of achievement and they also

build important motor skills, such as sense of balance and space, that help children navigate obstacles safely. These greatly promote physical activity for all ability levels, and train muscles.

Data is subject to change without prior notice.

4 PLAY EQUIPMENT - TYPE 4  
SCALE: NTS

5 PLAY EQUIPMENT - TYPE5  
SCALE: NTS

KEYPLAN			
REVISIONS NO.	DATE	REMARKS	BY

CONCORD MIDDLE SCHOOL CONCORD, NEW HAMPSHIRE SITE DETAILS	
SCALE: AS NOTED	CHECKED BY: LUBJ
DRAWN BY: LB	
DRAWING NUMBER	L
	7.4
DWG NUMBER	44872

Civil Permitting Drawings  
12/17/2025 (Not For Construction)



MODULE A  
PRODUCT: STREETLIFE CLIFFHANGER TERRACE CHIP-TOP-L10-SKT

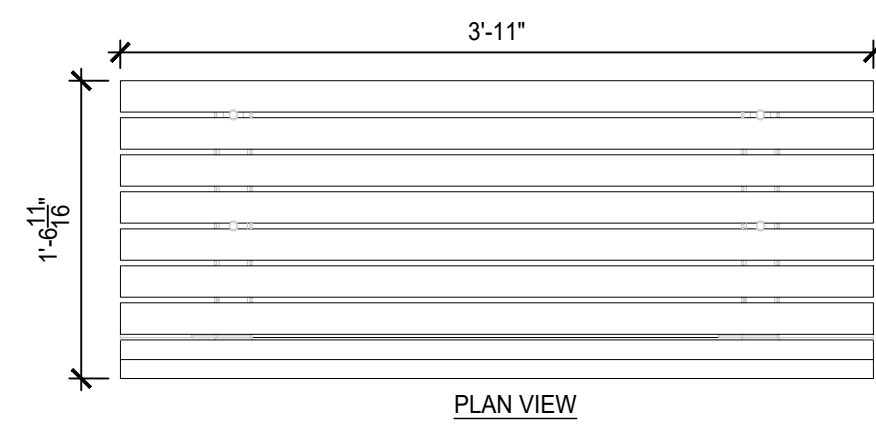
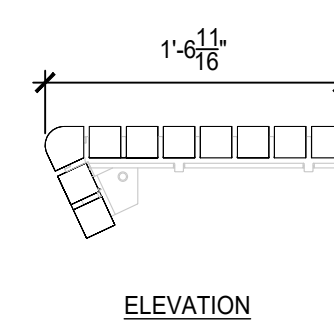

MODULE B  
PRODUCT: STREETLIFE CLIFFHANGER TERRACE CHP-TOP-L10-SKT

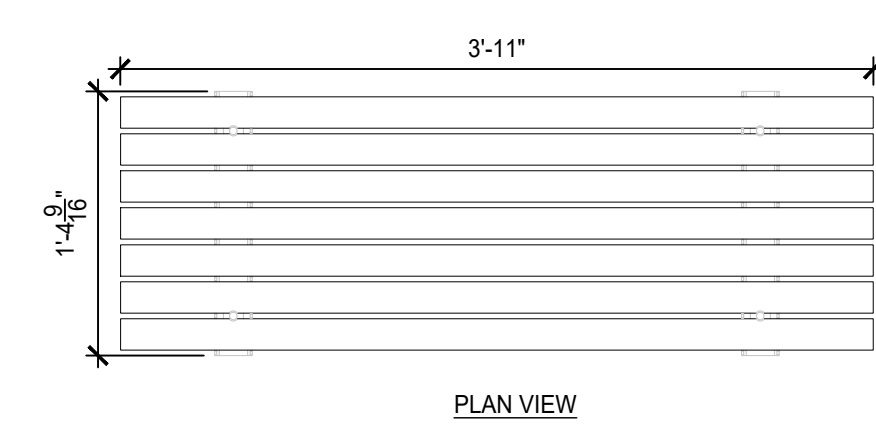
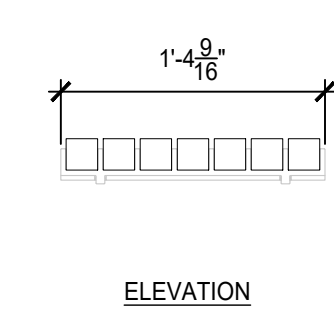

MODULE C  
PRODUCT: STREETLIFE CLIFFHANGER TERRACE CHP-TOP-DECK-L14

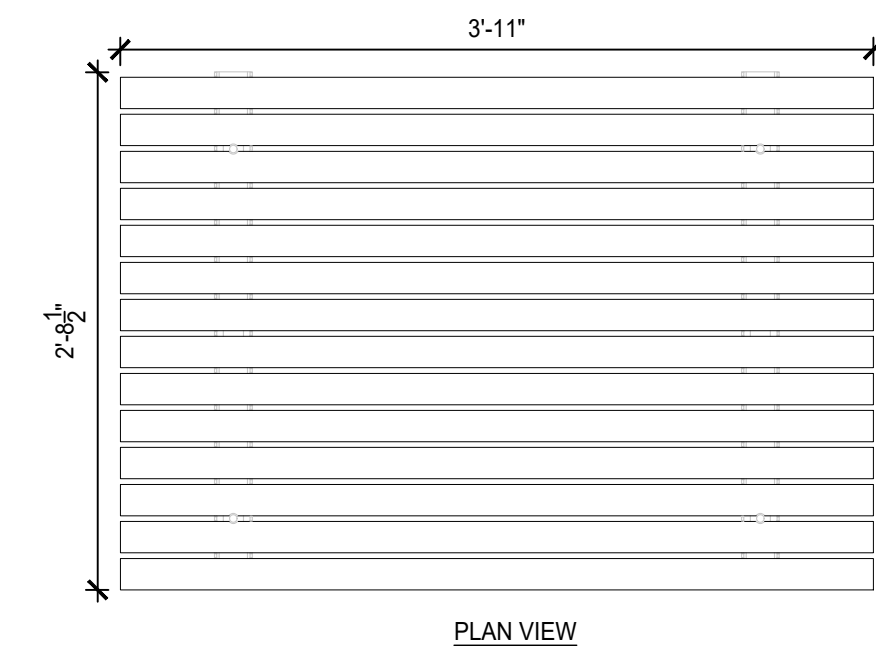
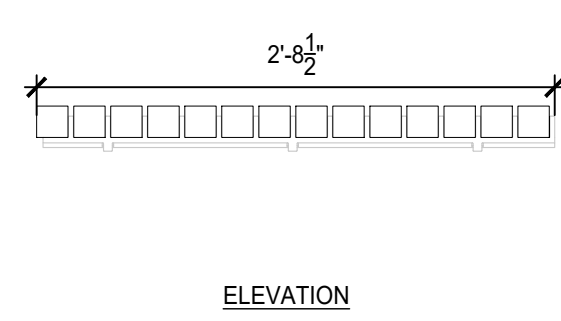

MODULE D  
PRODUCT: STREETLIFE CLIFFHANGER TERRACE CHP-TOP-BR16-LNG

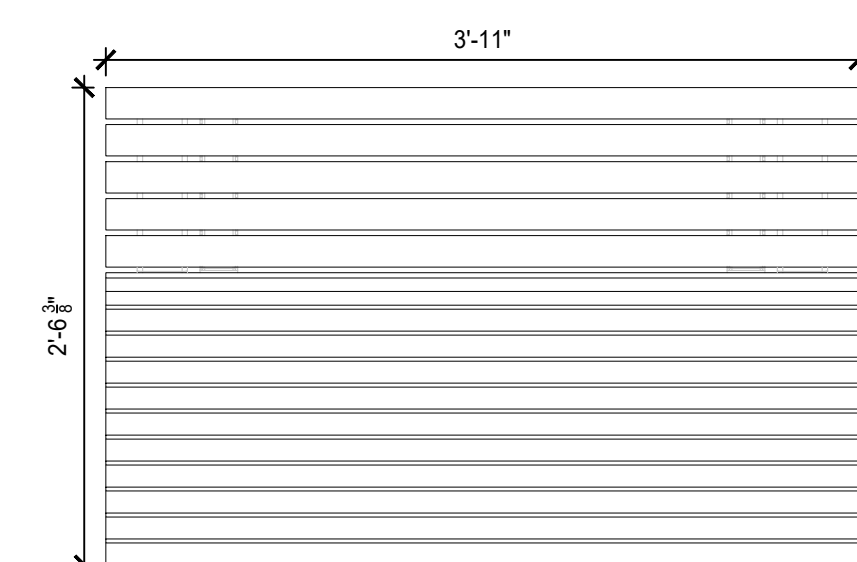
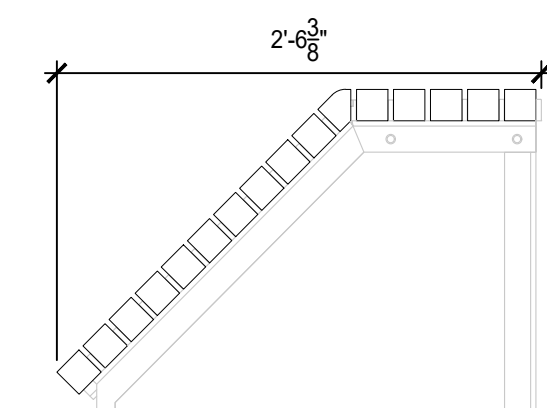

MODULE E  
PRODUCT: STREET LIFE CLIFFHANGER TERRACE - CUSTOM

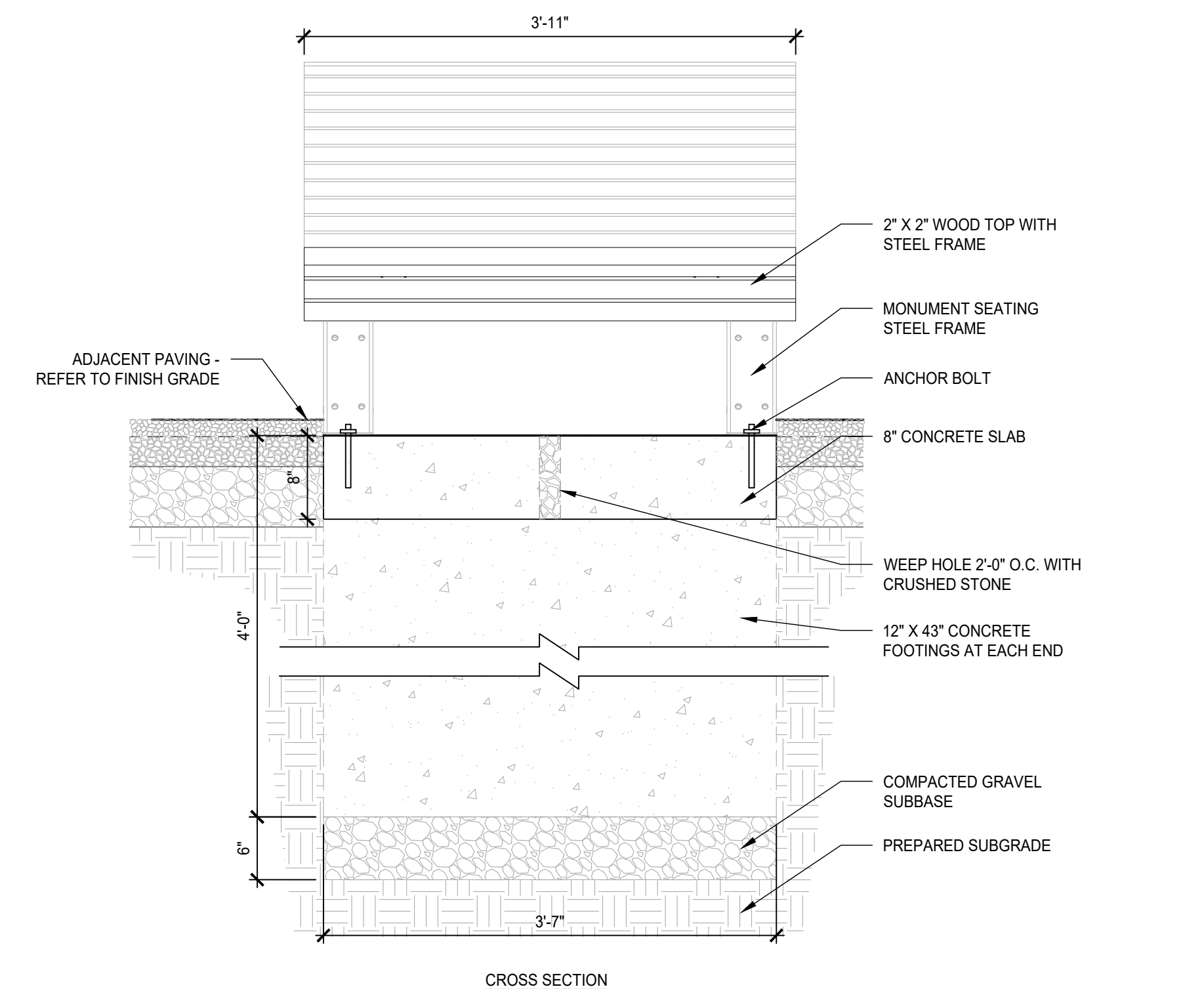
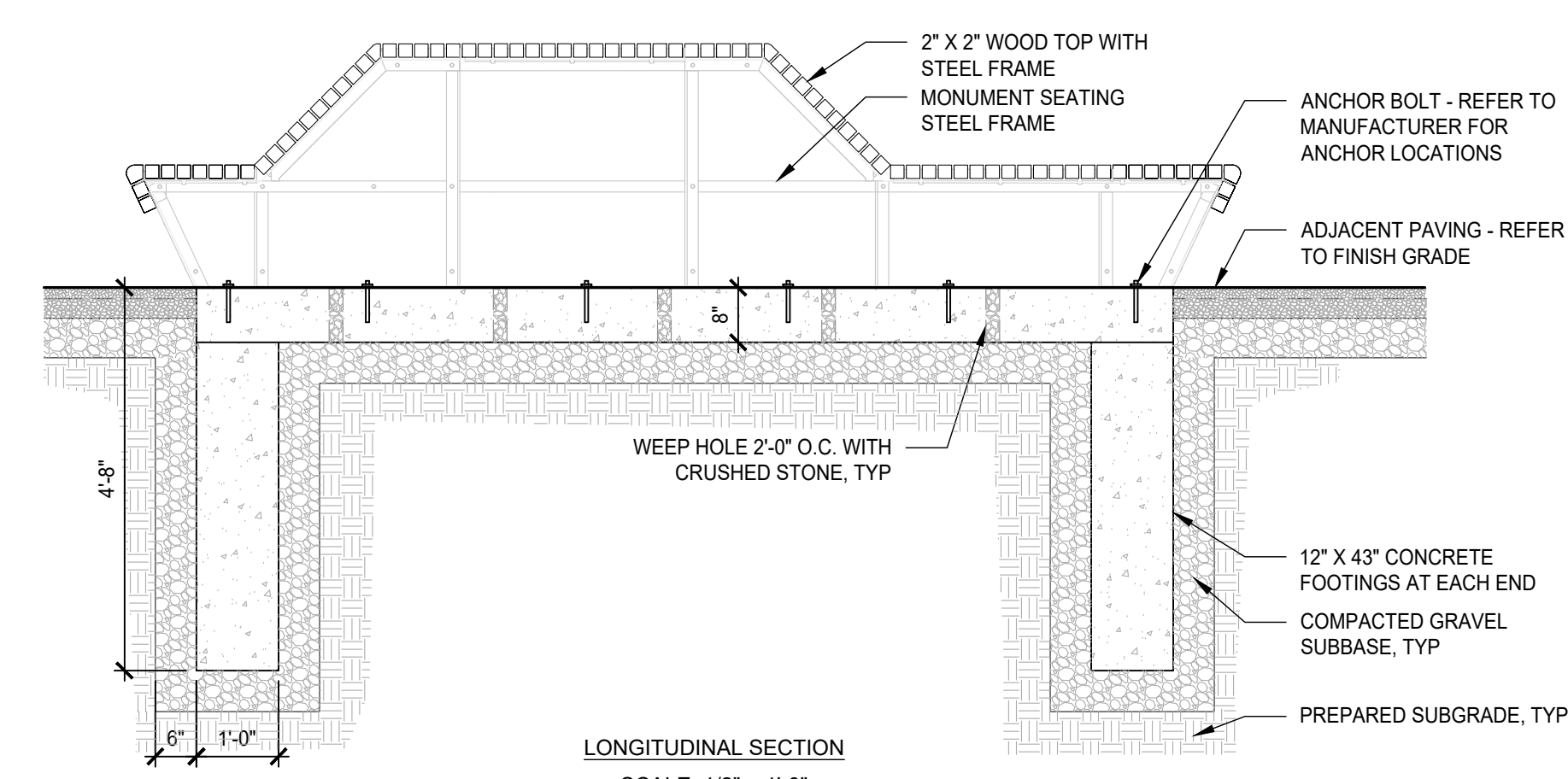
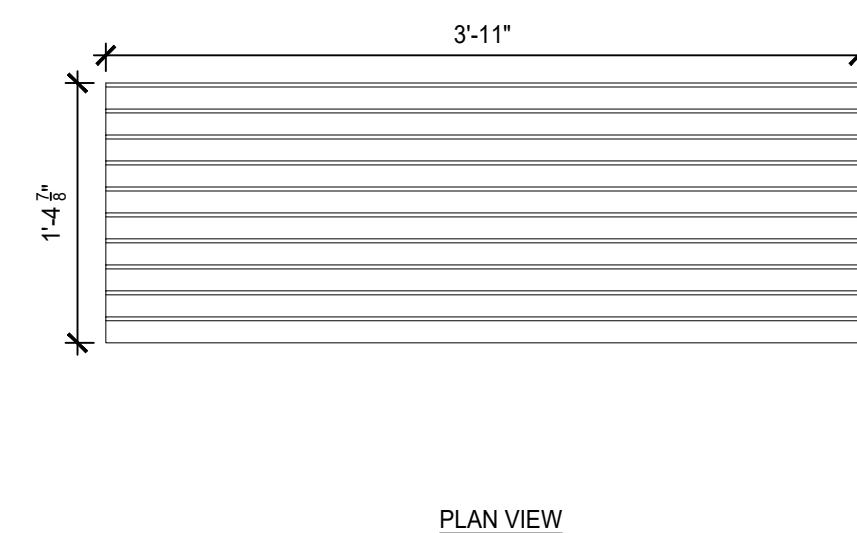
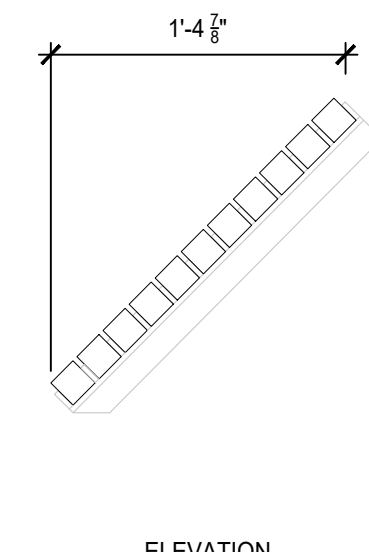

## 1 MONUMENTAL SEATING FEATURE MODULES

SCALE: 1" = 1'-0"

## TYPICAL MONUMENTAL SEATING FOUNDATION

SCALE: 1" = 1'-0"

- NOTES:  
1. REFER TO DETAIL 1/L7.4 FOR MODULE DETAILS  
2. REFER TO DETAIL 2/L7.4 FOR TYPICAL FOUNDATION DETAIL

COURTYARD MONUMENTAL SEATING - TYPE 1

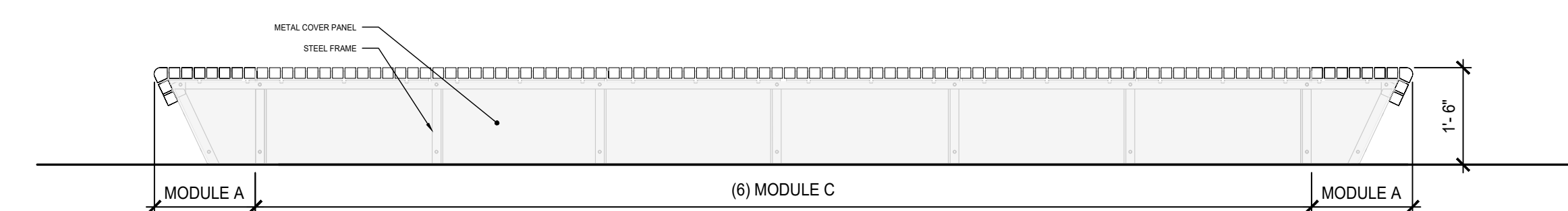

COURTYARD MONUMENTAL SEATING - TYPE 2

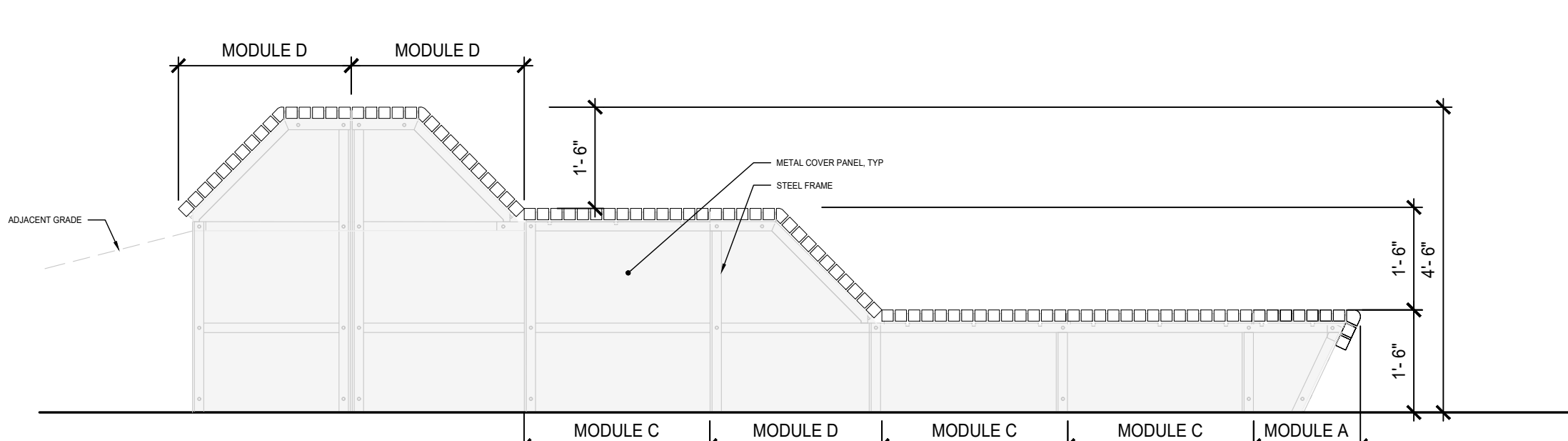

- NOTES:  
1. REFER TO DETAIL 1/L7.4 FOR MODULE DETAILS  
2. REFER TO DETAIL 2/L7.4 FOR TYPICAL FOUNDATION DETAIL

COURTYARD MONUMENTAL SEATING - TYPE 3

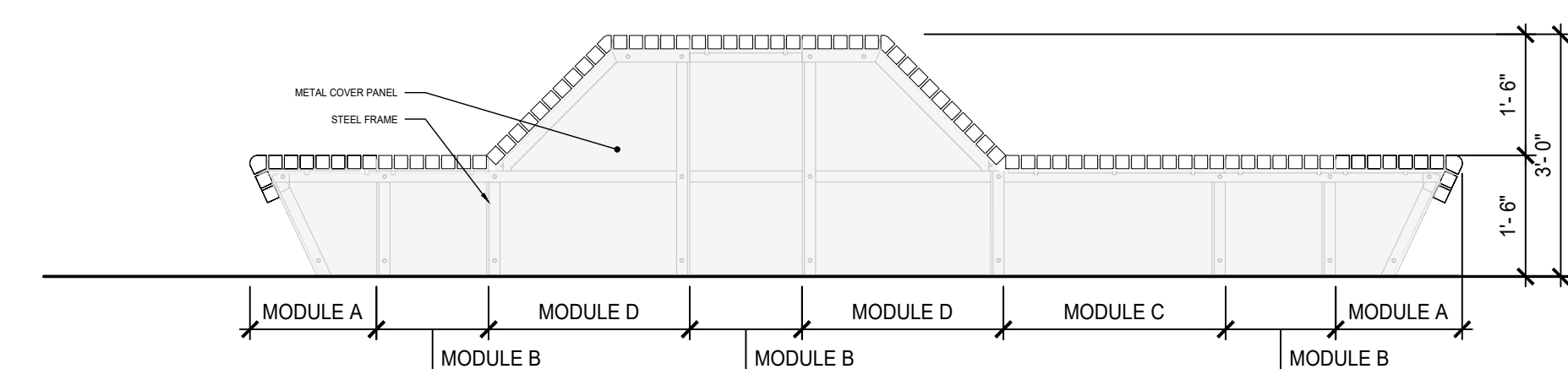

COURTYARD MONUMENTAL SEATING - TYPE 4

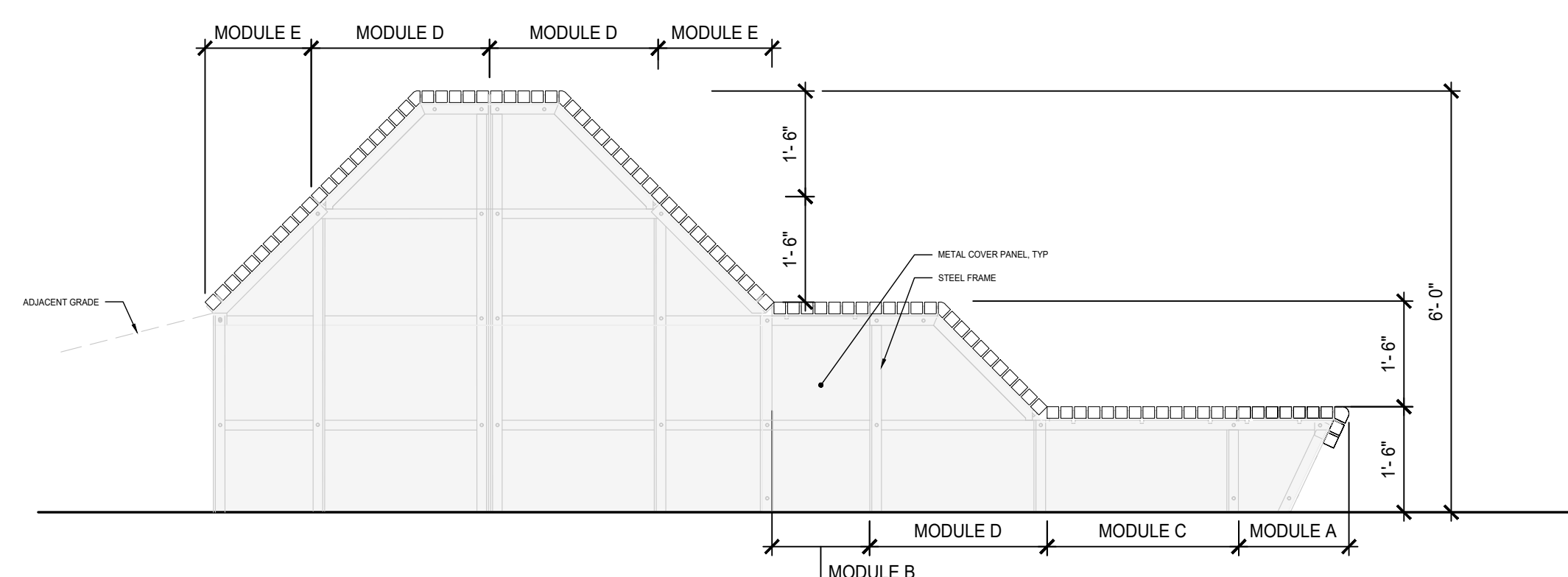

### BASIS OF DESIGN FOR COURTYARD MONUMENTAL SEATING

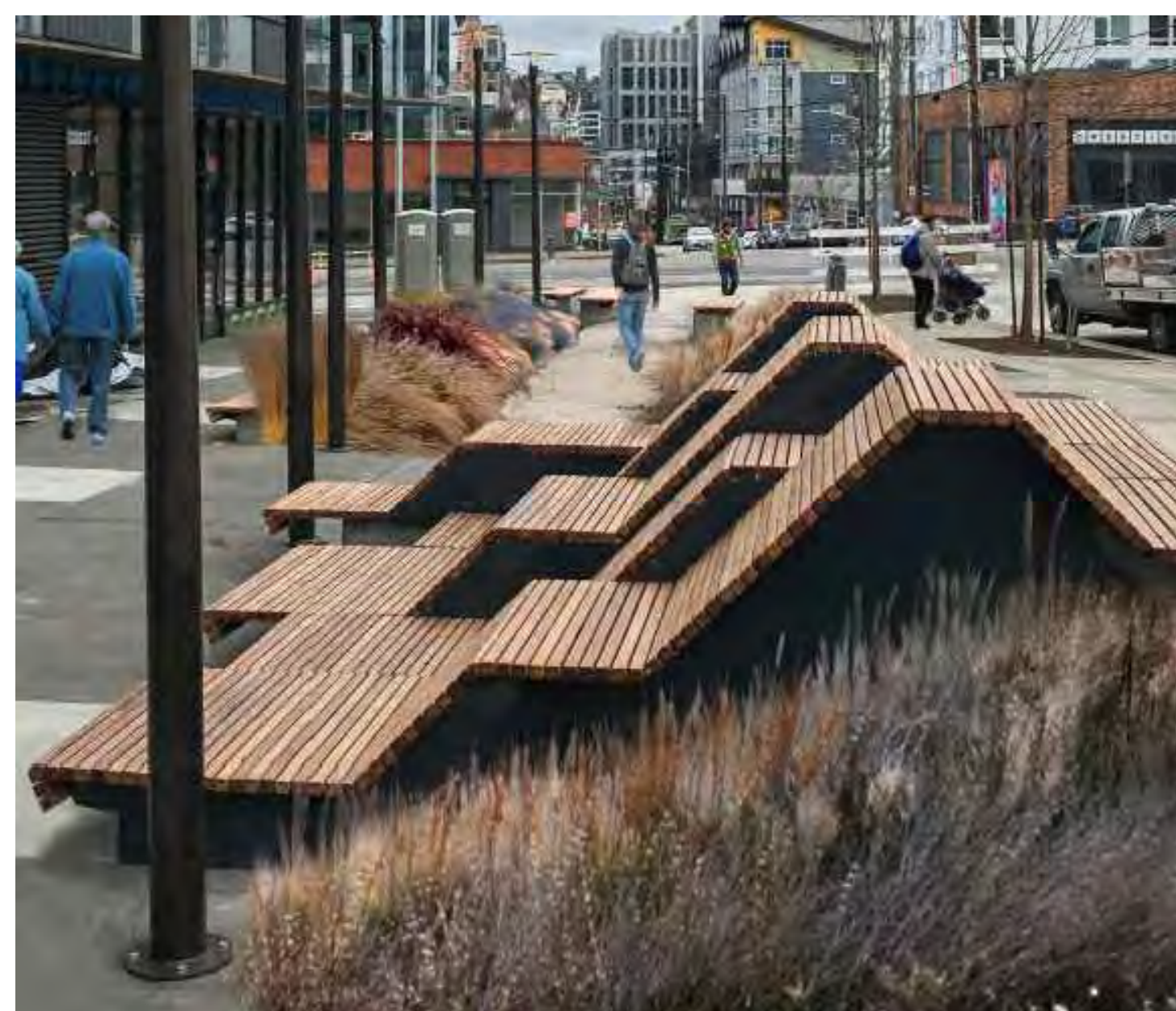

## CLIFFHANGER TERRACES BY STREETLIFE -COURTYARD MONUMENTAL SEATING

SCALE: NTS

## COURTYARD MONUMENTAL SEATING - EXAMPLE OF CONFIGURATIONS

SCALE: 1/2" = 1'-0"

## KEYPLAN

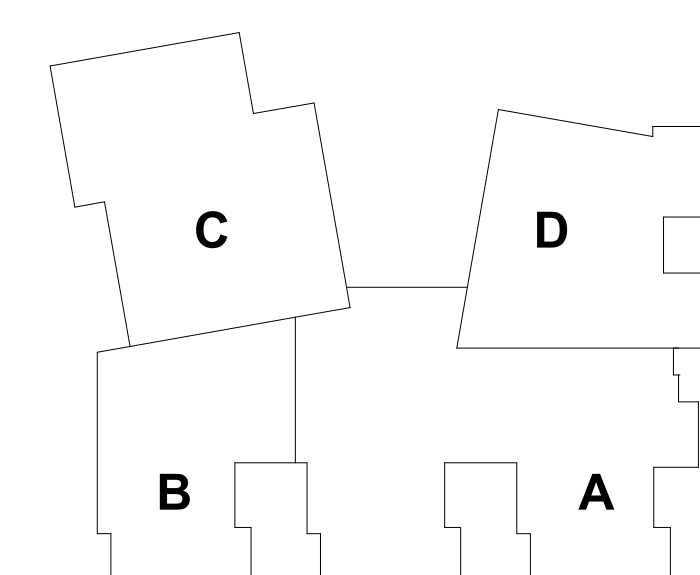
[illegible]



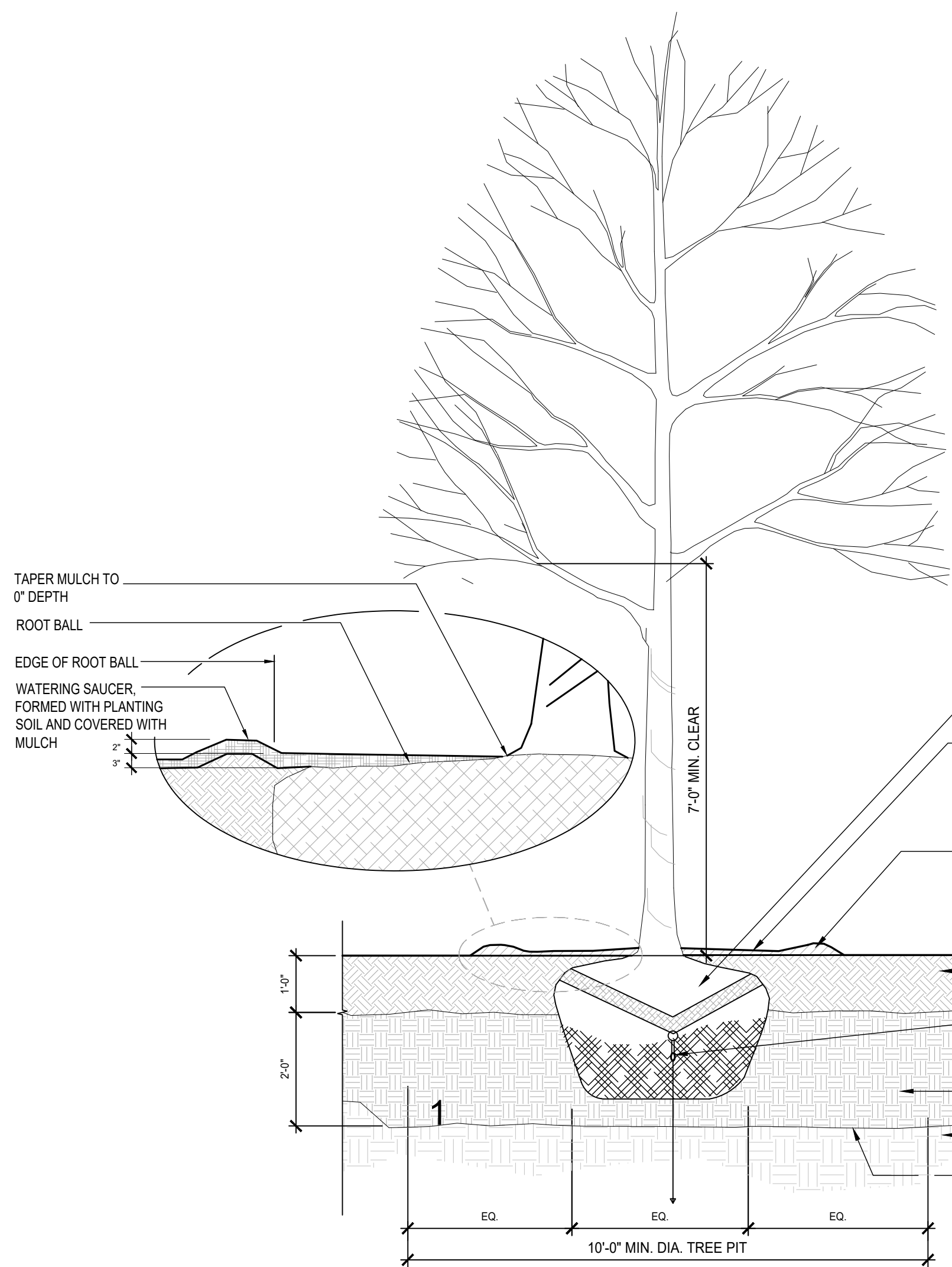

- PLANTING NOTES:
1. REMOVE TOP 2/3 OF WIRE BASKETS AND BURLAP
  2. LOOSE OR CRACKED ROOT BALLS WILL NOT BE ACCEPTED FOR PLANTING
  3. SYNTHETIC BURLAP IS UNACCEPTABLE
  4. ROOT BALL SHALL SIT ON PREPARED SUBGRADE
  5. SCARIFY SOILS CONTINUOUSLY TO A DEPTH OF 4" AT INTERFACE BETWEEN SOIL TYPES AND LIFT TO PROMOTE BLENDING OF SOILS
  6. FLOOD SAUCER TWICE DURING FIRST 24 HOURS AFTER PLANTING
  7. LIMB BRANCHES TO 7'-0" ABOVE FINISH GRADE TO PROVIDE CLEAR PEDESTRIAN ZONE
  8. TREE SHALL HAVE STRAIGHT TRUNK AND SINGLE LEADER. DO NOT CUT LEADER
  9. ORIENT TREE TO HAVE SIMILAR SOLAR ASPECT AS NURSERY OR AS DIRECTED BY LA TAGS ARE TO BE PLACED ON THE NORTH SIDE AT THE NURSERY.

- PLANT TREE WITH ROOT FLARE 1" ABOVE FINISHED GRADE AFTER SETTLEMENT
- 2" DEPTH MULCH (KEEP MULCH 1" FROM TRUNK) TAPER MULCH FROM 2" DEPTH AT EDGE OF ROOT BALL TO 0" DEPTH AT ROOT FLARE
- 3" HIGH SOIL WATERING SAUCER AT EDGE OF ROOTBALL

- PLANTING SOIL
- PLATIPUS EARTH ANCHOR, 3 PER TREE. SET ANCHOR INTO UNDISTURBED SUBGRADE PER MANUFACTURER'S SPEC
- HORTICULTURAL SUBSOIL
- PREPARED SUBGRADE PER SPECIFICATIONS
- SCARIFY SOILS CONTINUOUSLY TO 0" DEPTH AT INTERFACE BETWEEN SOIL TYPES TO PROMOTE BLENDING OF SOILS

### 1 TREE PLANTING

Scale: 1/2" = 1'-0"

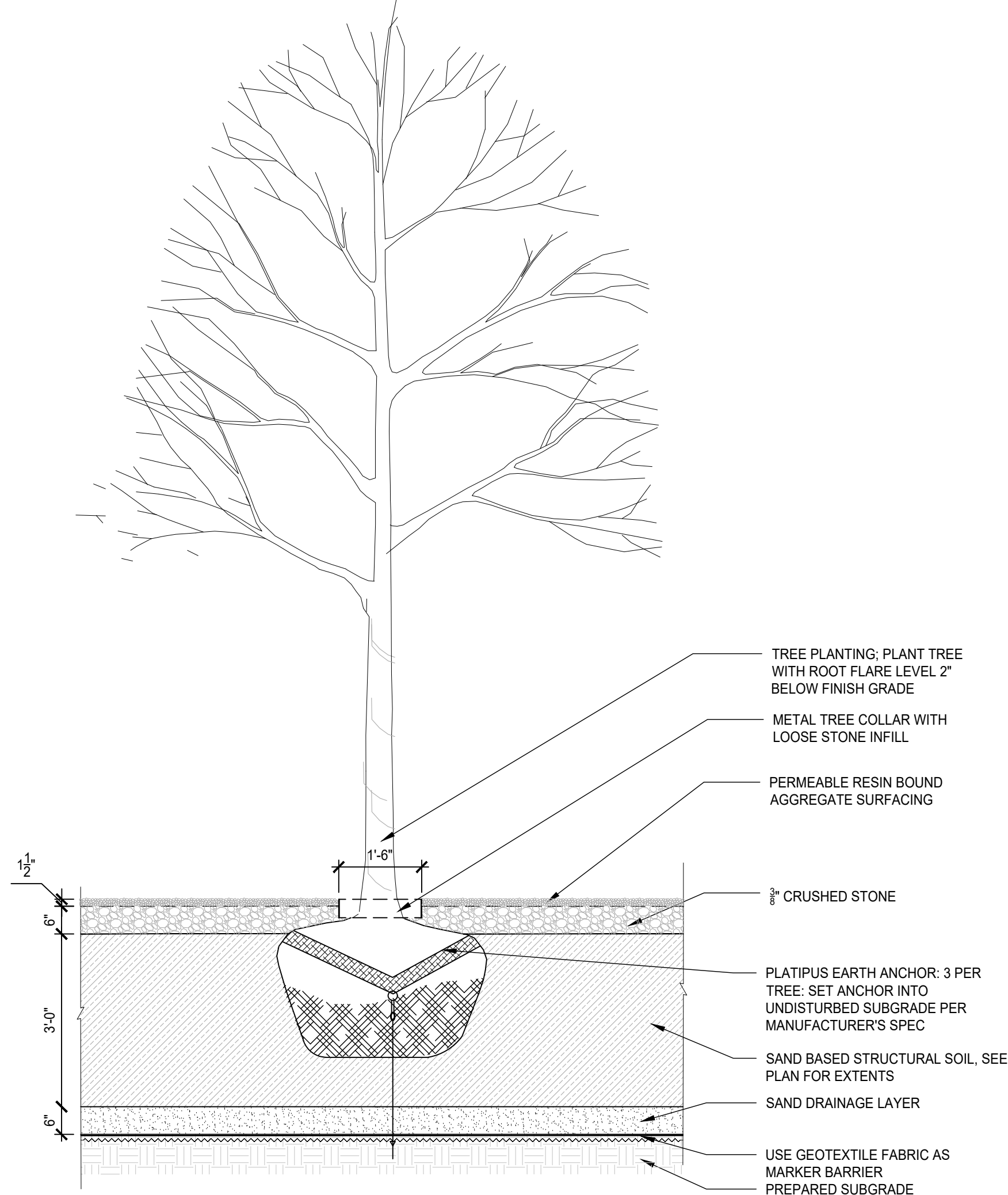

- TREE PLANTING. PLANT TREE WITH ROOT FLARE LEVEL 2" BELOW FINISH GRADE
- METAL TREE COLLAR WITH LOOSE STONE INFILL
- PERMEABLE RESIN BOUND AGGREGATE SURFACING
- 2" CRUSHED STONE
- PLATIPUS EARTH ANCHOR, 3 PER TREE. SET ANCHOR INTO UNDISTURBED SUBGRADE PER MANUFACTURER'S SPEC
- SAND BASED STRUCTURAL SOIL, SEE PLAN FOR EXTENTS
- SAND DRAINAGE LAYER
- USE GEOTEXTILE FABRIC AS MARKER BARRIER PREPARED SUBGRADE

### 2 TREE PLANTING IN PERMEABLE RESIN BOUND AGGREGATE SURFACING

Scale: 1/2" = 1'-0"

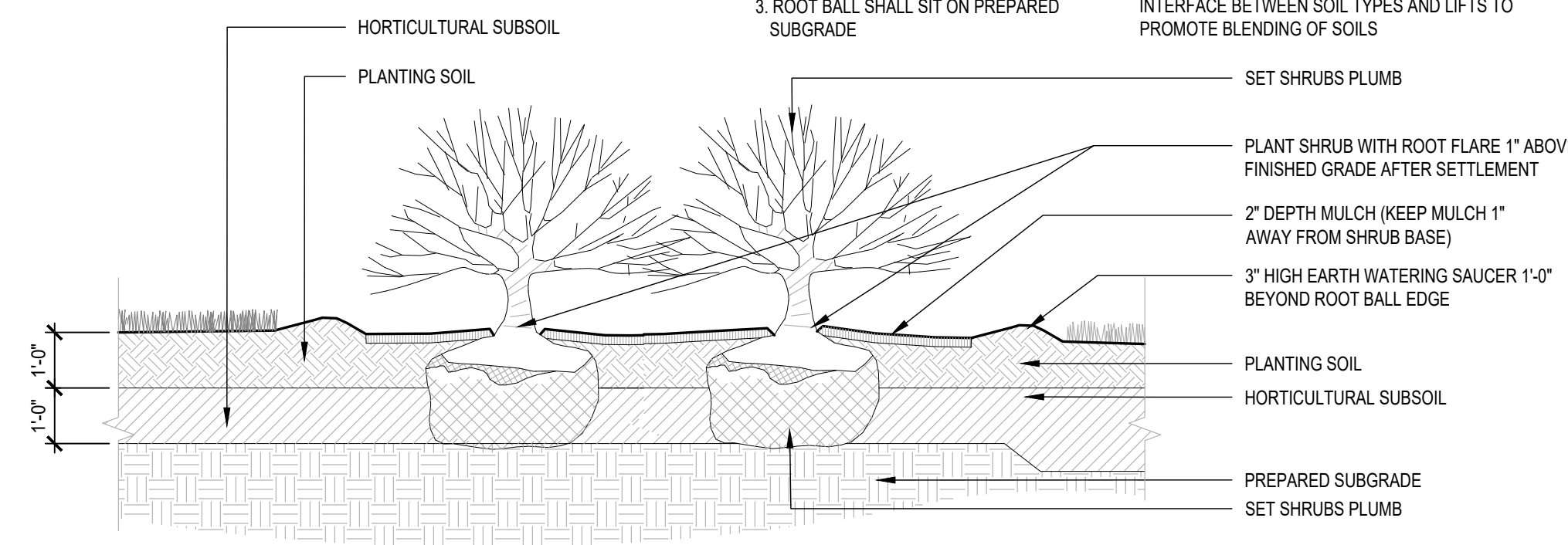

- PLANTING NOTES:
1. REMOVE UPPER THIRD OF BURLAP PRIOR TO BACKFILLING. IF CONTAINERIZED, REMOVE PLANTS FROM POTS PRIOR TO PLANTING AND SCARIFY ROOT BALL IN 4 PLACES TO 1/2" DEPTH
  2. LOOSE OR CRACKED ROOT BALLS WILL NOT BE ACCEPTED FOR PLANTING
  3. ROOT BALL SHALL SIT ON PREPARED SUBGRADE

4. DO NOT EXCAVATE BELOW ROOT BALL
5. PLANTING PIT TO BE 3 TIMES WIDTH OF ROOT BALL
6. FLOOD WATERING SAUCER TWICE DURING FIRST 24 HOURS AFTER PLANTING
7. RAISE AND REPLANT SHRUBS THAT SETTLE AFTER PLANTING AND WATERING
8. SCARIFY SOILS CONTINUOUSLY TO A DEPTH OF 2" AT INTERFACE BETWEEN SOIL TYPES AND LIFTS TO PROMOTE BLENDING OF SOILS

- SET SHRUBS PLUMB
- PLANT SHRUB WITH ROOT FLARE 1" ABOVE FINISHED GRADE AFTER SETTLEMENT
- 2" DEPTH MULCH (KEEP MULCH 1" AWAY FROM SHRUB BASE)
- 3" HIGH EARTH WATERING SAUCER 1'-0" BEYOND ROOT BALL EDGE
- PLANTING SOIL
- HORTICULTURAL SUBSOIL
- PREPARED SUBGRADE
- SET SHRUBS PLUMB

### 3 SHRUB PLANTING

Scale: 3/8" = 1'-0"

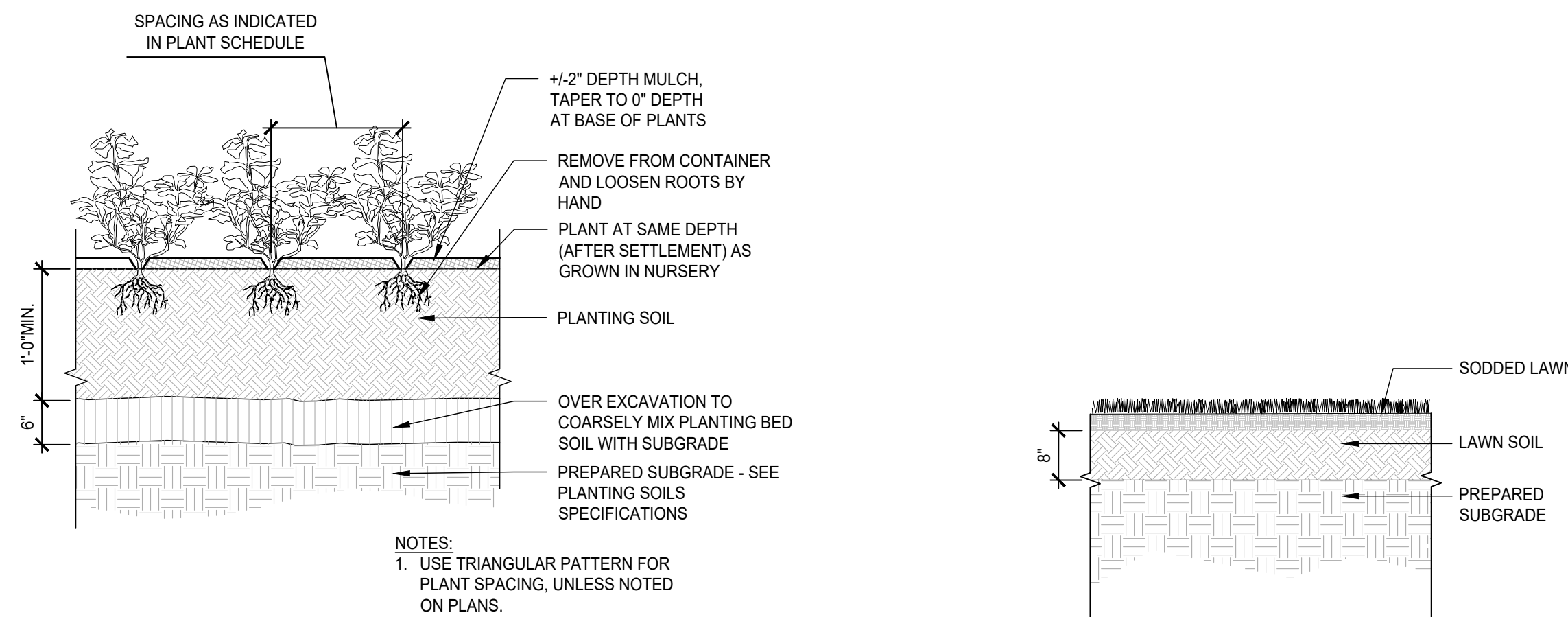

- NOTES:
1. USE TRIANGULAR PATTERN FOR PLANT SPACING, UNLESS NOTED ON PLANS

### 4 GROUNDCOVER & PERENNIAL PLANTING

Scale: 1/2" = 1'-0"

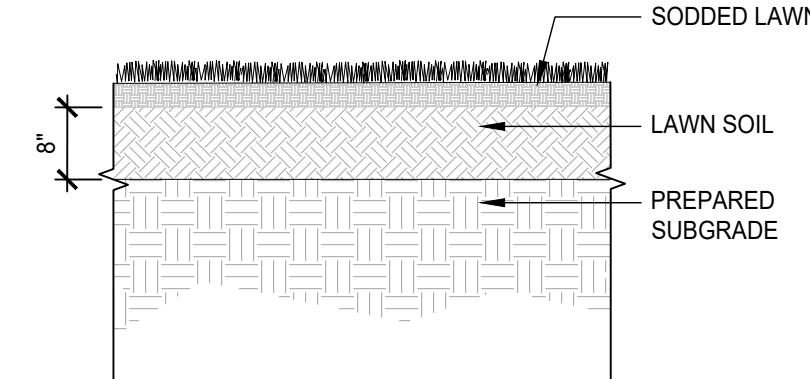

### 5 SODD LAWN

Scale: 1/2" = 1'-0"

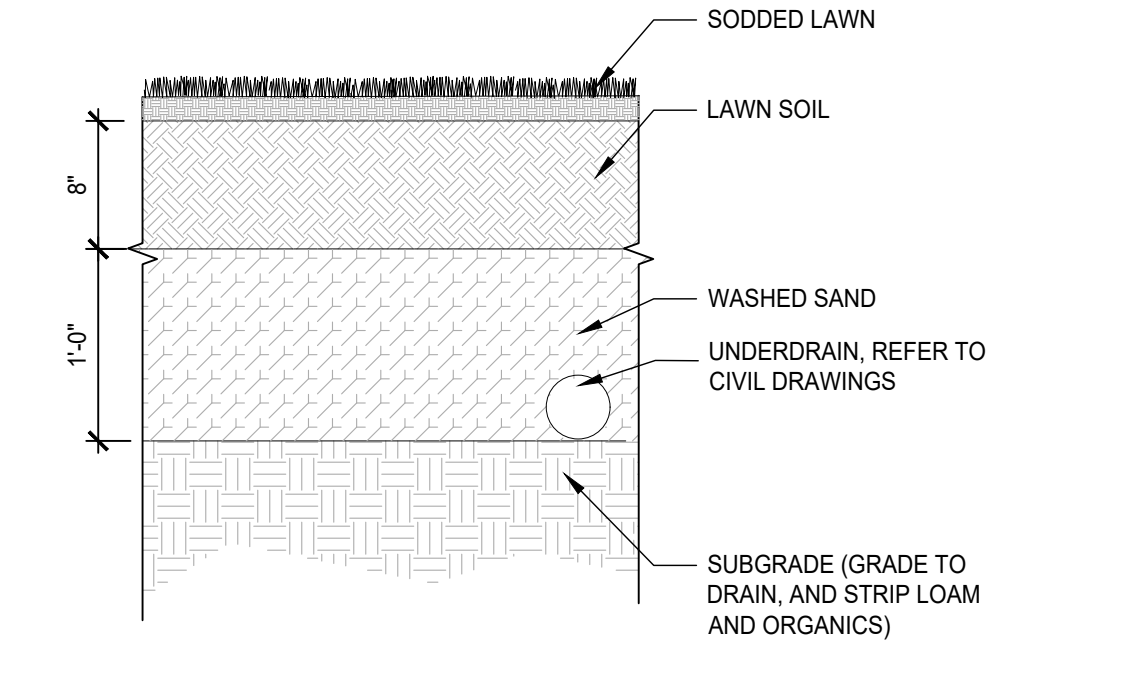

### 6 SPORT FIELD LAWN

Scale: 1/2" = 1'-0"

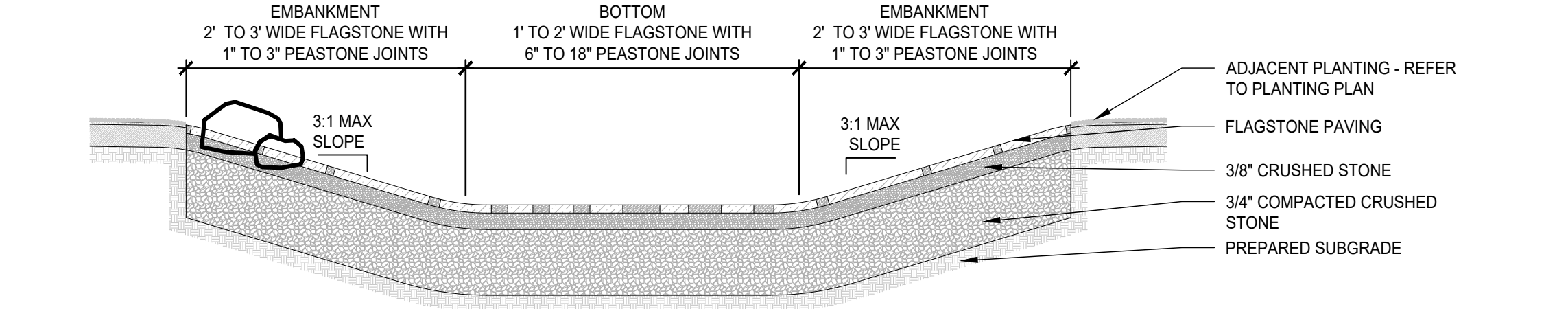

### 7 RAIN GARDEN SECTION

Scale: 1/4" = 1'-0"

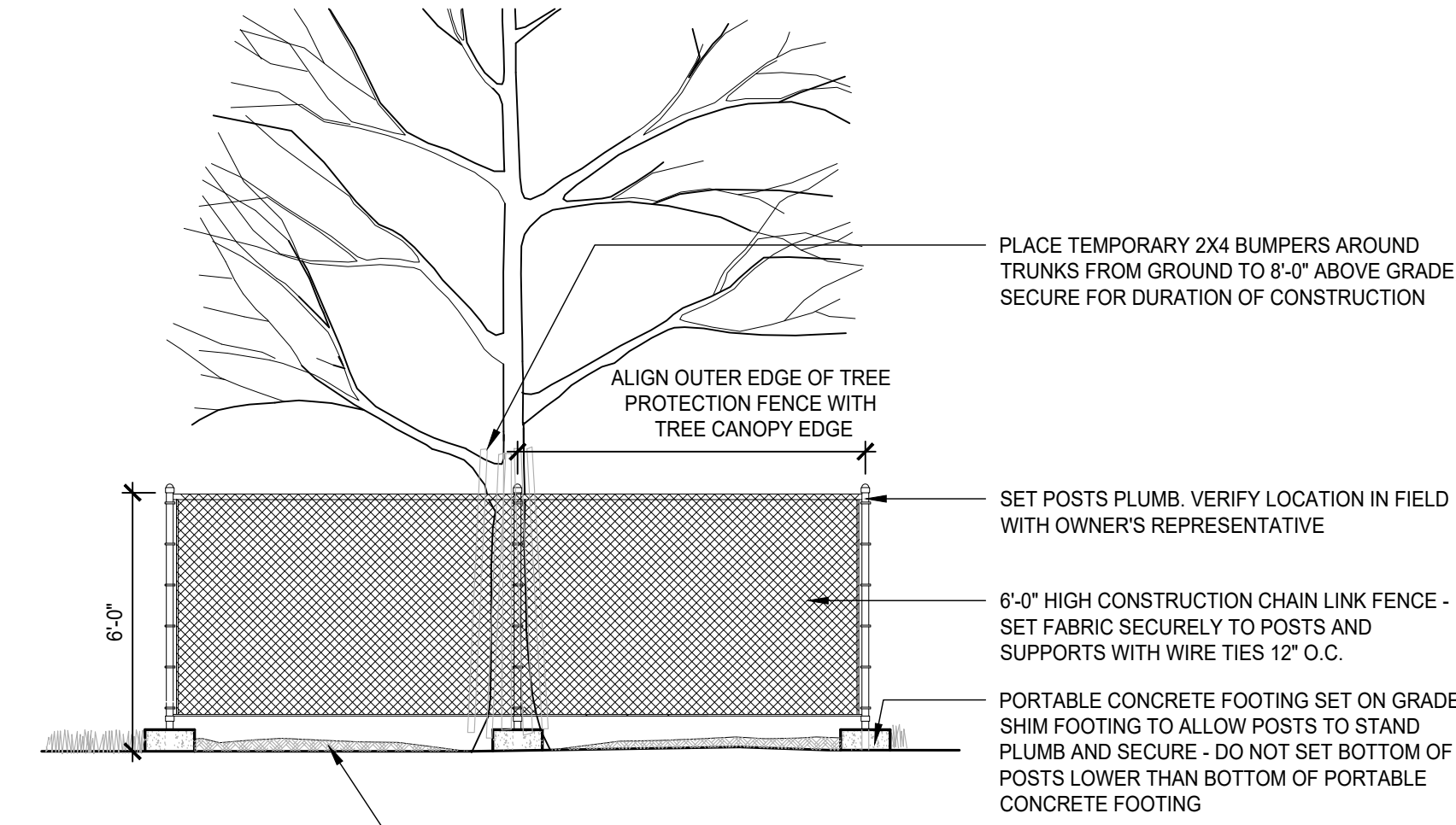

- PLACE TEMPORARY 2X4 BUMPERS AROUND TRUNKS FROM GROUND TO 8'-0" ABOVE GRADE. SECURE FOR DURATION OF CONSTRUCTION
- ALIGN OUTER EDGE OF TREE PROTECTION FENCE WITH TREE CANOPY EDGE
- SET POSTS PLUMB. VERIFY LOCATION IN FIELD WITH OWNERS REPRESENTATIVE
- 6'-0" HIGH CONSTRUCTION CHAIN LINK FENCE - SET FABRIC SECURELY TO POSTS AND SUPPORTS WITH WIRE TIES 12" O.C.
- PORTABLE CONCRETE FOOTING SET ON GRADE - SHIM FOOTING TO ALLOW POSTS TO STAND PLUMB AND SECURE - DO NOT SET BOTTOM OF POSTS LOWER THAN BOTTOM OF PORTABLE CONCRETE FOOTING
- TEMPORARY 3" SHREDDED HARDWOOD MULCH TO BE HAND RAKED AND REMOVED AFTER CONSTRUCTION OPERATIONS AND FENCE REMOVAL

### 8 TREE PROTECTION FENCE

Scale: 1/4" = 1'-0"

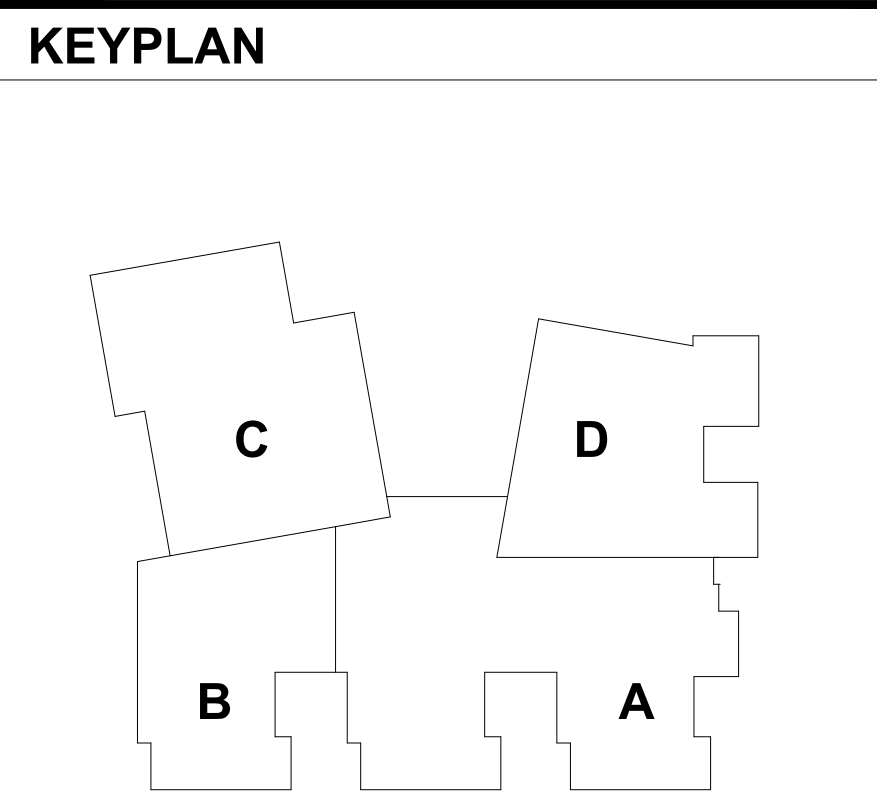

REVISIONS NO.	DATE	REMARKS	BY