

MAP 51Z LOT 11
 110 LAKEVIEW DRIVE
 BETTY LOU NICHOLS
 110 LAKEVIEW DRIVE
 CONCORD, NH 03303
 BOOK 2143 PAGE 1114

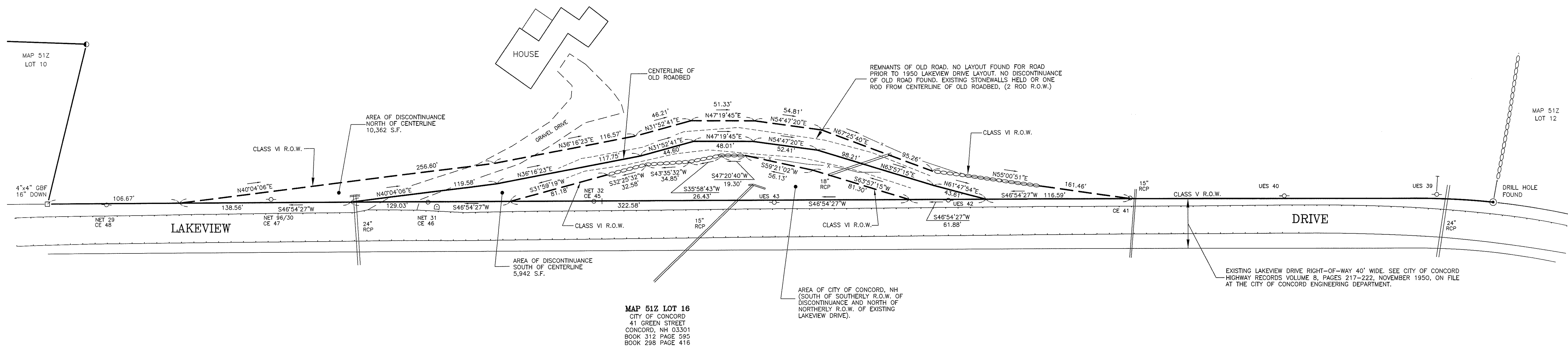

MAP 51Z LOT 16
 CITY OF CONCORD
 41 GREEN STREET
 CONCORD, NH 03301
 BOOK 312 PAGE 595
 BOOK 298 PAGE 416

EXISTING LAKEVIEW DRIVE RIGHT-OF-WAY 40' WIDE. SEE CITY OF CONCORD HIGHWAY RECORDS VOLUME 8, PAGES 217-222, NOVEMBER 1950, ON FILE AT THE CITY OF CONCORD ENGINEERING DEPARTMENT.

DISCONTINUANCE PLAN
LAKEVIEW DRIVE
 ASSESSOR'S MAP 51Z LOTS 11 & 16
 110 LAKEVIEW DRIVE
 CONCORD, NEW HAMPSHIRE
 SCALE: 1"=40' * DATE: NOVEMBER 2017

- NOTES**
1. THE PURPOSE OF THIS PLAN IS TO SHOW A PORTION OF OLD LAKEVIEW DRIVE (CLASS VI) TO BE DISCONTINUED.
 2. THE BEARINGS SHOWN HEREON ARE REFERENCED TO NH STATE PLANE NAD83/11.

PLAN REFERENCE:

1. A PLAN SHOWING THE PROPOSED LAYOUT OF LAKEVIEW DRIVE AND THE LOCATION OF THE EXISTING ROAD, NO TITLE, SCALE: 1"=40', ON FILE AT THE CITY OF CONCORD ENGINEERING DEPARTMENT AS PLAN #1335. BY THIS OFFICE, TO BE RECORDED AT THE MERRIMACK COUNTY REGISTRY OF DEEDS.

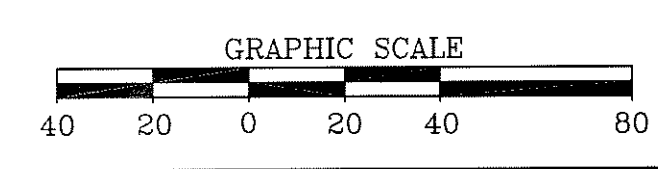

NO.	REVISION	DATE

T. F. BERNIER, INC.
Land Surveyors - Designers - Consultants
 39 WARREN STREET - P.O. BOX 3464
 CONCORD, NEW HAMPSHIRE 03302-3464
 Tel:(603)224-4148 - Fax:(603)224-0507

DESIGNED BY	DRAWN BY	CHECKED BY	F.B.	PG.	JOB #
	JRC	TFB	194	11	615-01
DRAWING NAME					
ROW Plan.dwg					