



TEAM ENGINEERING
 82 Palomino Lane
 Suite 503
 Bedford, NH 03110-6448
 Phone: (603) 497-3137
 www.MyTeamEngineering.com

REVISION:	DATE:
DRAFT	10/04/2022

- DRAFT
- APPROVAL
- BID
- PERMIT
- CONSTRUCTION

STAMP:

CLIENT:
 Boys & Girls Club of
 Central NH
 c/o Christopher Emond
 emond@nhyouth.org

Penacook Community Center: A Division
 of the Boys & Girls Club of Central NH
 PROPERTY: 76 Community Drive, Concord, NH 03303
 SHEET TITLE: **RENDERINGS**

A200
 SHEET: 11 of 31
 TE PROJECT NO.: 21-566
 DWG: Author | CHK: Checker



1 SOUTH ELEVATION
A201 SCALE: 1/8" = 1'-0"



2 EAST ELEVATION
A201 SCALE: 1/8" = 1'-0"



3 WEST ELEVATION
A201 SCALE: 1/8" = 1'-0"



4 NORTH ELEVATION
A201 SCALE: 1/8" = 1'-0"



TEAM ENGINEERING
82 Palomino Lane
Suite 503
Bedford, NH 03110-6448
Phone: (603) 497-3137
www.MyTeamEngineering.com

REVISION:	DATE:
DRAFT	10/04/2022

- DRAFT
- APPROVAL
- BID
- PERMIT
- CONSTRUCTION

STAMP:
NOT FOR CONSTRUCTION

CLIENT:
Boys & Girls Club of
Central NH
c/o Christopher Emond
emond@nhyouth.org

Penacook Community Center: A Division
of the Boys & Girls Club of Central NH
PROPERTY: 76 Community Drive, Concord, NH 03303
SHEET TITLE: **BUILDING ELEVATIONS**

A201
SHEET: 12 of 31
TE PROJECT NO.: 21-566
DWG: Author | CHK: Checker

10/4/2022 11:42:34 AM M:\Client Docs\Active\21-566 Boys and Girls of Central NH - Penacook Community Center Design\Plans & Specs\BGCN176 Community Dr Penacook NH 21-566.rvt



1 PROPOSED FIRST FLOOR PLAN
A-100 SCALE: 3/16" = 1'-0"

Boys and Girls Club: 7,431.83 SF
Community Center: 1,471.17 SF
Total Building Square Footage: 8,903 SF



TEAM ENGINEERING
82 Palomino Lane
Suite 503
Bedford, NH 03110-6448
Phone: (603) 497-3137
www.MyTeamEngineering.com

REVISION:	DATE:
DRAFT	10/04/2022

- DRAFT
- APPROVAL
- BID
- PERMIT
- CONSTRUCTION

STAMP:
NOT FOR CONSTRUCTION

CLIENT:
Boys & Girls Club of
Central NH
c/o Christopher Emond
emond@nhyouth.org

**Penacook Community Center: A Division
of the Boys & Girls Club of Central NH**
PROPERTY: 76 Community Drive, Concord, NH 03303
SHEET TITLE: **FIRST FLOOR PLAN**

A-100
SHEET: of
TE PROJECT NO.: 21-566
DWG: Author | CHK: Checker

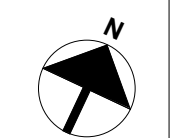

10/4/2022 11:42:36 AM M:\Client Docs\Active\21-566_Boys and Girls of Central NH - Penacook Community Center Design\Plans & Specs\BGCN NH 76 Community Dr Penacook NH 21-566.rvt



1 SOUTH ELEVATION

A-201 SCALE: 1/8" = 1'-0"

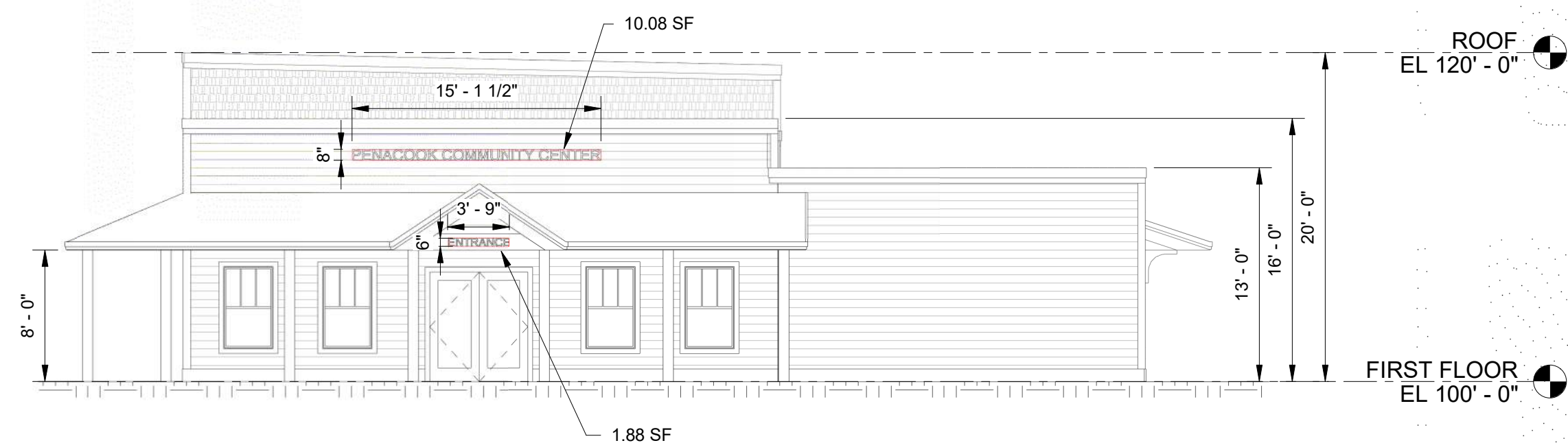

2 EAST ELEVATION

A-201 SCALE: 1/8" = 1'-0"



3 WEST ELEVATION

A-201 SCALE: 1/8" = 1'-0"

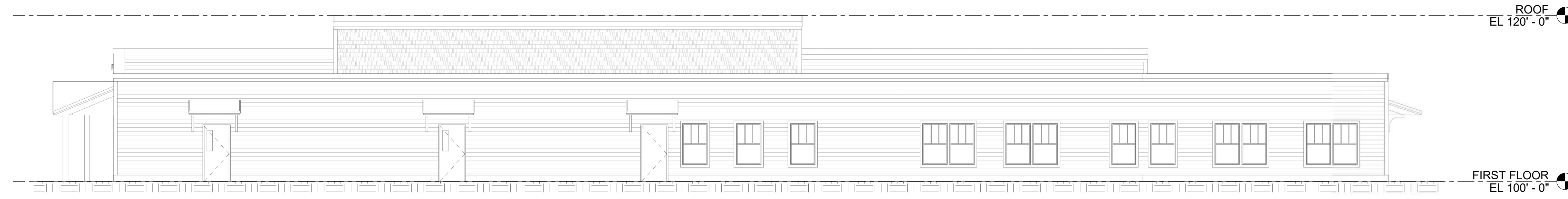

4 NORTH ELEVATION

A-201 SCALE: 1/8" = 1'-0"



TEAM ENGINEERING
82 Palomino Lane
Suite 503
Bedford, NH 03110-6448
Phone: (603) 497-3137
www.MyTeamEngineering.com

REVISION:	DATE:
DRAFT	10/04/2022

- DRAFT
- APPROVAL
- BID
- PERMIT
- CONSTRUCTION

STAMP:
NOT FOR CONSTRUCTION

CLIENT:
Boys & Girls Club of
Central NH
c/o Christopher Emond
emond@nhyouth.org

Penacook Community Center: A Division
of the Boys & Girls Club of Central NH
PROPERTY: 76 Community Drive, Concord, NH 03303
SHEET TITLE: BUILDING ELEVATION SIGNAGE

A-201
SHEET: of
TE PROJECT NO.: 21-566
DWG: Author | CHK: Checker