



City of Concord
 37 Green St
 Concord, NH 03301
 www.concordnh.gov

Permit

Permit NO. **SP-0351-2024**
 Permit Type: **CD - Sign or Awning**
 Work Classification: **Sign**
 Permit Status: **Fees Due**

Issue Date:

Expiration:

Location Address

Parcel Number

12 N State St, Concord, NH

2984

Contacts

Signarama Concord **Applicant**
 249 Sheep Davis Rd, Concord, NH 03301
 (603)225-4081 kprice@signarama-concord.com

Description: Moon Babes Vinyl Decals applied directly to window

Valuation: \$0.00
Total Sq Feet: 0.00

Inspection Requests:

603-225-8580

Fees	Amount
CD - Application for Sign	\$30.00
CD - Sign application PB review	\$30.00
CD - Sign Fee Doubled	\$30.00
CD - Sign Permit Fee SF Cost	\$4.72
Total:	\$94.72

Payments	Amt Paid
Total Fees	
Amount Due:	

Available Inspections:

Inspection Type	
Zoning Code Enforcement	0
CD - Final Sign	180

Applicant certifies that all the information given is correct and true and that all work performed will comply with applicable City of Concord and State of New Hampshire, Building and Fire Codes, Ordinances, Laws and Regulations.

Additional Information

Sign Dimensions: 30x10

Total Square Feet: 2.1

Is this Sign:: Existing

Is this sign illuminated?: No

If Yes, pick one: N/A

Sign Projects over Public Right-of-Way: No

SignPermitAddtlInfo: CONDITIONS OF PERMIT • If a sign projects over a sidewalk or public way, it is mandatory for the owner to furnish a Certificate of Insurance in an amount not less than \$1,000,000, indemnifying the City of Concord against any form of liability. The policy shall provide for advance notification to the Code Administrator in the event of cancellation. If the policy should lapse or be canceled, the owner shall remove the sign immediately. • The Code Administrator or his authorized agent may revoke this permit at any time. • No portable signs shall be placed in the public right of way. • All signs shall conform to all requirements of the Zoning Ordinance for the district in which it is located. • All signs must be constructed of materials and methods conforming to the minimum standards of the City of Concord Building Code. • All signs which are illuminated or supplied with electric power must be UL listed and installed in accordance with the City of Concord Electrical Code and shall require separate electrical permits. • Sign permits are not transferrable in case of change of ownership, relocation, or alteration of size or structure.

Zoning District: CBP

Issued By: Brian Tremblay

Date

MOON BABES
603-856-7023





City of Concord
 37 Green St
 Concord, NH 03301
 www.concordnh.gov

Permit

Permit NO. **SP-0352-2024**
 Permit Type: **CD - Sign or Awning**
 Work Classification: **Sign**
 Permit Status: **Fees Due**

Issue Date:

Expiration:

Location Address

Parcel Number

12 N State St, Concord, NH

2984

Contacts

Signarama Concord **Applicant**
 249 Sheep Davis Rd, Concord, NH 03301
 (603)225-4081 kprice@signarama-concord.com

Description: White Vinyl Applied directly to Window (State St Side)

Valuation: \$0.00
Total Sq Feet: 0.00

Inspection Requests:

603-225-8580

Fees	Amount
CD - Application for Sign	\$30.00
CD - Sign application PB review	\$30.00
CD - Sign Fee Doubled	\$30.00
CD - Sign Permit Fee SF Cost	\$5.62
Total:	\$95.62

Payments	Amt Paid
Total Fees	
Amount Due:	

Available Inspections:

Inspection Type	
Zoning Code Enforcement	0
CD - Final Sign	180

Applicant certifies that all the information given is correct and true and that all work performed will comply with applicable City of Concord and State of New Hampshire, Building and Fire Codes, Ordinances, Laws and Regulations.

Additional Information

Sign Dimensions: 30x10

Total Square Feet: 2.1

Is this Sign:: Existing

Is this sign illuminated?: No

If Yes, pick one: N/A

Sign Projects over Public Right-of-Way: No

SignPermitAddtlInfo: CONDITIONS OF PERMIT • If a sign projects over a sidewalk or public way, it is mandatory for the owner to furnish a Certificate of Insurance in an amount not less than \$1,000,000, indemnifying the City of Concord against any form of liability. The policy shall provide for advance notification to the Code Administrator in the event of cancellation. If the policy should lapse or be canceled, the owner shall remove the sign immediately. • The Code Administrator or his authorized agent may revoke this permit at any time. • No portable signs shall be placed in the public right of way. • All signs shall conform to all requirements of the Zoning Ordinance for the district in which it is located. • All signs must be constructed of materials and methods conforming to the minimum standards of the City of Concord Building Code. • All signs which are illuminated or supplied with electric power must be UL listed and installed in accordance with the City of Concord Electrical Code and shall require separate electrical permits. • Sign permits are not transferrable in case of change of ownership, relocation, or alteration of size or structure.

Zoning District: CBP

Issued By: Brian Tremblay

Date



MON BABES
salon-boutique

WATCH FOR
TURNING
TRAFFIC
ON WALK
SIGNAL



City of Concord
 37 Green St
 Concord, NH 03301
 www.concordnh.gov

Permit

Permit NO. **SP-0367-2024**
 Permit Type: **CD - Sign or Awning**
 Work Classification: **Sign**
 Permit Status: **Fees Due**

Issue Date:

Expiration:

Location Address

Parcel Number

12 N State St, Concord, NH

2984

Contacts

Signarama Concord **Applicant**
 249 Sheep Davis Rd, Concord, NH 03301
 (603)225-4081 kprice@signarama-concord.com

Description: Existing Non-Permitted "Moon Babes" Graphic facing Warren Street. White Cut Vinyl affixed to the glass.

Valuation: \$0.00
Total Sq Feet: 0.00

Inspection Requests:

603-225-8580

Fees	Amount
CD - Application for Sign	\$30.00
CD - Sign application PB review	\$30.00
CD - Sign Fee Doubled	\$30.00
CD - Sign Permit Fee SF Cost	\$3.04
Total:	\$93.04

Payments	Amt Paid
Total Fees	
Amount Due:	

Available Inspections:	
Inspection Type	
Zoning Code Enforcement	0
CD - Final Sign	180

Applicant certifies that all the information given is correct and true and that all work performed will comply with applicable City of Concord and State of New Hampshire, Building and Fire Codes, Ordinances, Laws and Regulations.

Additional Information

Sign Dimensions: 30 x 6.5 Inches

Total Square Feet: 1.35

Is this Sign:: Existing

Is this sign illuminated?: No

If Yes, pick one: N/A

Sign Projects over Public Right-of-Way: No

How many feet over public right-of-way: 0

SignPermitAddtlInfo: CONDITIONS OF PERMIT • If a sign projects over a sidewalk or public way, it is mandatory for the owner to furnish a Certificate of Insurance in an amount not less than \$1,000,000, indemnifying the City of Concord against any form of liability. The policy shall provide for advance notification to the Code Administrator in the event of cancellation. If the policy should lapse or be canceled, the owner shall remove the sign immediately. • The Code Administrator or his authorized agent may revoke this permit at any time. • No portable signs shall be placed in the public right of way. • All signs shall conform to all requirements of the Zoning Ordinance for the district in which it is located. • All signs must be constructed of materials and methods conforming to the minimum standards of the City of Concord Building Code. • All signs which are illuminated or supplied with electric power must be UL listed and installed in accordance with the City of Concord Electrical Code and shall require separate electrical permits. • Sign permits are not transferrable in case of change of ownership, relocation, or alteration of size or structure.

Zoning District: CBP

Issued By: Brian Tremblay

Date

PENNY
PRODUCTS CO.

MOON BABES

salon • boutique

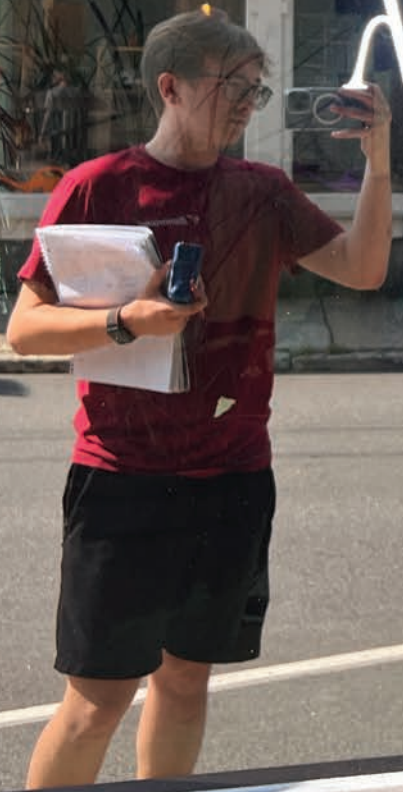

Bo ♡