

MAP 111C; BLOCK 1; LOT 8
THOMAS CUSANO
C/O THE STOVE BARN
249 LOUDON ROAD
CONCORD, NH 03301
BK. 2247, PG. 866
(PROPERTY ADDRESS: 249 LOUDON ROAD)

MAP 111C; BLOCK 1; LOT 9
UNITEC ENERGY SYSTEMS, INC.
6 LIBERTY LANE WEST
HAMPTON, NH 03842
BK. 3017, PG. 869
(PROPERTY ADDRESS: 353 LOUDON ROAD)

MAP 111C; BLOCK 1; LOT 10
LAURIE L. WILLMOTT
1 OLD LOUDON ROAD
CONCORD, NH 03301
BK. 2015, PG. 1221
(PROPERTY ADDRESS: 1 OLD LOUDON ROAD)

MAP 111C; BLOCK 1; LOT 11
MARY JOANNE ANDREW
5 OLD LOUDON ROAD
CONCORD, NH 03301
(PROPERTY ADDRESS: 5 & 7 OLD LOUDON ROAD)

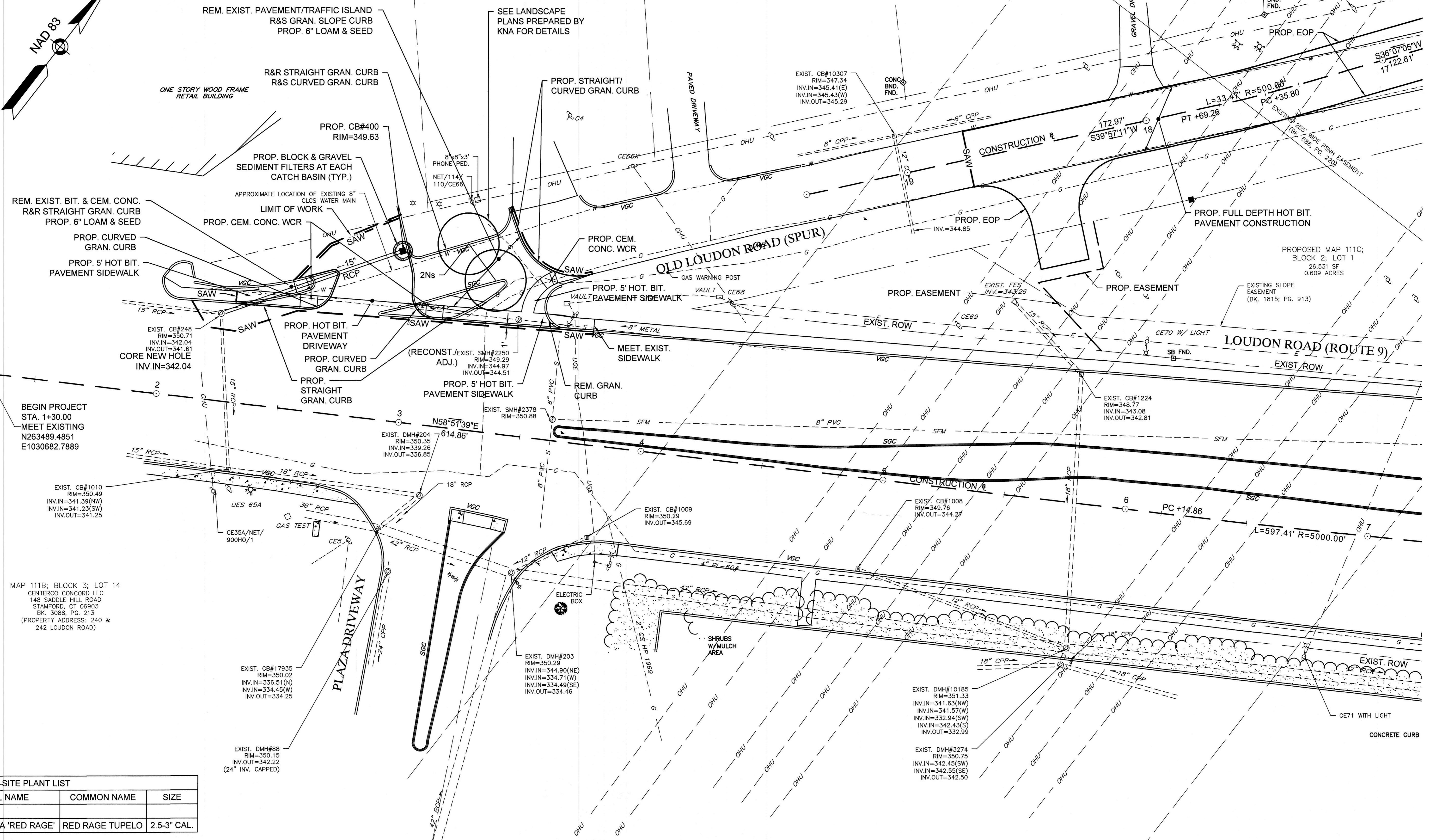

CONTINUED ON SHEET 7

OFF-SITE PLANT LIST				
SYMBOL	QTY	BOTANICAL NAME	COMMON NAME	SIZE
TREE				
Ns	2	NYSSA SYLVATICA 'RED RAGE'	RED RAGE TUPELO	2.5-3" CAL.

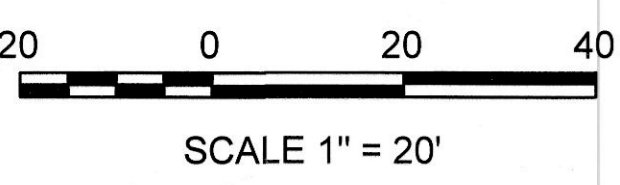

GPI Greenman-Pedersen, Inc.
Engineers, Architects, Planners, Construction Engineers & Inspectors
181 BALLARDVALE STREET, SUITE 202, WILMINGTON, MA 01887
Tel: (978) 570-2999 Fax: (978) 658-3044
Other Offices In: FL, MD, MI, NH, NJ, NY, OH, PA, VA, VT, WA <http://www.gpinet.com>

PROJECT: **PROPOSED RESTAURANT AND RETAIL DEVELOPMENT**
CONCORD, NEW HAMPSHIRE

PREPARED FOR: **HILLSIDE DESIGN GROUP, LLC**
501 DANIEL WEBSTER HIGHWAY, UNIT F
MERRIMACK, NEW HAMPSHIRE 03054

CONSTRUCTION PLAN

LOUDON ROAD (NH ROUTE 9)
CONCORD, NEW HAMPSHIRE

NO.	REVISION	DATE	DESIGN/DRAWN BY:	MDK
1	CITY COMMENTS	9/12/14	CHECK BY:	HLM/JRN
			DATE:	7/30/14
			SCALE:	1" = 20'
			JOB NO.:	MAX-2013048
			FILE NAME:	13048_HD(CO)
			DRAWING NO.:	