



City of Concord
 37 Green St
 Concord, NH 03301
 www.concordnh.gov

Permit

Permit NO. **SP-0426-2024**

Permit Type: **PLNG - Sign Or Awning**

Work Classification: **Sign**

Permit Status: **Fees Paid**

Issue Date:

Expiration:

Location Address

Parcel Number

21 Green St, Concord, NH

2962

Contacts

NEOPCO Signs 5 Crosby St., Concord, NH 03301 (603)228-8652	Applicant glen@neopcosigns.com
--	--

Description: Install aluminum panels with vinyl graphics onto double sided, existing freestanding tenant sign.

Valuation: \$0.00
Total Sq Feet: 0.00

Inspection Requests:

603-225-8580

Fees	Amount
CD - Application for Sign	\$30.00
CD - Sign application PB review	\$30.00
CD - Sign Permit Fee SF Cost	\$16.65
Total:	\$76.65

Payments	Amt Paid
Total Fees	\$76.65
Credit Card	\$76.65
Amount Due:	\$0.00

Available Inspections:	
Inspection Type	
Zoning Code Enforcement	0
CD - Final Sign	180

Applicant certifies that all the information given is correct and true and that all work performed will comply with applicable City of Concord and State of New Hampshire, Building and Fire Codes, Ordinances, Laws and Regulations.

Additional Information

Sign Dimensions: 26"x41"

Total Square Feet: 7.4

Is this Sign:: Replacement

Is this sign illuminated?: Yes

If Yes, pick one: External

Sign Projects over Public Right-of-Way: No

SignPermitAddtlInfo: CONDITIONS OF PERMIT • If a sign projects over a sidewalk or public way, it is mandatory for the owner to furnish a Certificate of Insurance in an amount not less than \$1,000,000, indemnifying the City of Concord against any form of liability. The policy shall provide for advance notification to the Code Administrator in the event of cancellation. If the policy should lapse or be canceled, the owner shall remove the sign immediately. • The Code Administrator or his authorized agent may revoke this permit at any time. • No portable signs shall be placed in the public right of way. • All signs shall conform to all requirements of the Zoning Ordinance for the district in which it is located. • All signs must be constructed of materials and methods conforming to the minimum standards of the City of Concord Building Code. • All signs which are illuminated or supplied with electric power must be UL listed and installed in accordance with the City of Concord Electrical Code and shall require separate electrical permits. • Sign permits are not transferrable in case of change of ownership, relocation, or alteration of size or structure.

Zoning District: CVP

Issued By: Brian Tremblay



Date

A

HOPE VISION



A MEMBER OF *VISION SOURCE*®

 PMS 647C
 COOL GRAY 2C

LEGEND	
MATERIAL/SIGN TYPE	ALUM. PANEL W/ VINYL GRAPHICS
SIZE	26"X41"
SINGLE SIDED- SF	DF
DOUBLE SIDED-DF	
QUANTITY	1



BEFORE

A



AFTER

ESTABLISHED 1949
NEOPCO
SIGNS

Signs of Quality & Distinction

5 CROSBY STREET
 CONCORD, NH 03301
 (603) 228.8652

WWW.NEOPCO.COM

These plans are the exclusive property of NEOPCO Signs, and are the result of the original work of its employees. They are submitted to NEOPCO's client for the sole purpose of consideration of whether to purchase these plans or to purchase from NEOPCO a sign manufactured according to these plans.

Distribution or exhibition of these plans to anyone other than employees of said client, or use of these plans to construct a sign similar to the one embodied herein, is expressly forbidden. In the event that such exhibition or construction occurs, NEOPCO expects to be reimbursed \$1500 in compensation for time and effort entailed in creating these plans.

ALL DESIGNS PRESENTED HERE ARE
 © COPYRIGHTED DESIGNS

BY INITIALING HERE, YOU ARE AUTHORIZING NEOPCO SIGNS TO PROCEED WITH PRODUCTION OF THE SIGNS HEREIN AND ALSO AUTHORIZING THE COLORS AND DESIGNS SHOWN AS WELL AS UNDERSTANDING THE COPYRIGHTED DESIGN RIGHTS OUTLINED ABOVE.

CLIENT'S INITIALS _____ 

PRESENTATION

CLIENT: HOPE VISION
 DATE: 12/16/2024
 SCALE: AS SHOWN
 DRAWING NUMBER: 241216GS

SPECIAL NOTES:
 ACTUAL COLORS OF SIGNS MAY BE SLIGHTLY DIFFERENT THAN SHOWN ON SKETCH DUE TO PRINT DIFFERENCES.

HOPE VISION 

© COPYRIGHTED DESIGNS

Concord GIS

Zoom In Zoom Out Full Extent Prev Extent Next Extent Pan Info Clear Graphics Refresh Help

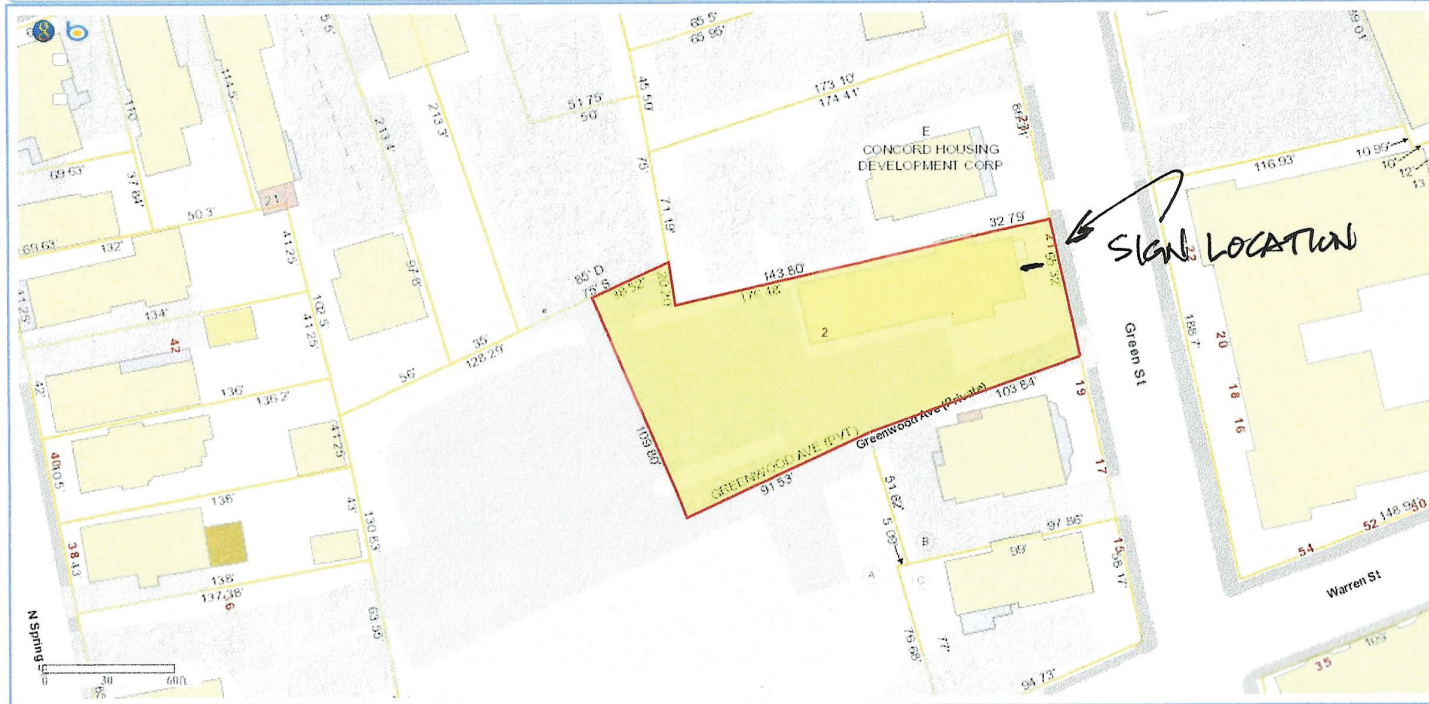

Preset Maps

Search

Property Details

Layers

Legend

Abutter Notification

Measurement and Draw Tools

Print PDF/JPEG

- Center map to your area of interest
- Set map scale to 1:
- Select a template:
- Preview print area:
- Print to PDF (approx. 15-40 sec. processing time)

[Get last printout again](#)

Step 1 through 4 are optional. Print

MAP/Block 6444Z
 LOT FRONTAGE - 65' ±
 BUILDING FRONTAGE - 27'
 HAROLD EKSTROM - OWNER