

- NOTES:**
- REFER TO SURVEYOR'S PLAN, FOR BASE PLAN REFERENCES AND ADDITIONAL NOTES.
  - ALL ELEVATIONS SHOWN ARE IN REFERENCE TO THE SURVEY PLAN AND MUST BE VERIFIED BY THE GENERAL CONTRACTOR PRIOR TO THE START OF CONSTRUCTION.
  - THE UNDERGROUND UTILITIES SHOWN HAVE BEEN LOCATED FROM FIELD SURVEY INFORMATION AND EXISTING DRAWINGS. THE SURVEYOR MAKES NO GUARANTEES THAT THE UNDERGROUND UTILITIES SHOWN COMPRISE ALL UTILITIES IN THE AREA, EITHER IN SERVICE OR ABANDONED. THE SURVEYOR FURTHER DOES NOT WARRANT THAT THE UNDERGROUND UTILITIES SHOWN ARE IN THE EXACT LOCATION INDICATED ALTHOUGH HE DOES CERTIFY THAT THEY ARE LOCATED AS ACCURATELY AS POSSIBLE FROM INFORMATION AVAILABLE. THE SURVEYOR HAS NOT PHYSICALLY LOCATED THE UNDERGROUND UTILITIES. CALL 1-888-DIGSAFE AT LEAST THREE BUSINESS DAYS BEFORE PERFORMING ANY CONSTRUCTION.
  - LOCATIONS AND ELEVATIONS OF UTILITIES ARE APPROXIMATE ONLY AND ARE BASED ON RECORDS FROM THE UTILITY COMPANIES AND FIELD MEASUREMENTS OF VISIBLE STRUCTURES. THE CONTRACTOR IS RESPONSIBLE FOR LOCATING ALL UTILITIES PRIOR TO CONSTRUCTION AND WILL NOTIFY ENGINEER AND OWNER IMMEDIATELY OF ANY CONFLICTS.
  - THERE WILL BE NO PHYSICAL CONNECTION BETWEEN A PUBLIC OR PRIVATE POTABLE WATER SUPPLY SYSTEM AND A SEWER OR SEWER APPURTENANCE WHICH WOULD PERMIT THE PASSAGE OF SEWAGE OR POLLUTED WATER INTO THE POTABLE SUPPLY. NO WATER PIPE WILL PASS THROUGH OR COME IN CONTACT WITH ANY PART OF A SEWER OR SEWER MANHOLE. NO SEWER WILL BE LOCATED WITHIN THE WELL PROTECTIVE RADIUS ESTABLISHED IN ENV-WIS 300 FOR ANY PUBLIC WATER SUPPLY WELLS OR WITHIN 100 FEET OF ANY PRIVATE WATER SUPPLY WELL. SEWERS WILL BE LOCATED AT LEAST 10 FEET HORIZONTALLY FROM ANY EXISTING OR PROPOSED WATER MAIN. A DEVIATION FROM THE SEPARATION REQUIREMENTS WILL BE ALLOWED WHERE NECESSARY TO AVOID CONFLICT WITH SUBSURFACE STRUCTURES, UTILITY CHAMBERS, AND BUILDING FOUNDATIONS. PROVIDED THAT THE SEWER IS CONSTRUCTED IN ACCORDANCE WITH THE FORCE MAIN CONSTRUCTION REQUIREMENTS SPECIFIED IN ENV-WO 704.06.
  - WHENEVER SEWERS MUST CROSS WATER MAINS, THE SEWER WILL BE CONSTRUCTED AS FOLLOWS:
    - VERTICAL SEPARATION OF THE SEWER AND WATER MAIN WILL BE NOT LESS THAN 18 INCHES, WITH WATER ABOVE SEWER, AND
    - SEWER PIPE JOINTS WILL BE LOCATED AT LEAST 6 FEET HORIZONTALLY FROM THE WATER MAIN.
  - THE CONTRACTOR WILL PROVIDE A MINIMUM NOTICE OF FOURTEEN (14) DAYS TO ALL CORPORATIONS, COMPANIES AND/OR LOCAL AUTHORITIES OWNING OR HAVING A JURISDICTION OVER UTILITIES RUNNING TO, THROUGH OR ACROSS PROJECT AREAS PRIOR TO DEMOLITION AND/OR CONSTRUCTION ACTIVITIES.
  - THE LOCATION, SIZE, DEPTH AND SPECIFICATIONS FOR CONSTRUCTION OF PROPOSED PRIVATE UTILITY SERVICES WILL BE TO THE STANDARDS AND REQUIREMENTS OF THE RESPECTIVE UTILITY COMPANY (ELECTRIC, TELEPHONE, CABLE TELEVISION, FIRE ALARM, GAS, WATER, AND SEWER).
  - ALL CONSTRUCTION WILL CONFORM TO THE CITY STANDARDS AND REGULATIONS, UNLESS OTHERWISE SPECIFIED. ALL CONSTRUCTION ACTIVITIES WILL CONFORM TO LABOR OCCUPATIONAL SAFETY AND HEALTH ADMINISTRATION (OSHA) RULES AND REGULATIONS.
  - THE CONTRACTOR IS TO VERIFY LOCATION AND DEPTH OF ALL EXISTING UTILITY STUBS PRIOR TO CONSTRUCTION AND DISCONNECT ALL EXISTING SEWER CONNECTIONS AT THEIR RESPECTIVE MAINS IN ACCORDANCE WITH THE RESPECTIVE UTILITY COMPANY'S STANDARDS AND SPECIFICATIONS. ENGINEER TO BE NOTIFIED.
  - AS-BUILT PLANS WILL BE SUBMITTED TO THE CITY OF CONCORD ENGINEERING SERVICES DIVISION IN ELECTRONIC FORMAT FOR INCLUSION INTO THE CITY'S GIS DATABASE.
  - INVERTS AND SHELVES: MANHOLES WILL HAVE A BRICK PAVED SHELF AND INVERT. CONSTRUCTION TO CONFORM TO THE SIZE OF PIPE AND FLOW CHANGES IN DIRECTION. THE INVERTS WILL BE LAID OUT IN CURVES OF THE LONGEST RADIUS POSSIBLE TANGENT TO THE CENTER LINE OF THE SEWER PIPES. SHELVES WILL BE CONSTRUCTED TO THE ELEVATION OF THE THROUGH CHANNEL UNDERLAYMENT OF INVERT, AND SHELF WILL CONSIST OF GRADE SS HARD BRICK MASONRY.
  - FRAMES AND COVERS: MANHOLE FRAMES AND COVERS WILL BE OF HEAVY DUTY DESIGN AND PROVIDE A 30 INCH DIA. CLEAR OPENING. THE WORD "SEWER" WILL BE CAST INTO THE CENTER OF THE UPPER FACE OF EACH COVER WITH RAISED, 3" LETTERS.
  - WILLOW MANHOLE: IN LIEU OF A CONE SECTION, WHEN MANHOLE DEPTH IS LESS THAN 6 FEET, A REINFORCED CONCRETE COVER SHALL BE PROVIDED HAVING AN ECCENTRIC ENTRANCE OPENING AND CAPABLE OF SUPPORTING H2O LOADS.
  - CONTRACTOR WILL PLACE 2" WIDE METAL WIRE IMPREGATED GREEN PLASTIC WARNING TAPE OVER ENTIRE LENGTH OF ALL GRAVITY SEWERS, SERVICES, AND FORCE MAINS.
  - ALL SANITARY STRUCTURE INTERIOR DIMETERS (4" MIN) WILL BE DETERMINED BY THE MANUFACTURER BASED ON THE PIPE CONFIGURATIONS SHOWN ON THESE PLANS.
  - PROPOSED RIM ELEVATIONS OF SANITARY MANHOLES ARE APPROXIMATE. FINAL ELEVATIONS ARE TO BE SET FLUSH WITH FINISH GRADE, AND ALL OTHER RIM ELEVATIONS OF MANHOLES, WATER GATES, GAS GATES AND OTHER UTILITIES TO FINISH GRADE.
  - ALL SANITARY SEWER SERVICE LATERALS, FOR FUTURE RESIDENTIAL CONNECTION, WILL END AT THE LIMITS OF THE R.O.W. AS SHOWN ON PLANS AND WILL BE PROVIDED WITH A TEMPORARY PLUG AND WITNESS AT END.
  - DIMENSIONS ARE SHOWN TO CENTERLINE OF PIPE OR FITTING.
  - ALL GRAVITY SEWER PIPE, MANHOLES, AND FORCE MAINS WILL BE TESTED ACCORDING TO NHDES STANDARDS OF DESIGN AND CONSTRUCTION FOR SEWAGE AND WASTEWATER TREATMENT FACILITIES, CHAPTER ENV-WO 700, CONFORMING TO THE FOLLOWING MIN. CRITERIA.
    - ENV-WO 704.06 GRAVITY SEWER PIPE TESTING: GRAVITY SEWERS WILL BE TESTED FOR WATER TIGHTNESS BY USE OF LOW-PRESSURE AIR TESTS CONFORMING WITH ASTM F1417-02(2005) OR UNI-BELL PVC PIPE ASSOCIATION UNI-B-6. LINES WILL BE CLEANED AND VISUALLY INSPECTED USING A LAMP TEST AND BY INTRODUCING WATER TO DETERMINE THAT THERE IS NO STANDING WATER IN THE SEWER, AND TRUE TO LINE AND GRADE FOLLOWING INSTALLATION AND PRIOR TO USE. DEFLECTION TESTS WILL TAKE PLACE NOT LESS THAN 30 DAYS NOR MORE THAN 90 DAYS FOLLOWING INSTALLATION. THE MAXIMUM ALLOWABLE DEFLECTION OF FLEXIBLE SEWER PIPE SHALL BE 5% PERCENT OF AVERAGE INSIDE DIAMETER. A RIGID BALL OR MANDREL WITH A DIAMETER OF AT LEAST 95% OF THE AVERAGE INSIDE PIPE DIAMETER SHALL BE USED FOR TESTING PIPE DEFLECTION. THE DEFLECTION TEST SHALL BE CONDUCTED WITHOUT MECHANICAL PULLING DEVICES.
    - ENV-WO 704.09 FORCE MAIN AND PRESSURE SEWER TESTING: WILL BE TESTED IN ACCORDANCE WITH SECTION 4 OF AWWA C600-05, AND AT A PRESSURE EQUAL TO THE GREATER OF 150 PERCENT OF THE DESIGN OPERATING TOTAL DYNAMIC HEAD OR AT LEAST 100 PSI.
    - ENV-WO 704.17 SEWER MANHOLES: WILL BE TESTED FOR LEAKAGE USING A VACUUM TEST. TESTING WILL BE CONDUCTED PRIOR TO PLACEMENT OF SHELVES AND INVERTS.
  - SEWERS WILL BE BURIED TO A MINIMUM DEPTH OF 6 FEET BELOW GRADE IN ALL ROADWAY LOCATIONS, AND TO A MINIMUM DEPTH OF 4 FEET BELOW GRADE IN ALL CROSS-COUNTRY LOCATIONS. PROVIDE TWO-INCHES OF R-10 FOAM BOARD INSULATION 2-FOOT WIDE TO BE INSTALLED 6-INCHES OVER SEWER PIPE IN AREAS WHERE DEPTH IS NOT ACHIEVED. A NHDES WAIVER IS NEEDED IF THE MINIMUM REQUIRED DEPTH CANNOT BE MET.
  - SEWER AND WATER INFRASTRUCTURE ON PRIVATE PROPERTY IS TO REMAIN PRIVATE. HOWEVER, THE TOWN RESERVES THE RIGHT TO ENTER THE PROPERTY IN ORDER TO INSPECT, REPAIR AND/OR TERMINATE INDIVIDUAL SEWER OR WATER SERVICES (AT OWNER'S EXPENSE).
  - CONTRACTOR WILL SET RIMS OF NEW SANITARY SEWER MANHOLES TO EXISTING FINISHED GRADE FOR THE WINTER SEASON. RIMS WILL BE RAISED IN THE SPRING PRIOR TO PLACEMENT OF 1" BITUMINOUS OVERLAY.
  - SERVICE LATERAL LOCATIONS SHOWN ARE APPROXIMATE AND MAY BE ADJUSTED IN THE FIELD BASED ON INPUT FROM TOWN INSPECTOR AND/OR PROJECT CLERK OF THE WORKS.
  - REFER TO SHEET G-1 FOR GENERAL NOTES AND LEGEND.
  - ALL NEW SEWER LINES TO BE PVC UNLESS OTHERWISE NOTED.
  - ALL NEW WATER LINES TO BE CLDIP UNLESS OTHERWISE NOTED.
  - A NEW HAMPSHIRE DEPARTMENT OF ENVIRONMENTAL SERVICES SEWER CONNECTION PERMIT WILL BE OBTAINED PRIOR TO CONSTRUCTION.
- 28-VERTICAL DATUM IS BASED ON NAVD83.  
29-REFER TO AS-BUILT PLANS FOR PHASE 1 UTILITIES.

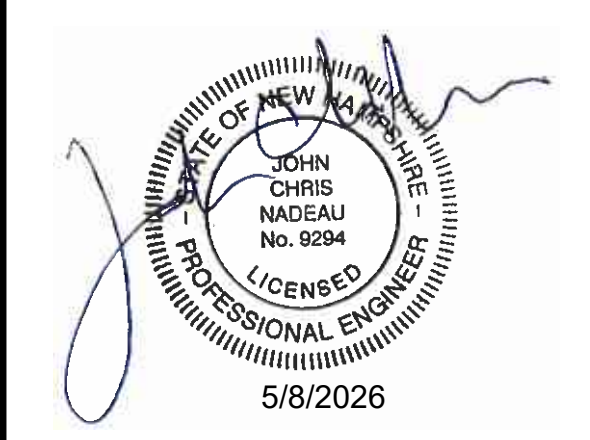

ISSUED FOR CONSTRUCTION

**THE RAIL YARD**  
18-30 LANGDON AVENUE  
CONCORD, NH

PROPERTY OWNER/APPLICANT:  
CBD RAILYARD, LLC  
1662 ELM ST.  
MANCHESTER, NH 03101

NO.	DATE	DESCRIPTION
10	05/08/2026	PHASE 2 CONSTRUCTION PLANS
11	10/04/2022	RESPONSE TO COMMENTS
12	06/15/2022	SITE PLAN AMENDMENT
13	03/07/2022	REVISIONS
14	01/18/2022	NHF&G COMMENTS
15	12/22/2021	RESPONSE TO COMMENTS
16	12/01/2021	RESPONSE TO AOT COMMENTS

REVISIONS	
0	40'
0	80'
GRAPHIC SCALE	

DATE:	MAY 19, 2021
NOBIS PROJECT NO.	097400.000
DRAWN BY:	SM/MMD
CHECKED BY:	CN
CAD DRAWING FILE:	097400.000-C-400-UTILITYv2.dwg

**UTILITY LAYOUT PLAN**

SHEET  
**C-5.0**

THE UTILITY PLAN HAS BEEN REVISED FOR ADMINISTRATIVE APPROVAL FOR THE RAIL YARD PHASE 2 (PREVIOUS KNOWN AS PHASE 3 & 4) RESIDENTIAL MULTIFAMILY PROJECT.

THE FOLLOWING CHANGES WERE MADE FROM THE APPROVED PLANS:  
1. WATER MAIN CONFIGURATION WAS REVISED AND APPROVED BY JOSE LOVELL ON MARCH 8, 2023. APPROVED SKETCH AND EMAIL CHAIN HAS BEEN PROVIDED.  
2. FIRE HYDRANT LOCATIONS HAVE BEEN REVISED TO HAVE A MAX 500-FT SEPARATION, ONE ADDITIONAL FIRE HYDRANT WAS ADDED TO THE SCOPE.  
3. PLAN SHOWS WHERE PHASE 1 UTILITIES TERMINATED AND WHERE PHASE 2 UTILITY WORK IS TO BEGIN.  
4. PREVIOUS PLAN SHOWED NATURAL GAS LINE WHICH WAS REMOVED FROM THE PROJECT AND PROPOANE TANKS WERE INSTALLED AS SHOWN/PROPOSED.

THE APPROVED PLANS FROM OCTOBER 4, 2022 AND AS-BUILT PLANS FROM AUGUST 4, 2025 HAVE ALSO BEEN INCLUDED WITH THIS SUBMISSION.

PL-ADM-2026-0143 administratively approved for the noted relocated water line at Langdon Ave. on June 3, 2026

Timothy J. Thompson, AICP - Acting Clerk of the Planning Board/City Planner

J:\097400.000 - Concord, NH\CAD\dwg\097400.000-C-400-UTILITYv2.dwg, 5/8/2026 1:20 PM

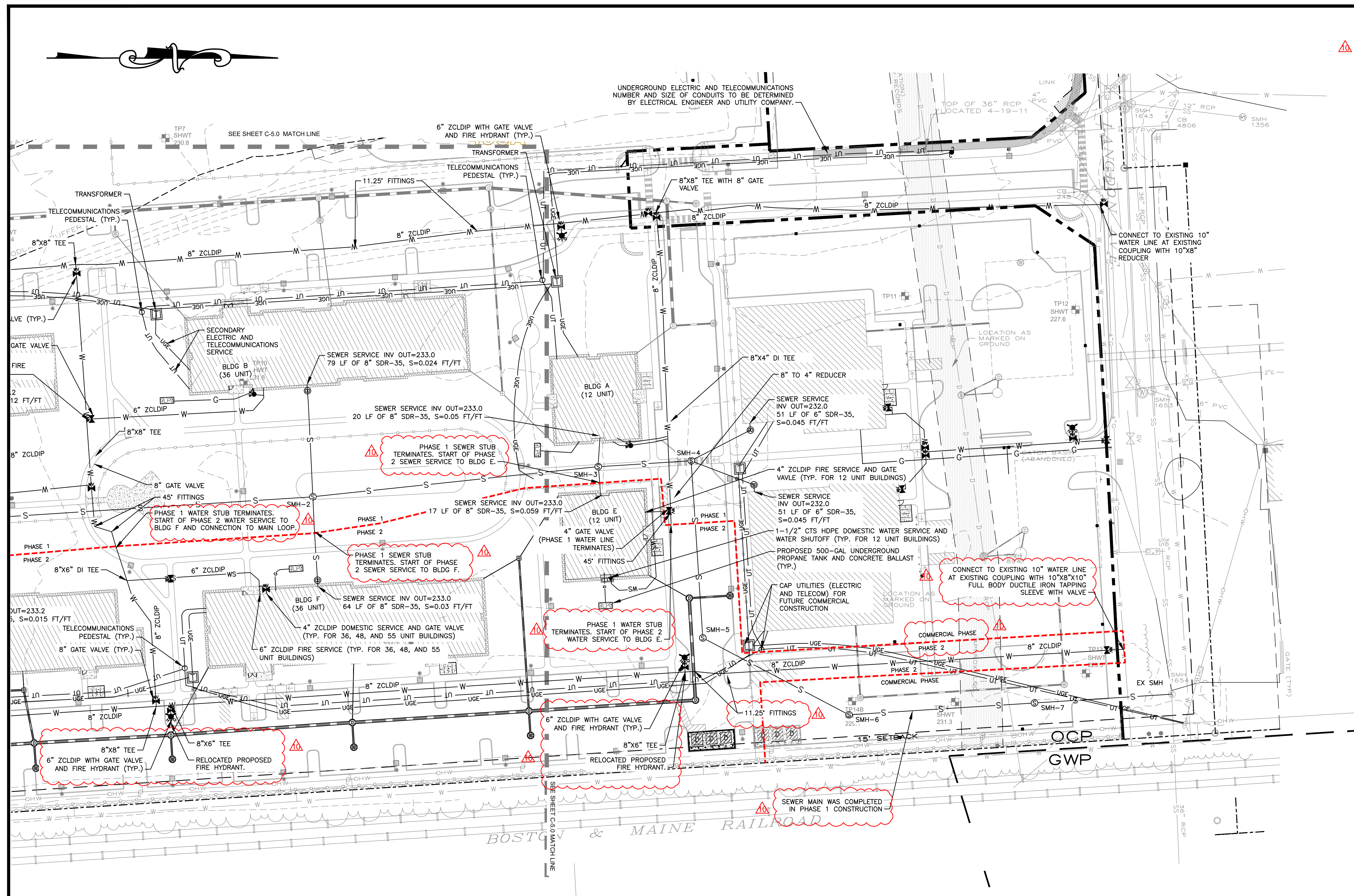

NOTES:  
 1. REFER TO PLAN SHEET 5.0 FOR ALL UTILITY NOTES.  
 2. REFER TO AS-BUILT PLANS FOR PHASE 1 UTILITIES.

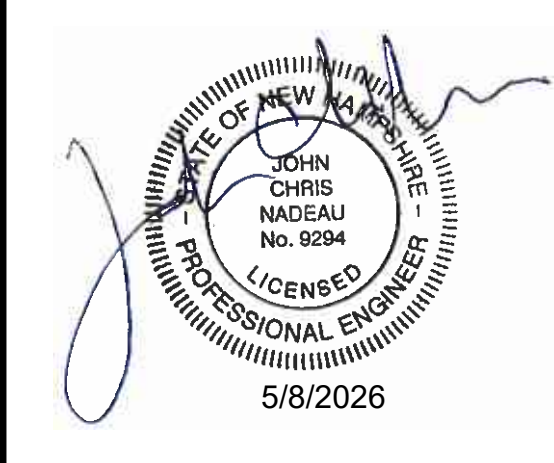

ISSUED FOR  
 CONSTRUCTION

**THE RAIL YARD**  
 18-30 LANGDON AVENUE  
 CONCORD, NH

PROPERTY OWNER/APPLICANT:  
 CBD RAILYARD, LLC  
 1662 ELM ST.  
 MANCHESTER, NH 03101

NO.	DATE	DESCRIPTION
1	05/08/2026	PHASE 2 CONSTRUCTION PLANS
2	10/04/2022	RESPONSE TO COMMENTS
3	06/15/2022	SITE PLAN AMENDMENT
4	03/07/2022	REVISIONS
5	01/18/2022	NHF&G COMMENTS
6	12/22/2021	RESPONSE TO COMMENTS
7	12/01/2021	RESPONSE TO AOT COMMENTS

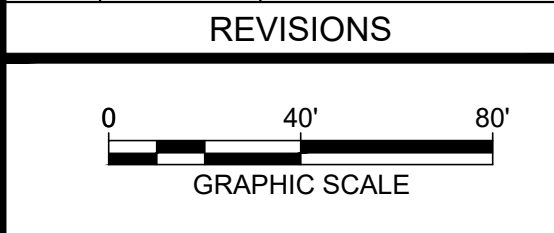

DATE:	MAY 19, 2021
NOBIS PROJECT NO.	097400.000
DRAWN BY:	SM/MD
CHECKED BY:	CN
CAD DRAWING FILE:	097400.000-C-400-UTILITYv2.dwg
SHEET TITLE	

**UTILITY LAYOUT  
 PLAN**

SHEET  
**C-5.1**