

Night Rendering

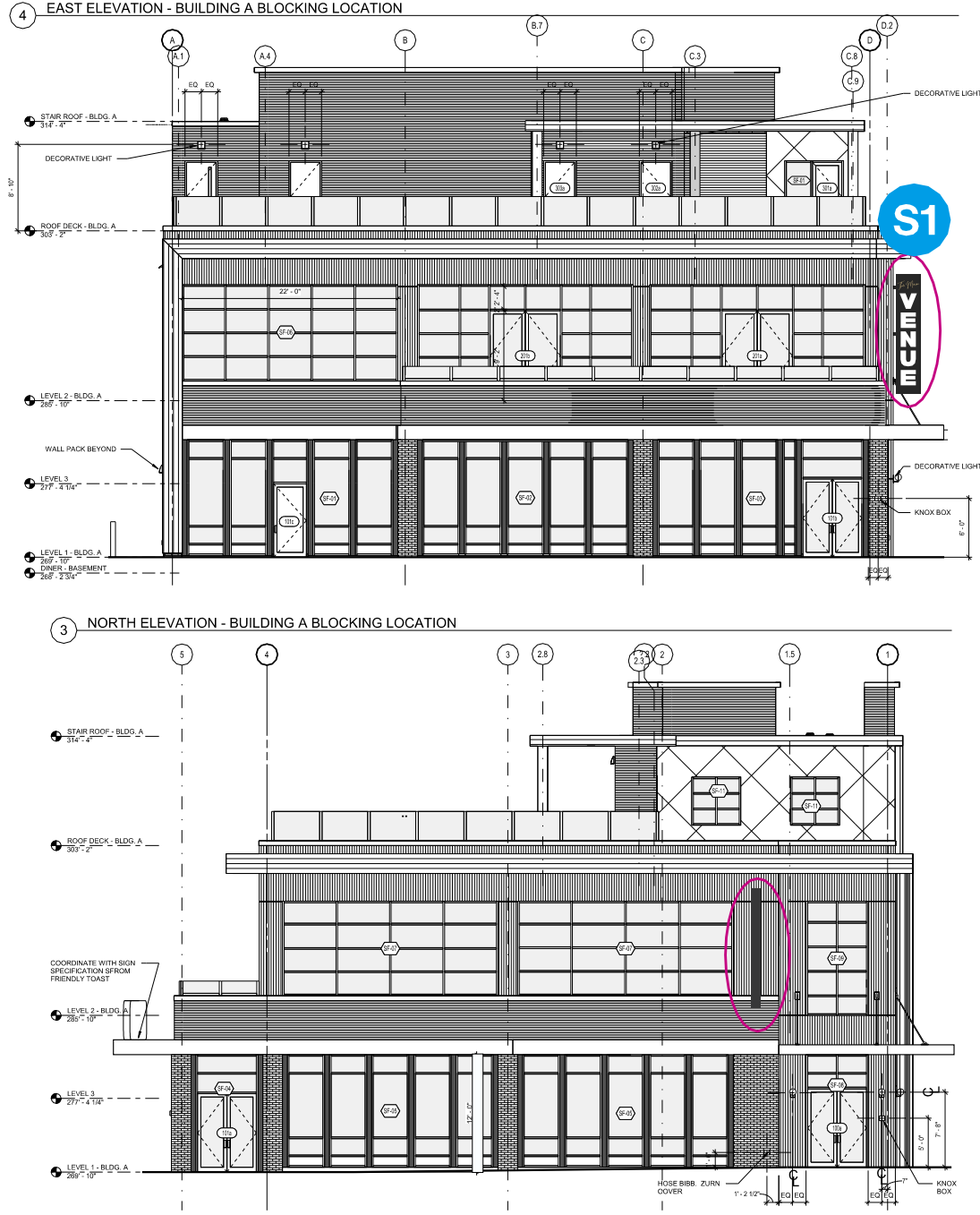

Qty [1]  
Design, furnish and install; (1) double sided, exterior projecting wall sign featuring:  
- 1" thick, push thru acrylic letters  
- custom cabinet, painted matte black  
- internally illuminated led lighting system  
\*Electrical Requirements: (1) 120v, 20 amp circuit, done by others.

Sign is 30 sq.ft

GENERAL SPECIFICATIONS	
<input checked="" type="checkbox"/> FACES: 063 Aluminum, Painted	
<input type="checkbox"/> LETTERS: 1" Thick Acrylic, Push Thrus	
<input checked="" type="checkbox"/> MOUNTING: Sleeve inserts, Welded to 4" Square Tubes	
<input type="checkbox"/> LIGHTING: 24v LED Lighting System	
<input type="checkbox"/> COLOR: Black, Matte Finish	
<input checked="" type="checkbox"/> VINYL: 3M Gold Metallic 3630-131 Translucent	

DATE: 9-11-25	JOB NAME: Arts Alley - Concord - Sign Package
REP: JG	JOB LOCATION: 20-22 So. Main St., Concord NH
CONTACT: Pam Bissonnette - 603.715.8840	
AUTHORIZED SIGNATURE REQUIRED TO BEGIN PRODUCTION	

**SOUSA Signs**  
225 East Industrial Park Dr. Manchester, NH 03109  
603-622-5067 FAX 603-624-6188

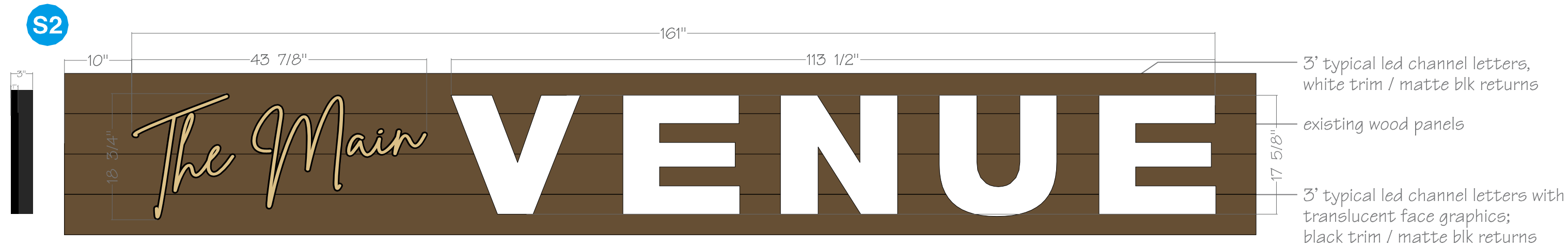

Qty [1]

Design, furnish and install; (1) set of internally illuminated channel letters, wall mounted to wood paneling on roof deck of the third floor. Wall sign features:

- standard 3" led illuminated channel letters
- matte black returns
- internally illuminated led lighting system
- translucent gold metallic vinyl graphics

\*Electrical Requirements: (1) 120v, 20 amp circuit, done by others.

\*Wiring access into wood paneled section, access door, done by others.

Sign is 19.7 sq.ft

GENERAL SPECIFICATIONS	
<input type="checkbox"/> FACES: 3/16" Acrylic, White	
<input checked="" type="checkbox"/> LETTERS: 3" Thick Standard Built Channel Letters	
<input type="checkbox"/> MOUNTING: Wood Fastening Hardware	
<input type="checkbox"/> LIGHTING: 24v LED Lighting System	
<input checked="" type="checkbox"/> COLOR: Black, Matte Finish	
<input checked="" type="checkbox"/> VINYL: 3M Gold Metallic 3630-131 Translucent	

Proposed Placement

Night Rendering

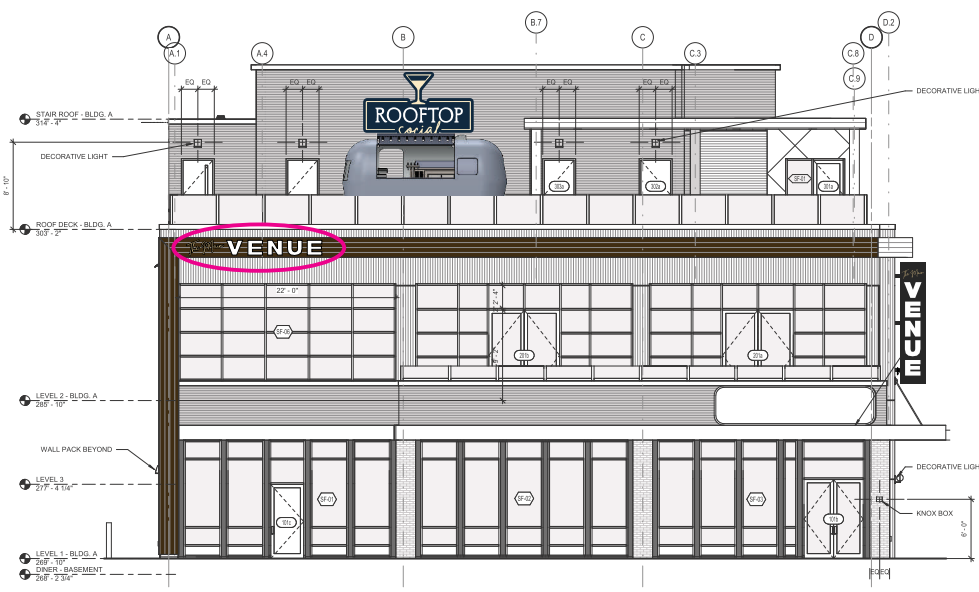

DATE: 9-11-25	JOB NAME: Arts Alley - Concord - Sign Package
REP: JG	JOB LOCATION: 20-22 So. Main St., Concord NH
CONTACT: Pam Bissonnette - 603.715.8840	
AUTHORIZED SIGNATURE REQUIRED TO BEGIN PRODUCTION	

**SOUSA Signs**

225 East Industrial Park Dr. Manchester, NH 03109  
603-622-5067 FAX 603-624-6188



Sign is 72.9 sq.ft

GENERAL SPECIFICATIONS	
<input type="checkbox"/>	PUSH THRU: 1" Thick Acrylic, White
<input checked="" type="checkbox"/>	CABINET: 5" Thick Sign Cabinet
<input type="checkbox"/>	MOUNTING: Flush Mounted to Corrugated Metal Wall
<input type="checkbox"/>	LIGHTING: Internal, 24v LED Lighting System
<input checked="" type="checkbox"/>	COLOR: Painted to Match, Color TBD
<input checked="" type="checkbox"/>	VINYL: Beige / Ivory, Color TBD

Qty [1]

Design, furnish and install; (1) internally illuminated wall sign, flush mounted to corrugated metal on roof deck level. Wall sign features:

- standard 5" led illuminated sign cabinet
- 1" thick acrylic push thru graphics
- translucent vinyl graphics, color TBD

\*Electrical Requirements: (1) 120v, 20 amp circuit, done by others.

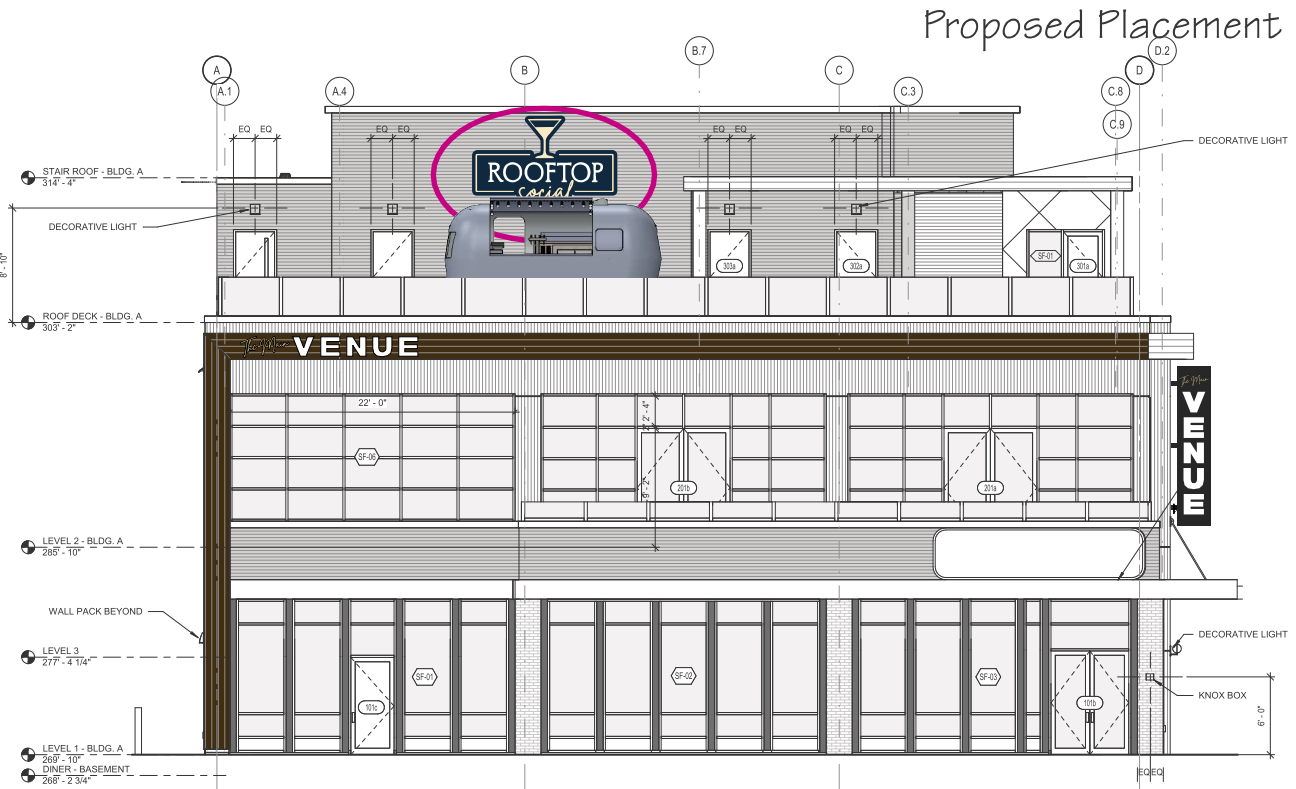

DATE: 9-11-25	JOB NAME: Arts Alley - Concord - Sign Package
REP: JG	JOB LOCATION: 20-22 So. Main St., Concord NH
CONTACT: Pam Bissonnette - 603.715.8840	
AUTHORIZED SIGNATURE REQUIRED TO BEGIN PRODUCTION	

225 East Industrial Park Dr. Manchester, NH 03109  
603-622-5067 FAX 603-624-6188