

**LEGEND**

- CONCRETE BOUND FOUND
- GRANITE BOUND FOUND
- IRON PIPE
- IRON PIN
- DRILL HOLE
- NAIL OR RAILROAD SPIKE
- VERTICAL GRANITE CURB
- EDGE OF PAVEMENT
- SINGLE DASHED WHITE LINE
- SINGLE SOLID WHITE LINE
- DOUBLE SOLID YELLOW LINE
- SINGLE SOLID YELLOW LINE
- STOCKADE FENCE
- SIGN
- GAS VALVE
- LIGHT POLE
- HYDRANT
- SEWER MANHOLE
- DRAIN MANHOLE
- CATCH BASIN
- WATER GATE
- UTILITY POLE
- WELL
- UTILITY POLE W/OH LIGHT
- TREELINE
- TREES
- DRAIN LINE
- OVERHEAD UTILITIES
- GAS METER
- ELECTRIC METER
- GAS
- BENCHMARK
- STRUCTURE UNKNOWN

**EXISTING**

- CBF
- IPF
- IPinF or IRF
- DHF
- PK or RRS

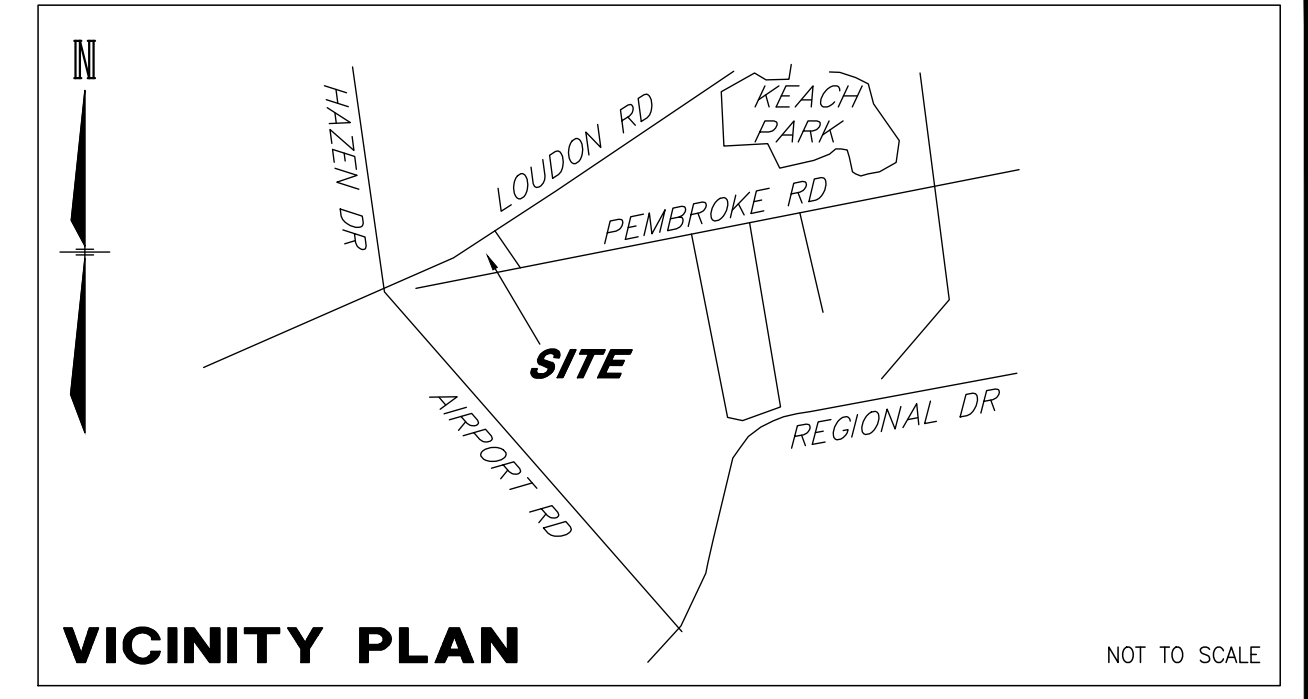
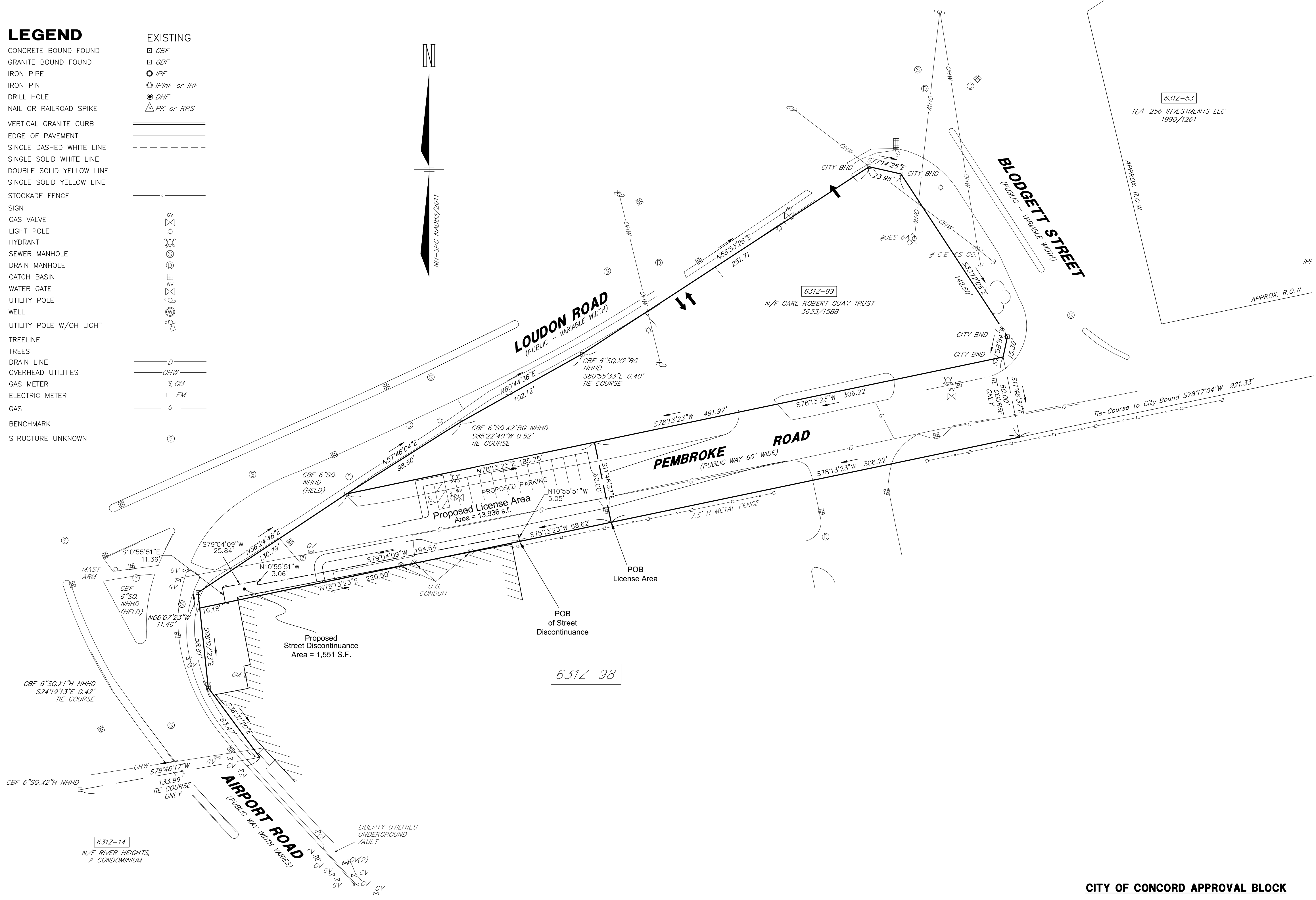
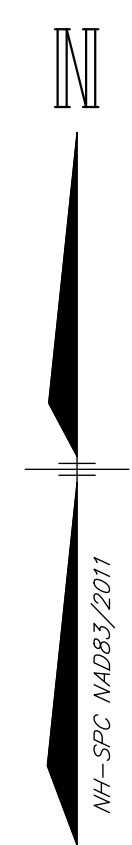

**REFERENCE PLANS**

1. EXISTING CONDITIONS PLAN OF LAND NEW HAMPSHIRE ARMY NATIONAL GUARD JUNE 6, 2016 BY VHB.
2. NHDOT PROJECTS P-2421K/C-2421-A.
3. CITY SECTION PLANS 134, 145A, 145, AND 149C

**NOTES**

1. OWNER OF RECORD OF MAP 631Z LOT 98: NAME: STATE OF NH/SECRETARY OF STATE ADDRESS: 107 NORTH MAIN STREET TOWN/CITY, STATE: CONCORD, NH 03301-491
2. [631Z-98] INDICATES TAX MAP, BLOCK, AND LOT NUMBER.
3. THE PURPOSE OF THIS PLAN IS TO SHOW PARTIAL EXISTING CONDITIONS ADJOINING LOT 631Z-98.
4. HORIZONTAL DATUM IS NAD 83/86 VERTICAL DATUM IS NAVD88 BENCHMARKS SET: AS NOTED
5. THE LOCATION OF ANY UNDERGROUND UTILITY INFORMATION SHOWN ON THIS PLAN IS APPROXIMATE. TEMORAN INC. MAKES NO CLAIM TO THE ACCURACY OR COMPLETENESS OF UNDERGROUND UTILITIES SHOWN. PRIOR TO ANY EXCAVATION ON SITE THE CONTRACTOR SHALL CONTACT DIG SAFE AT 811.

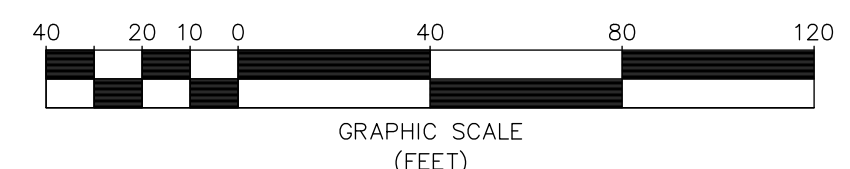

Copyright 2022 © Thomas F. Moran, Inc.  
48 Constitution Drive, Bedford, N.H. 03110

All rights reserved. These plans and materials may not be copied, duplicated, replicated or otherwise reproduced in any form whatsoever without the prior written permission of TF Moran, Inc.

This plan is not effective unless signed by a duly authorized officer of TF Moran, Inc.

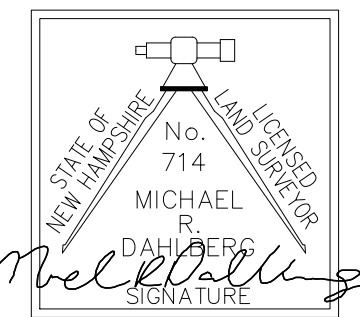

**SURVEYOR'S CERTIFICATION**

I HEREBY CERTIFY THAT THIS SURVEY AND PLAT WERE PREPARED BY ME OR THOSE UNDER MY DIRECT SUPERVISION AND IS THE RESULT OF AN ACTUAL FIELD SURVEY MADE ON THE GROUND AND HAS AN ERROR OF CLOSURE OF GREATER ACCURACY THAN ONE PART IN TEN THOUSAND (1:10,000).

I CERTIFY THAT THIS SURVEY PLAT IS NOT A SUBDIVISION PURSUANT TO THIS TITLE AND THAT THE LINES OF STREETS AND WAYS SHOWN ARE THOSE OF PUBLIC OR PRIVATE STREETS OR WAYS ALREADY ESTABLISHED AND THAT NO NEW WAYS ARE SHOWN. (RSA 676:18-II)

*Michael R. Dahberg*  
MICHAEL R. DAHERBERG  
SIGNATURE  
DATE 08-23-22  
LICENSED LAND SURVEYOR

**CITY OF CONCORD APPROVAL BLOCK**

THIS STREET DISCONTINUANCE AND LICENSE WAS APPROVED BY THE CONCORD CITY COUNCIL ON:

DATE: \_\_\_\_\_  
SIGNED: \_\_\_\_\_

REV.	DATE	DESCRIPTION	DR	CK
1	8/23/22	REVISED DISCONTINUANCE & LICENSE AREAS	MRD	MRD

TAX MAP 631Z LOT 98

**ROADWAY DISCONTINUANCE PLAN & LICENSE AREA PLAN**

**NHARNG**

**PEMBROKE ROAD CONCORD, NH**

OWNED BY  
**STATE OF NEW HAMPSHIRE**

SCALE: 1" = 40' AUGUST 23, 2022

Civil Engineers  
Structural Engineers  
Traffic Engineers  
Land Surveyors  
Landscape Architects  
Scientists

48 Constitution Drive  
Bedford, NH 03110  
Phone (603) 472-4488  
Fax (603) 472-9747  
www.tfmoran.com

95979-01 DR mrd FB -  
CK mrd CADFILE 95979-01 SURVEY SHEET 1 OF 1

CONTACT DIG SAFE 72 BUSINESS HOURS PRIOR TO CONSTRUCTION